

BY-LAW NO.

**A By-law to amend
Zoning and Development By-law No. 3575
to rezone an area to CD-1**

THE COUNCIL OF THE CITY OF VANCOUVER, in public meeting, enacts as follows:

Zoning District Plan Amendment

1. This by-law amends the Zoning District Plan attached as Schedule D to By-law No. 3575, and amends or substitutes the boundaries and districts shown on it, according to the amendments, substitutions, explanatory legends, notations, and references shown on the plan attached as Schedule A to this by-law, and incorporates Schedule A into Schedule D of By-law No. 3575.

Designation of CD-1 District

2. The area shown within the heavy black outline on Schedule A is hereby designated CD-1 (___).

Sub-areas

3. The site is to consist of 2 sub-areas generally as illustrated in Figure 1, solely for the purposes of establishing the permitted uses, maximum permitted building height and floor areas for each sub-area.

Figure 1: Sub-areas

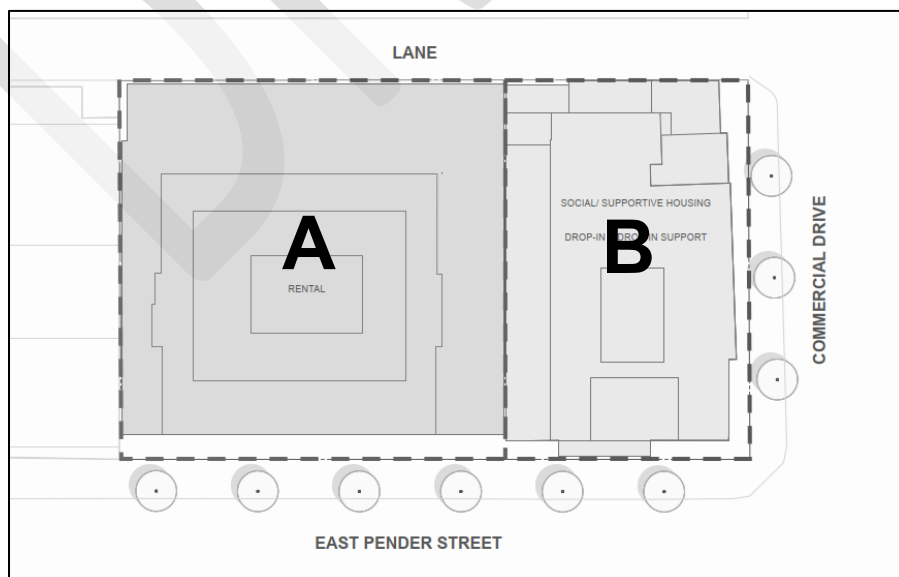

Uses

4. Subject to approval of the form of development, to all conditions, guidelines and policies adopted by Council, and to the conditions set out in this by-law or in a development permit, the only uses permitted within this CD-1 and the only uses for which the Director of Planning or Development Permit Board will issue development permits are:

- (a) Dwelling Uses, limited to Multiple Dwelling and Mixed-Use Residential Building;
- (b) Institutional Uses, limited to Social Service Centre; and
- (c) Accessory Uses customarily ancillary to the uses permitted in this section.

Conditions of Use

5.1 Only multiple dwelling and accessory uses customarily ancillary to multiple dwelling use are permitted in sub-area A.

5.2 Only mixed-use residential building, social service centre, and accessory uses customarily ancillary to multiple dwelling use are permitted in sub-area B.

5.3 All residential floor area in sub-area B must be social housing.

5.4 The design and layout of at least 35% of the total number of dwelling units in sub-area A must:

- (a) be suitable for family housing; and
- (b) have 2 or more bedrooms.

Floor Area and Density

6.1 The maximum floor area for sub-area A is 14,326 m².

6.2 The minimum floor area for Social Service Centre use in sub-area B must be 1,294 m².

6.3 The minimum floor area for dwelling use in sub-area B must be 2,291 m².

6.4 Computation of floor area must include all floors having a minimum ceiling height of 1.2 m, both above and below base surface, measured to the extreme outer limits of the building.

6.5 Computation of floor area must exclude:

- (a) balconies and decks and any other appurtenances which, in the opinion of the Director of Planning, are similar to the foregoing, provided that:
 - (i) the total area of these exclusions must not exceed 15% of the floor area being provided, and
 - (ii) the balconies must not be enclosed for the life of the building;

- (b) patios and roof decks, if the Director of Planning considers the impact on privacy and outlook;
- (c) floors or portions thereof that are used for:
 - (i) off-street parking and loading located at or below base surface, provided that the maximum exclusion for a parking space does not exceed 7.3 m in length,
 - (ii) bicycle storage, and
 - (iii) heating and mechanical equipment, or uses that the Director of Planning considers similar to the foregoing;
- (d) entries, porches and verandahs if the Director of Planning first approves the design;
- (e) all residential storage area above or below base surface, except that if residential storage area above base surface exceeds 3.7 m² per dwelling unit, there will be no exclusion for any of the residential storage area above base surface for that unit; and
- (f) all storage area below base surface for non-dwelling uses.

6.6 The Director of Planning or Development Permit Board may exclude common amenity areas from the computation of floor area, to a maximum of 10% of the total permitted floor area, if the Director of Planning or Development Permit Board considers the intent of this by-law and all applicable Council policies and guidelines.

Building Height

7.1 Building heights in each sub-area must not exceed the permitted height for that sub-area, as set out in Table 1.

7.2 Despite section 7.1 of this by-law and the building height regulations in section 10 of the Zoning and Development By-law, the Director of Planning, after considering the impact on building placement, massing, views, overlook, shadowing and noise, may permit architectural features, common rooftop amenity space or mechanical appurtenances including elevator overrun and rooftop access structures, or any other appurtenances that the Director of planning considers similar to the foregoing, to exceed the maximum building height.

Table 1: Permitted Building Height

Sub-area	Building height
A	67.5 m
B	22.4 m

