

**BY-LAW NO. \_\_\_\_**

**A By-law to amend  
Zoning and Development By-law No. 3575  
to rezone an area to CD-1**

THE COUNCIL OF THE CITY OF VANCOUVER, in public meeting, enacts as follows:

**Zoning District Plan Amendment**

1. This by-law amends the Zoning District Plan attached as Schedule D to By-law No. 3575, and amends or substitutes the boundaries and districts shown on it, according to the amendments, substitutions, explanatory legends, notations, and references shown on the plan attached as Schedule A to this by-law, and incorporates Schedule A into Schedule D of By-law No. 3575.

**Designation of CD-1 District**

2. The area shown within the heavy black outline on Schedule A is hereby designated CD-1 (\_\_\_\_).

**Definitions**

3. Words in this by-law have the meaning given to them in the Zoning and Development By-law, except that:

- (a) for the purposes of calculating the total dwelling unit area for section 5.1 of this by-law, "Dwelling Unit Area" is the floor area of each dwelling unit, measured to the inside of all perimeter walls, excluding any floor area as required by section 6.5 of this by-law; and
- (b) "Below-Market Rental Units" means dwelling units that meet the requirements of approved Council policies and guidelines for below-market rental housing, as secured by a housing agreement and registered on title to the property.
- (c) "SkyTrain Station" means the use of premises as a station for passengers using SkyTrain transport.

**Uses**

4. Subject to approval of the form of development, to all conditions, guidelines and policies adopted by Council, and to the conditions set out in this by-law or in a development permit, the only uses permitted within this CD-1 and the only uses for which the Director of Planning or Development Permit Board will issue development permits are:

- (a) Cultural and Recreational Uses;

- (b) Dwelling Uses, limited to Mixed-Use Residential Building;
- (c) Institutional Use;
- (d) Office Uses;
- (e) Retail Uses;
- (f) Service Use;
- (g) SkyTrain Station;
- (h) Utility and Communication Uses; and
- (i) Accessory Uses customarily ancillary to the uses permitted in this section.

### **Conditions of Use**

5.1 A minimum of 20% of the total dwelling unit area must be below-market rental units.

5.2 The design and layout of at least 35% of the total number of below-market rental units and at least 35% of the total number of other dwelling units must:

- (a) be suitable for family housing; and
- (b) have 2 or more bedrooms, of which:
  - (i) at least 25% of the total dwelling units must be 2-bedroom units, and
  - (ii) at least 10% of the total dwelling units must be 3-bedroom units.

5.3 No portion of the second storey of a building may be used for residential purposes except for access for residential elevators, stairs and mechanical systems.

5.4 All commercial uses and accessory uses must be carried on wholly within a completely enclosed building, other than the following:

- (a) display of flowers, plants, fruits and vegetables in combination with a permitted use;
- (b) farmers' market;
- (c) neighbourhood public house;
- (d) public bike share; and
- (e) restaurant,

except that the Director of Planning may vary this regulation to permit the outdoor display of retail goods, and the Director of Planning may impose any conditions the Director of Planning considers necessary, having regard to the types of merchandise, the area and

location of the display with respect to adjoining sites, the hours of operation and the intent of this by-law.

## **Floor Area and Density**

6.1 Computation of floor area must assume that the site area is 1,450 m<sup>2</sup>, being the site area at the time of the application for the rezoning evidenced by this by-law, prior to any dedications.

6.2 The maximum floor space ratio for all uses combined is 16.3.

6.3 The total floor area for SkyTrain Station use below base surface must be a minimum of 527 m<sup>2</sup>.

6.4 Computation of floor area must include all floors having a minimum ceiling height of 1.2 m, both above and below base surface, measured to the extreme outer limits of the building.

6.5 Computation of floor area and dwelling unit area must exclude:

- (a) balconies and decks and any other appurtenances which, in the opinion of the Director of Planning, are similar to the foregoing, provided that:
  - (i) the total area of these exclusions must not exceed 12% of the permitted floor area, and
  - (ii) the balconies must not be enclosed for the life of the building;
- (b) patios and roof decks, if the Director of Planning considers the impact on privacy and outlook;
- (c) floors or portions thereof that are used for:
  - (i) off-street parking and loading located at or below base surface, provided that the maximum exclusion for a parking space does not exceed 7.3 m in length,
  - (ii) bicycle storage,
  - (iii) heating and mechanical equipment, or uses that the Director of Planning considers similar to the foregoing, and
  - (iv) SkyTrain Station use;
- (d) entries, porches and verandahs if the Director of Planning first approves the design;
- (e) all residential storage area above or below base surface, except that if residential storage area above base surface exceeds 3.7 m<sup>2</sup> per dwelling unit, there will be no exclusion for any of the residential storage area above base surface for that unit; and
- (f) all storage area below base surface for non-dwelling uses.



**Schedule A**

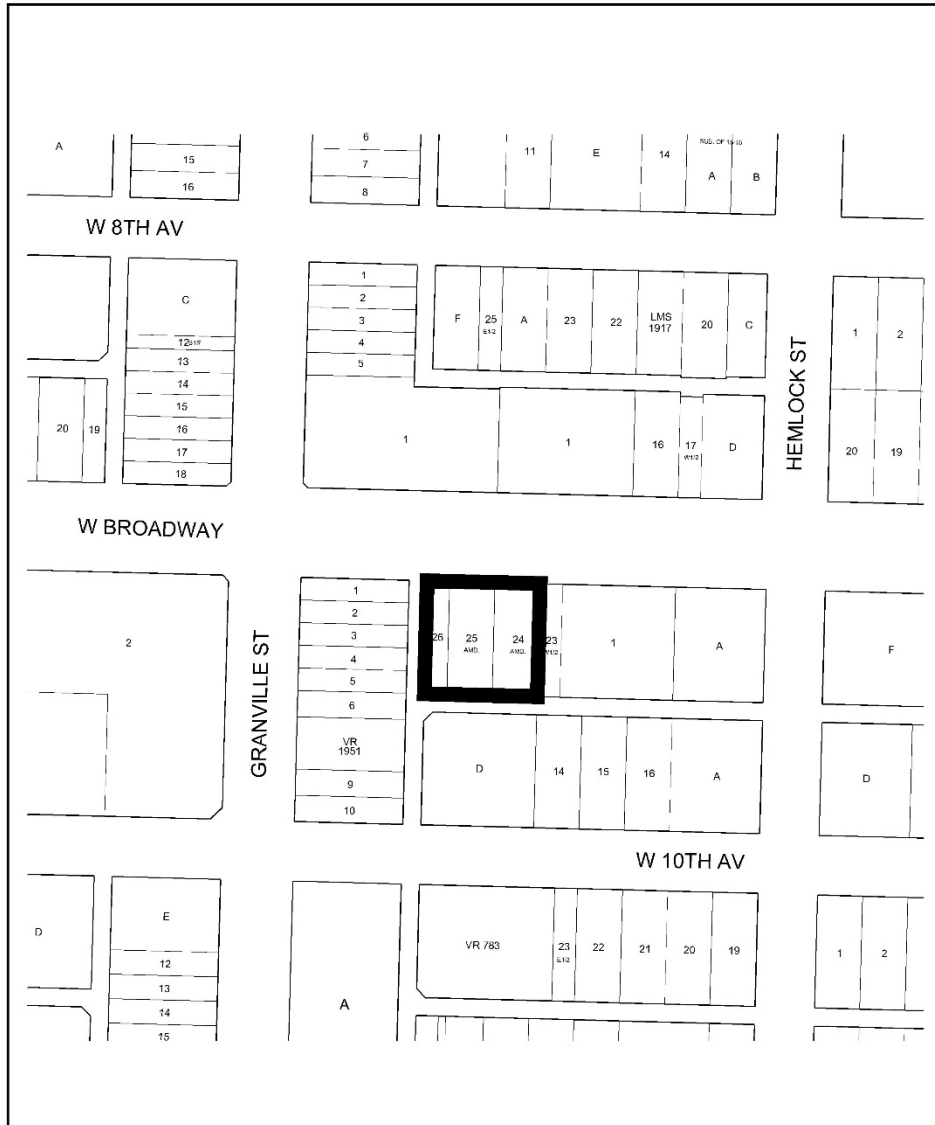

The properties outlined in black ( **█** ) are rezoned:  
 From **C-3A** to **CD-1**

RZ - 1470-1476 West Broadway		map: 1 of 1	
		scale: NTS	
<b>City of Vancouver</b>		ph date: 2026-02-19	