



REFERRAL REPORT

Report Date: November 25, 2025
Contact: Cathy Joe
Contact No.: 604.829.9230
RTS No.: 18303
VanRIMS No.: 08-2000-20
Meeting Date: December 9, 2025

TO: Vancouver City Council

FROM: General Manager of Planning, Urban Design and Sustainability

SUBJECT: CD-1 (409) Text Amendment: 1109-1139 West Pender Street and
1122-1152 West Hastings Street (Formerly 1128 West Hastings Street)

RECOMMENDATION TO REFER

THAT the rezoning application and plans, described below, be referred to Public Hearing together with the recommendations set out below and with the recommendation of the General Manager of Planning, Urban Design and Sustainability to approve the application, subject to the conditions set out below;

FURTHER THAT the Director of Legal Services be instructed to prepare the necessary zoning by-law, in accordance with the recommendations set out below, for consideration at the Public Hearing.

RECOMMENDATION FOR PUBLIC HEARING

- A. THAT the application by Jim Ralph of Pinnacle International (Hastings 2022) Plaza Inc. on behalf of:
- i. The Strata Corporation of Strata Plan LMS4107 and the registered owners of the strata lots in Strata Plan LMS4107 as set out in Appendix D with corresponding civic addresses, PIDs and legal descriptions; and
 - ii. The Strata Corporation of Strata Plan LMS4114 and the registered owners of the strata lots in Strata Plan LMS4114, as set out in Appendix D with corresponding civic addresses, PIDs and legal descriptions,
- to amend the text of CD-1 (Comprehensive Development) District (409) By-law No. 8439 for 1109-1139 West Pender Street and 1122-1152 West Hastings Street (Formerly 1128 West Hastings Street) to increase the total maximum permitted floor space ratio (FSR) from 7.92 to 7.93 to

allow for an addition to extend the mezzanine of the existing restaurant, to be approved in principle;

FURTHER THAT the draft by-law to amend the text of CD-1 (409) By-law No. 8439, prepared for the Public Hearing in accordance with Appendix A, be approved in principle;

AND FURTHER THAT the proposed form of development also be approved in principle, generally as prepared by Pinnacle International (Hastings 2022) Plaza Inc. received January 13, 2025 and supplemental plans received on April 29, 2025.

B. THAT Recommendation A be adopted on the following conditions:

- (i) THAT the passage of the above resolutions creates no legal rights for the applicant or any other person, or obligation on the part of the City, and any expenditure of funds or incurring of costs is at the risk of the person making the expenditure or incurring the cost;
- (ii) THAT any approval that may be granted following the Public Hearing shall not obligate the City to enact a by-law rezoning the property, and any costs incurred in fulfilling requirements imposed as a condition of rezoning are at the risk of the property owner; and
- (iii) THAT the City and all its officials, including the Approving Officer, shall not in any way be limited or directed in the exercise of their authority or discretion, regardless of when they are called upon to exercise such authority or discretion.

REPORT SUMMARY

This report evaluates an application to amend CD-1 (409) By-law for the Marriot Pinnacle Hotel site located at 1109-1139 West Pender Street and 1122-1152 West Hastings Street (Formerly 1128 West Hastings Street). This CD-1 text amendment proposes an increase to the total maximum floor area from 7.92 FSR to 7.93 FSR to allow for an addition to the existing restaurant. All changes resulting from the amendment would be contained inside the existing building footprint.

Staff recommend that the application be referred to a Public Hearing with the recommendation of the General Manager of Planning, Urban Design and Sustainability to approve it, subject to the Public Hearing.

COUNCIL AUTHORITY/PREVIOUS DECISIONS

- CD-1 (409) By-law No.8439 enacted 2002 and amended in 2007
- Hotel Development Policy (2025)
- Community Amenity Contributions Policy for Rezoning (1999, last amended 2025)
- Vancouver Development Cost Levy By-law No. 9755
- Vancouver Utilities Development Cost Levy By-law No. 12183

REPORT

Background/Context

This application concerns the existing Vancouver Marriott Pinnacle Downtown Hotel which is a 36-storey mixed-use hotel/residential building located between Hastings Street and Pender Street, west of Thurlow Street (see Figure 1). The hotel was approved under the Downtown District (DD) zoning and was built in 2000. The site was rezoned to CD-1 in 2001, and subsequent amendments were approved in 2006 to allow for additional density within the hotel. The frontage is 95.9 m (314.7 ft.) along Hastings Street with a depth of 37.12 m (121.8 ft.).

Surrounding sites are zoned DD or CD-1 and developed with a mixture of office, hotel, service and retail uses.

The hotel tower consists of 446 rooms/suites, with 67 residential units on the upper floors, a four-storey podium with hotel functions, retail and amenity spaces and five levels of underground parking.

Figure 1 – site and surrounding area

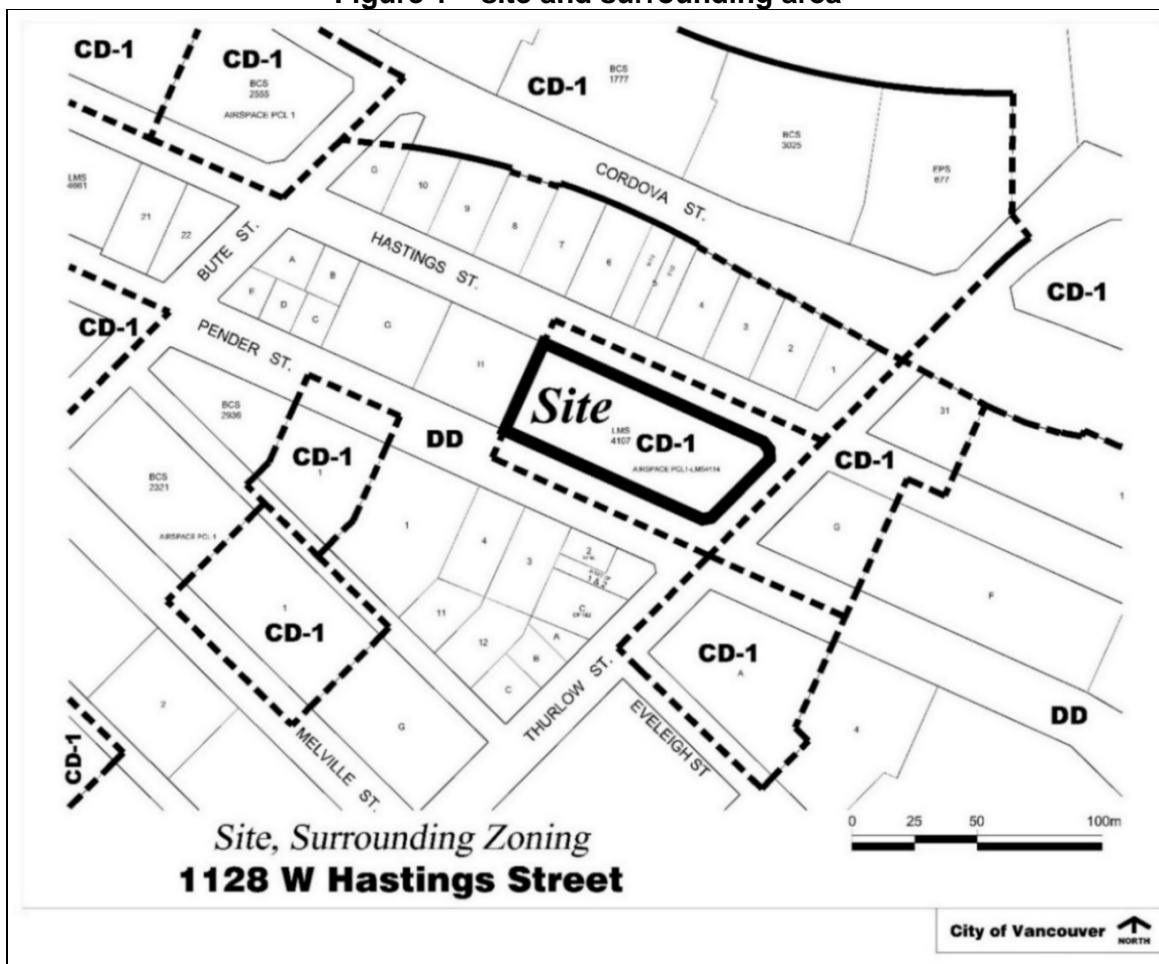

Strategic Analysis

1. Proposal

This text amendment proposes to amend CD-1 (409) By-law to increase the maximum permitted floor area from 30,473.5 sq. m (328,014 sq. ft) to 30,511.4 sq. m (328,422 sq. ft.). The proposed addition would increase the floor space ratio from 7.92 to 7.93. No changes are proposed that would increase the external size or volume of the existing building. As such, substantial changes to the existing form of development are not anticipated.

2. Height, Density and Form of Development

The *Hotel Development Policy* was updated in April 2025 to include significant measures to support the development of more hotels by giving existing hotels the opportunity to renew and expand. The proposed FSR increase is supportable as it aligns with the intent of the *Hotel Development Policy*.

3. Public Input

Public Notification – A rezoning information sign was installed on the site on May 21, 2025. Application information and an online comment form were provided on the Shape Your City (shapeyourcity.ca/) platform.

Public Response and Comments – Public input is collected via online questions, comment forms, through email, and by phone. As seen in Figure 2, no submissions have been received.

Figure 2: Overview of Notification and Engagement

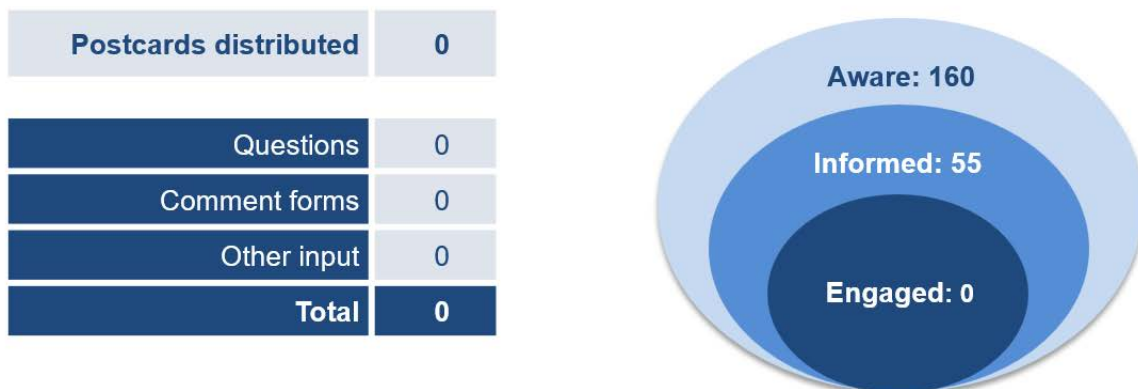

4. Public Benefits

Community Amenity Contribution (CAC) – The application is subject to the *Community Amenity Contributions Policy for Rezoning*s with CACs based on negotiations. The applicant has offered a cash CAC of \$17,000. Staff recommend that the offering be accepted and that the amount be allocated to fund public benefits in and around the Downtown and Metro Core Area. Payment is to be made prior to enactment of the CD-1 By-law, at no cost to the City and on terms and conditions satisfactory to the Director of Legal Services.

Development Cost Levies (DCL) – The site is subject to City-wide and Utilities DCLs. DCLs are payable at building permit issuance based on rates in effect at that time and the floor area proposed at the development permit stage.

Based on by-laws and rates in effect as of September 30, 2025 and the proposed increase of 37.9 sq. m (408 sq. ft.) in commercial floor area, it is expected that the project will provide approximately \$13,371 in additional DCLs.

DCL rates are subject to future adjustment by Council including annual inflationary adjustments. A development may qualify for 12 months of in-stream rate protection from DCL rate increases, provided that an application has been received prior to the rate adjustment. See the City's DCL Bulletin for details on DCL rate protection.

FINANCIAL IMPLICATIONS

As noted in the Public Benefits section, this project is expected to provide a cash CAC and a DCL payment. See Appendix E for additional details.

CONCLUSION

Staff support the amendment to CD-1 (409) By-law No. 8439 to increase the floor area from 7.92 to 7.93 FSR as it supports the renewal of an existing hotel and is consistent with the *Hotel Development Policy*.

The General Manager of Planning, Urban Design and Sustainability recommends that the application be referred to Public Hearing together with the draft By-law provisions, generally shown in Appendix A, with a recommendation that these be approved, subject to the Public Hearing.

* * * * *

**1109-1139 West Pender Street and 1122-1152 West Hastings Street
(Formerly 1128 West Hastings Street)
PROPOSED CD-1 BY-LAW PROVISIONS
to amend CD-1 (409) By-law No. 8439**

Note: A by-law to amend CD-1 (409) By-law No. 8439 will be prepared generally in accordance with the provisions listed below, subject to change and refinement prior to posting.

1. This By-law amends the indicated provisions of By-law 8439.
2. In section 3.1, Council strikes out “7.92” and substitutes “7.93”.

* * * * *

1109-1139 West Pender Street and 1122-1152 West Hastings Street
(Formerly 1128 West Hastings Street)
SCOPE OF CHANGE

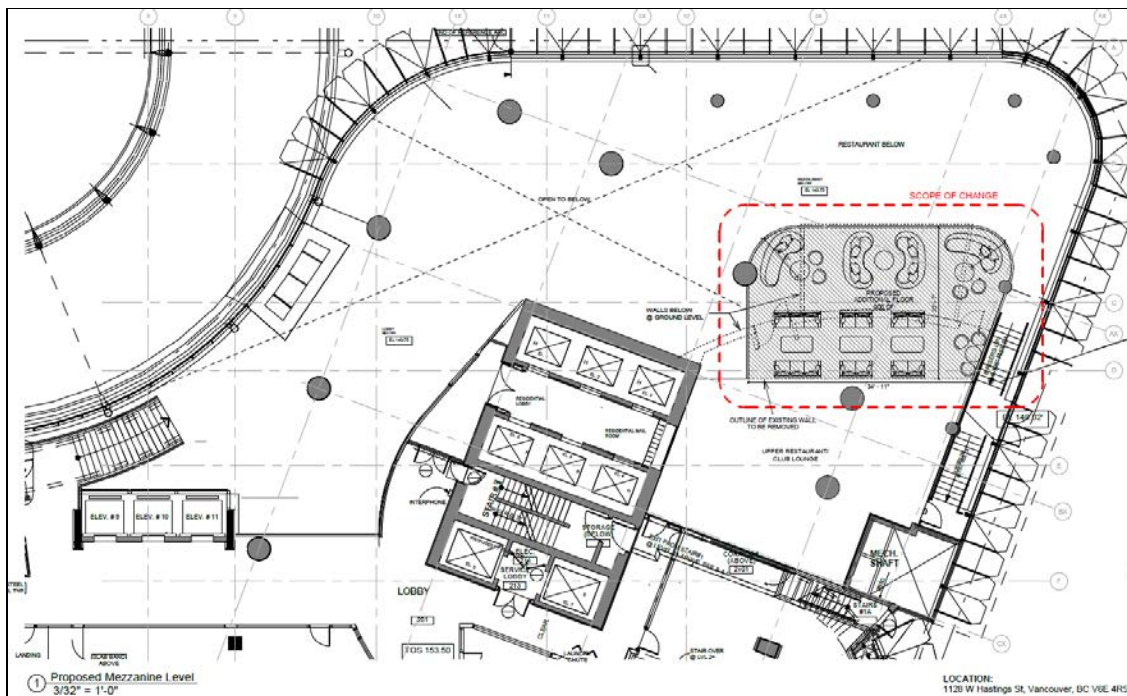
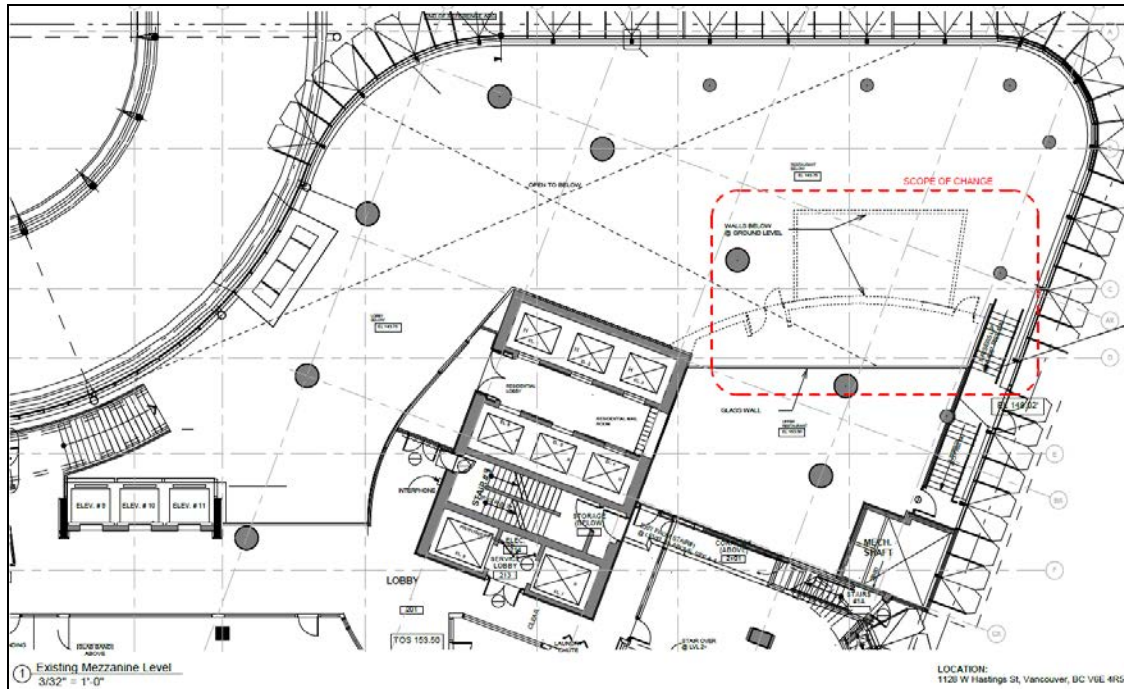

1109-1139 West Pender Street and 1122-1152 West Hastings Street
(Formerly 1128 West Hastings Street)
PUBLIC CONSULTATION SUMMARY

1. List of Engagement Events, Notification, and Responses

	Date	Results
Public Responses		
Online comment forms <ul style="list-style-type: none"> Shape Your City platform 	May 2025 – October 2025	0 submittal
Overall position <ul style="list-style-type: none"> support opposed mixed 	May 2025 – October 2025	0 submittals <ul style="list-style-type: none"> 0 response 0 response 0 response
Other input	May 2025 – October 2025	0 submittal
Online Engagement – Shape Your City Vancouver		
Total participants during online engagement period	May 2025 – October 2025	160 participants (aware)* <ul style="list-style-type: none"> 55 informed 0 engaged

Note: All reported numbers above are approximate.

* The Shape Your City platform allows staff to capture more nuanced levels of engagement associated with the rezoning application, categorized as:

- **Aware:** Number of unique visitors to the application webpage that viewed only the main page.
- **Informed:** Visitors who viewed documents or the video/photo gallery associated with the application; *informed* participants are a subset of *aware* participants.
- **Engaged:** Visitors that submitted a comment form or asked a question; *engaged* participants are a subset of *informed* and *aware* participants.

Analysis of All Comments Received

No comments were received from the public.

* * * * *

**1109-1139 West Pender Street and 1122-1152 West Hastings Street
(Formerly 1128 West Hastings Street)
APPLICANT, PROPERTY, AND DEVELOPMENT PROPOSAL INFORMATION**

NOTE: the accuracy of the information provided below is verified by the applicant and has not been independently confirmed by staff.

PROPERTY INFORMATION

Address	Suite No.	Property Identifier (PID)	Legal Description	Registered Owners
1128 West Hastings Street	501	024-703-281	STRATA LOT 1 DISTRICT LOT 185 GROUP 1 NEW WESTMINSTER DISTRICT STRATA PLAN LMS4107 TOGETHER WITH AN INTEREST IN THE COMMON PROPERTY IN PROPORTION TO THE UNIT ENTITLEMENT OF THE STRATA LOT AS SHOWN ON FORM 1	Pinnacle International (Hastings 2022) Plaza Inc.
1128 West Hastings Street	502	024-703-320	STRATA LOT 2 DISTRICT LOT 185 GROUP 1 NEW WESTMINSTER DISTRICT STRATA PLAN LMS4107 TOGETHER WITH AN INTEREST IN THE COMMON PROPERTY IN PROPORTION TO THE UNIT ENTITLEMENT OF THE STRATA LOT AS SHOWN ON FORM 1	Jennifer Pui Yen Chan
1128 West Hastings Street	503	024-703-338	STRATA LOT 3 DISTRICT LOT 185 GROUP 1 NEW WESTMINSTER DISTRICT STRATA PLAN LMS4107 TOGETHER WITH AN INTEREST IN THE COMMON PROPERTY IN PROPORTION TO THE UNIT ENTITLEMENT OF THE STRATA LOT AS SHOWN ON FORM 1	Kristianto Prajitno and Marlianty Indrakusuma
1128 West Hastings Street	505	024-703-346	STRATA LOT 4 DISTRICT LOT 185 GROUP 1 NEW WESTMINSTER DISTRICT STRATA PLAN LMS4107 TOGETHER WITH AN INTEREST IN THE COMMON PROPERTY IN PROPORTION TO THE UNIT ENTITLEMENT OF THE STRATA LOT AS SHOWN ON FORM 1	Edwing Kai Ming Mak and Margaret Siu Pun Kwan
1128 West Hastings Street	506	024-703-354	STRATA LOT 5 DISTRICT LOT 185 GROUP 1 NEW WESTMINSTER DISTRICT STRATA PLAN LMS4107 TOGETHER WITH AN INTEREST IN THE COMMON PROPERTY IN PROPORTION TO THE UNIT ENTITLEMENT OF THE STRATA LOT AS SHOWN ON FORM 1	Miyuko Mizutani-Perry and Victor Herbert Perry
1128 West Hastings Street	507	024-703-371	STRATA LOT 6 DISTRICT LOT 185 GROUP 1 NEW WESTMINSTER DISTRICT STRATA PLAN LMS4107 TOGETHER WITH AN INTEREST IN THE COMMON PROPERTY IN PROPORTION TO THE UNIT ENTITLEMENT OF THE STRATA LOT AS SHOWN ON FORM 1	Nachater Singh Kaila
1128 West Hastings Street	508	024-703-389	STRATA LOT 7 DISTRICT LOT 185 GROUP 1 NEW WESTMINSTER DISTRICT STRATA PLAN LMS4107 TOGETHER WITH AN INTEREST IN THE COMMON PROPERTY IN PROPORTION TO THE UNIT ENTITLEMENT OF THE STRATA LOT AS SHOWN ON FORM 1	Pinnacle International (Hastings 2022) Plaza Inc.
1128 West Hastings Street	509	024-703-397	STRATA LOT 8 DISTRICT LOT 185 GROUP 1 NEW WESTMINSTER DISTRICT STRATA PLAN LMS4107 TOGETHER WITH AN INTEREST IN THE COMMON PROPERTY IN PROPORTION TO THE UNIT ENTITLEMENT OF THE STRATA LOT AS SHOWN ON FORM 1	Daisy Chen Chen Huang

1128 West Hastings Street	510	024-703-401	STRATA LOT 9 DISTRICT LOT 185 GROUP 1 NEW WESTMINSTER DISTRICT STRATA PLAN LMS4107 TOGETHER WITH AN INTEREST IN THE COMMON PROPERTY IN PROPORTION TO THE UNIT ENTITLEMENT OF THE STRATA LOT AS SHOWN ON FORM 1	Tiffany May Ting Lee
1128 West Hastings Street	511	024-703-419	STRATA LOT 10 DISTRICT LOT 185 GROUP 1 NEW WESTMINSTER DISTRICT STRATA PLAN LMS4107 TOGETHER WITH AN INTEREST IN THE COMMON PROPERTY IN PROPORTION TO THE UNIT ENTITLEMENT OF THE STRATA LOT AS SHOWN ON FORM 1	Abdel Reza Rafeek
1128 West Hastings Street	512	024-703-427	STRATA LOT 11 DISTRICT LOT 185 GROUP 1 NEW WESTMINSTER DISTRICT STRATA PLAN LMS4107 TOGETHER WITH AN INTEREST IN THE COMMON PROPERTY IN PROPORTION TO THE UNIT ENTITLEMENT OF THE STRATA LOT AS SHOWN ON FORM 1	SunTV Documentary Limited
1128 West Hastings Street	515	024-703-435	STRATA LOT 12 DISTRICT LOT 185 GROUP 1 NEW WESTMINSTER DISTRICT STRATA PLAN LMS4107 TOGETHER WITH AN INTEREST IN THE COMMON PROPERTY IN PROPORTION TO THE UNIT ENTITLEMENT OF THE STRATA LOT AS SHOWN ON FORM 1	Lucy Trisnawati Lazuardi
1128 West Hastings Street	516	024-703-443	STRATA LOT 13 DISTRICT LOT 185 GROUP 1 NEW WESTMINSTER DISTRICT STRATA PLAN LMS4107 TOGETHER WITH AN INTEREST IN THE COMMON PROPERTY IN PROPORTION TO THE UNIT ENTITLEMENT OF THE STRATA LOT AS SHOWN ON FORM 1	Jacobus Raymond Van Vliet
1128 West Hastings Street	517	024-703-451	STRATA LOT 14 DISTRICT LOT 185 GROUP 1 NEW WESTMINSTER DISTRICT STRATA PLAN LMS4107 TOGETHER WITH AN INTEREST IN THE COMMON PROPERTY IN PROPORTION TO THE UNIT ENTITLEMENT OF THE STRATA LOT AS SHOWN ON FORM 1	Kamil Wasty
1128 West Hastings Street	518	024-703-460	STRATA LOT 15 DISTRICT LOT 185 GROUP 1 NEW WESTMINSTER DISTRICT STRATA PLAN LMS4107 TOGETHER WITH AN INTEREST IN THE COMMON PROPERTY IN PROPORTION TO THE UNIT ENTITLEMENT OF THE STRATA LOT AS SHOWN ON FORM 1	Pinnacle International (Hastings 2022) Plaza Inc.
1128 West Hastings Street	519	024-703-478	STRATA LOT 16 DISTRICT LOT 185 GROUP 1 NEW WESTMINSTER DISTRICT STRATA PLAN LMS4107 TOGETHER WITH AN INTEREST IN THE COMMON PROPERTY IN PROPORTION TO THE UNIT ENTITLEMENT OF THE STRATA LOT AS SHOWN ON FORM 1	Pinnacle International (Hastings 2022) Plaza Inc.
1128 West Hastings Street	601	024-703-486	STRATA LOT 17 DISTRICT LOT 185 GROUP 1 NEW WESTMINSTER DISTRICT STRATA PLAN LMS4107 TOGETHER WITH AN INTEREST IN THE COMMON PROPERTY IN PROPORTION TO THE UNIT ENTITLEMENT OF THE STRATA LOT AS SHOWN ON FORM 1	Pinnacle International (Hastings 2022) Plaza Inc.
1128 West Hastings Street	602	024-703-494	STRATA LOT 18 DISTRICT LOT 185 GROUP 1 NEW WESTMINSTER DISTRICT STRATA PLAN LMS4107 TOGETHER WITH AN INTEREST IN THE COMMON PROPERTY IN PROPORTION TO THE UNIT ENTITLEMENT OF THE STRATA LOT AS SHOWN ON FORM 1	No recorded owners

1128 West Hastings Street	603	024-703-508	STRATA LOT 19 DISTRICT LOT 185 GROUP 1 NEW WESTMINSTER DISTRICT STRATA PLAN LMS4107 TOGETHER WITH AN INTEREST IN THE COMMON PROPERTY IN PROPORTION TO THE UNIT ENTITLEMENT OF THE STRATA LOT AS SHOWN ON FORM 1	Baywest Investments Ltd.
1128 West Hastings Street	605	024-703-516	STRATA LOT 20 DISTRICT LOT 185 GROUP 1 NEW WESTMINSTER DISTRICT STRATA PLAN LMS4107 TOGETHER WITH AN INTEREST IN THE COMMON PROPERTY IN PROPORTION TO THE UNIT ENTITLEMENT OF THE STRATA LOT AS SHOWN ON FORM 1	Phi Investments Ltd.
1128 West Hastings Street	606	024-703-524	STRATA LOT 21 DISTRICT LOT 185 GROUP 1 NEW WESTMINSTER DISTRICT STRATA PLAN LMS4107 TOGETHER WITH AN INTEREST IN THE COMMON PROPERTY IN PROPORTION TO THE UNIT ENTITLEMENT OF THE STRATA LOT AS SHOWN ON FORM 1	Pinnacle International (Hastings 2022) Plaza Inc.
1128 West Hastings Street	607	024-703-532	STRATA LOT 22 DISTRICT LOT 185 GROUP 1 NEW WESTMINSTER DISTRICT STRATA PLAN LMS4107 TOGETHER WITH AN INTEREST IN THE COMMON PROPERTY IN PROPORTION TO THE UNIT ENTITLEMENT OF THE STRATA LOT AS SHOWN ON FORM 1	Kennedy Property Trust Inc.
1128 West Hastings Street	608	024-703-541	STRATA LOT 23 DISTRICT LOT 185 GROUP 1 NEW WESTMINSTER DISTRICT STRATA PLAN LMS4107 TOGETHER WITH AN INTEREST IN THE COMMON PROPERTY IN PROPORTION TO THE UNIT ENTITLEMENT OF THE STRATA LOT AS SHOWN ON FORM 1	Charles Cantos
1128 West Hastings Street	609	024-703-559	STRATA LOT 24 DISTRICT LOT 185 GROUP 1 NEW WESTMINSTER DISTRICT STRATA PLAN LMS4107 TOGETHER WITH AN INTEREST IN THE COMMON PROPERTY IN PROPORTION TO THE UNIT ENTITLEMENT OF THE STRATA LOT AS SHOWN ON FORM 1	Hamila Fesharaki
1128 West Hastings Street	610	024-703-567	STRATA LOT 25 DISTRICT LOT 185 GROUP 1 NEW WESTMINSTER DISTRICT STRATA PLAN LMS4107 TOGETHER WITH AN INTEREST IN THE COMMON PROPERTY IN PROPORTION TO THE UNIT ENTITLEMENT OF THE STRATA LOT AS SHOWN ON FORM 1	Pinnacle International (Hastings 2022) Plaza Inc.
1128 West Hastings Street	611	024-703-575	STRATA LOT 26 DISTRICT LOT 185 GROUP 1 NEW WESTMINSTER DISTRICT STRATA PLAN LMS4107 TOGETHER WITH AN INTEREST IN THE COMMON PROPERTY IN PROPORTION TO THE UNIT ENTITLEMENT OF THE STRATA LOT AS SHOWN ON FORM 1	Henry Shui Lung Ho and Grace Lee Hwa Ho
1128 West Hastings Street	612	024-703-583	STRATA LOT 27 DISTRICT LOT 185 GROUP 1 NEW WESTMINSTER DISTRICT STRATA PLAN LMS4107 TOGETHER WITH AN INTEREST IN THE COMMON PROPERTY IN PROPORTION TO THE UNIT ENTITLEMENT OF THE STRATA LOT AS SHOWN ON FORM 1	Roselo Chu
1128 West Hastings Street	615	024-703-591	STRATA LOT 28 DISTRICT LOT 185 GROUP 1 NEW WESTMINSTER DISTRICT STRATA PLAN LMS4107 TOGETHER WITH AN INTEREST IN THE COMMON PROPERTY IN PROPORTION TO THE UNIT ENTITLEMENT OF THE STRATA LOT AS SHOWN ON FORM 1	Baywest Investments Ltd.

1128 West Hastings Street	616	024-703-605	STRATA LOT 29 DISTRICT LOT 185 GROUP 1 NEW WESTMINSTER DISTRICT STRATA PLAN LMS4107 TOGETHER WITH AN INTEREST IN THE COMMON PROPERTY IN PROPORTION TO THE UNIT ENTITLEMENT OF THE STRATA LOT AS SHOWN ON FORM 1	Ka Yan Karina Lai and Yin Yu Cinderella Lai
1128 West Hastings Street	617	024-703-613	STRATA LOT 30 DISTRICT LOT 185 GROUP 1 NEW WESTMINSTER DISTRICT STRATA PLAN LMS4107 TOGETHER WITH AN INTEREST IN THE COMMON PROPERTY IN PROPORTION TO THE UNIT ENTITLEMENT OF THE STRATA LOT AS SHOWN ON FORM 1	Stellar North Talent Corporation
1128 West Hastings Street	618	024-703-621	STRATA LOT 31 DISTRICT LOT 185 GROUP 1 NEW WESTMINSTER DISTRICT STRATA PLAN LMS4107 TOGETHER WITH AN INTEREST IN THE COMMON PROPERTY IN PROPORTION TO THE UNIT ENTITLEMENT OF THE STRATA LOT AS SHOWN ON FORM 1	Pinnacle International (Hastings 2022) Plaza Inc.
1128 West Hastings Street	619	024-703-630	STRATA LOT 32 DISTRICT LOT 185 GROUP 1 NEW WESTMINSTER DISTRICT STRATA PLAN LMS4107 TOGETHER WITH AN INTEREST IN THE COMMON PROPERTY IN PROPORTION TO THE UNIT ENTITLEMENT OF THE STRATA LOT AS SHOWN ON FORM 1	Michelle Angeli Man and Malcolm Ka-Ho Man
1128 West Hastings Street	701	024-703-648	STRATA LOT 33 DISTRICT LOT 185 GROUP 1 NEW WESTMINSTER DISTRICT STRATA PLAN LMS4107 TOGETHER WITH AN INTEREST IN THE COMMON PROPERTY IN PROPORTION TO THE UNIT ENTITLEMENT OF THE STRATA LOT AS SHOWN ON FORM 1	Pinnacle International (Hastings 2022) Plaza Inc.
1128 West Hastings Street	702	024-703-656	STRATA LOT 34 DISTRICT LOT 185 GROUP 1 NEW WESTMINSTER DISTRICT STRATA PLAN LMS4107 TOGETHER WITH AN INTEREST IN THE COMMON PROPERTY IN PROPORTION TO THE UNIT ENTITLEMENT OF THE STRATA LOT AS SHOWN ON FORM 1	Desmond Reid and Helen Reid
1128 West Hastings Street	703	024-703-664	STRATA LOT 35 DISTRICT LOT 185 GROUP 1 NEW WESTMINSTER DISTRICT STRATA PLAN LMS4107 TOGETHER WITH AN INTEREST IN THE COMMON PROPERTY IN PROPORTION TO THE UNIT ENTITLEMENT OF THE STRATA LOT AS SHOWN ON FORM 1	1538426 BC Ltd.
1128 West Hastings Street	705	024-703-672	STRATA LOT 36 DISTRICT LOT 185 GROUP 1 NEW WESTMINSTER DISTRICT STRATA PLAN LMS4107 TOGETHER WITH AN INTEREST IN THE COMMON PROPERTY IN PROPORTION TO THE UNIT ENTITLEMENT OF THE STRATA LOT AS SHOWN ON FORM 1	Pinnacle International (Hastings 2022) Plaza Inc
1128 West Hastings Street	706	024-703-681	STRATA LOT 37 DISTRICT LOT 185 GROUP 1 NEW WESTMINSTER DISTRICT STRATA PLAN LMS4107 TOGETHER WITH AN INTEREST IN THE COMMON PROPERTY IN PROPORTION TO THE UNIT ENTITLEMENT OF THE STRATA LOT AS SHOWN ON FORM 1	Xiao Juan Zhou
1128 West Hastings Street	707	024-703-699	STRATA LOT 38 DISTRICT LOT 185 GROUP 1 NEW WESTMINSTER DISTRICT STRATA PLAN LMS4107 TOGETHER WITH AN INTEREST IN THE COMMON PROPERTY IN PROPORTION TO THE UNIT ENTITLEMENT OF THE STRATA LOT AS SHOWN ON FORM 1	Pinnacle International (Hastings 2022) Plaza Inc.

1128 West Hastings Street	708	024-703-702	STRATA LOT 39 DISTRICT LOT 185 GROUP 1 NEW WESTMINSTER DISTRICT STRATA PLAN LMS4107 TOGETHER WITH AN INTEREST IN THE COMMON PROPERTY IN PROPORTION TO THE UNIT ENTITLEMENT OF THE STRATA LOT AS SHOWN ON FORM 1	Pinnacle International (Hastings 2022) Plaza Inc
1128 West Hastings Street	709	024-703-711	STRATA LOT 40 DISTRICT LOT 185 GROUP 1 NEW WESTMINSTER DISTRICT STRATA PLAN LMS4107 TOGETHER WITH AN INTEREST IN THE COMMON PROPERTY IN PROPORTION TO THE UNIT ENTITLEMENT OF THE STRATA LOT AS SHOWN ON FORM 1	Pinnacle International (Hastings 2022) Plaza Inc.
1128 West Hastings Street	710	024-703-729	STRATA LOT 41 DISTRICT LOT 185 GROUP 1 NEW WESTMINSTER DISTRICT STRATA PLAN LMS4107 TOGETHER WITH AN INTEREST IN THE COMMON PROPERTY IN PROPORTION TO THE UNIT ENTITLEMENT OF THE STRATA LOT AS SHOWN ON FORM 1	Pinnacle International (Hastings 2022) Plaza Inc.
1128 West Hastings Street	711	024-703-737	STRATA LOT 42 DISTRICT LOT 185 GROUP 1 NEW WESTMINSTER DISTRICT STRATA PLAN LMS4107 TOGETHER WITH AN INTEREST IN THE COMMON PROPERTY IN PROPORTION TO THE UNIT ENTITLEMENT OF THE STRATA LOT AS SHOWN ON FORM 1	Pinnacle International (Hastings 2022) Plaza Inc.
1128 West Hastings Street	712	024-703-745	STRATA LOT 43 DISTRICT LOT 185 GROUP 1 NEW WESTMINSTER DISTRICT STRATA PLAN LMS4107 TOGETHER WITH AN INTEREST IN THE COMMON PROPERTY IN PROPORTION TO THE UNIT ENTITLEMENT OF THE STRATA LOT AS SHOWN ON FORM 1	Tevan Trading Ltd.
1128 West Hastings Street	715	024-703-753	STRATA LOT 44 DISTRICT LOT 185 GROUP 1 NEW WESTMINSTER DISTRICT STRATA PLAN LMS4107 TOGETHER WITH AN INTEREST IN THE COMMON PROPERTY IN PROPORTION TO THE UNIT ENTITLEMENT OF THE STRATA LOT AS SHOWN ON FORM 1	Tevan Trading Ltd.
1128 West Hastings Street	716	024-703-761	STRATA LOT 45 DISTRICT LOT 185 GROUP 1 NEW WESTMINSTER DISTRICT STRATA PLAN LMS4107 TOGETHER WITH AN INTEREST IN THE COMMON PROPERTY IN PROPORTION TO THE UNIT ENTITLEMENT OF THE STRATA LOT AS SHOWN ON FORM 1	Pinnacle International (Hastings 2022) Plaza Inc.
1128 West Hastings Street	717	024-703-770	STRATA LOT 46 DISTRICT LOT 185 GROUP 1 NEW WESTMINSTER DISTRICT STRATA PLAN LMS4107 TOGETHER WITH AN INTEREST IN THE COMMON PROPERTY IN PROPORTION TO THE UNIT ENTITLEMENT OF THE STRATA LOT AS SHOWN ON FORM 1	Pinnacle International (Hastings 2022) Plaza Inc.
1128 West Hastings Street	718	024-703-788	STRATA LOT 47 DISTRICT LOT 185 GROUP 1 NEW WESTMINSTER DISTRICT STRATA PLAN LMS4107 TOGETHER WITH AN INTEREST IN THE COMMON PROPERTY IN PROPORTION TO THE UNIT ENTITLEMENT OF THE STRATA LOT AS SHOWN ON FORM 1	Tevan Trading Ltd.
1128 West Hastings Street	719	024-703-796	STRATA LOT 48 DISTRICT LOT 185 GROUP 1 NEW WESTMINSTER DISTRICT STRATA PLAN LMS4107 TOGETHER WITH AN INTEREST IN THE COMMON PROPERTY IN PROPORTION TO THE UNIT ENTITLEMENT OF THE STRATA LOT AS SHOWN ON FORM 1	Pinnacle International (Hastings 2022) Plaza Inc.

1128 West Hastings Street	720	024-703-800	STRATA LOT 49 DISTRICT 185 GROUP 1 NEW WESTMINSTER DISTRICT STRATA PLAN LMS4107 TOGETHER WITH AN INTEREST IN THE COMMON PROPERTY IN PROPORTION TO THE UNIT ENTITLEMENT OF THE STRATA LOT AS SHOWN ON FORM 1.	Tevan Trading Ltd.
1128 West Hastings Street	721	024-703-974	STRATA LOT 50 DISTRICT LOT 185 GROUP 1 NEW WESTMINSTER DISTRICT STRATA PLAN LMS4107 TOGETHER WITH AN INTEREST IN THE COMMON PROPERTY IN PROPORTION TO THE UNIT ENTITLEMENT OF THE STRATA LOT AS SHOWN ON FORM 1	Tevan Trading Ltd.
1128 West Hastings Street	801	024-703-982	STRATA LOT 51 DISTRICT LOT 185 GROUP 1 NEW WESTMINSTER DISTRICT STRATA PLAN LMS4107 TOGETHER WITH AN INTEREST IN THE COMMON PROPERTY IN PROPORTION TO THE UNIT ENTITLEMENT OF THE STRATA LOT AS SHOWN ON FORM 1	Pinnacle International (Hastings 2022) Plaza Inc.
1128 West Hastings Street	802	024-703-991	STRATA LOT 52 DISTRICT LOT 185 GROUP 1 NEW WESTMINSTER DISTRICT STRATA PLAN LMS4107 TOGETHER WITH AN INTEREST IN THE COMMON PROPERTY IN PROPORTION TO THE UNIT ENTITLEMENT OF THE STRATA LOT AS SHOWN ON FORM 1	WAT Holdings Inc.
1128 West Hastings Street	803	024-704-008	STRATA LOT 53 DISTRICT LOT 185 GROUP 1 NEW WESTMINSTER DISTRICT STRATA PLAN LMS4107 TOGETHER WITH AN INTEREST IN THE COMMON PROPERTY IN PROPORTION TO THE UNIT ENTITLEMENT OF THE STRATA LOT AS SHOWN ON FORM 1	Clarence Ping Cheong Kwong and Annie Chan
1128 West Hastings Street	805	024-704-016	STRATA LOT 54 DISTRICT LOT 185 GROUP 1 NEW WESTMINSTER DISTRICT STRATA PLAN LMS4107 TOGETHER WITH AN INTEREST IN THE COMMON PROPERTY IN PROPORTION TO THE UNIT ENTITLEMENT OF THE STRATA LOT AS SHOWN ON FORM 1	Tsai-Chi Lee
1128 West Hastings Street	806	024-704-024	STRATA LOT 55 DISTRICT LOT 185 GROUP 1 NEW WESTMINSTER DISTRICT STRATA PLAN LMS4107 TOGETHER WITH AN INTEREST IN THE COMMON PROPERTY IN PROPORTION TO THE UNIT ENTITLEMENT OF THE STRATA LOT AS SHOWN ON FORM 1	Pinnacle International (Hastings 2022) Plaza Inc.
1128 West Hastings Street	807	024-704-032	STRATA LOT 56 DISTRICT LOT 185 GROUP 1 NEW WESTMINSTER DISTRICT STRATA PLAN LMS4107 TOGETHER WITH AN INTEREST IN THE COMMON PROPERTY IN PROPORTION TO THE UNIT ENTITLEMENT OF THE STRATA LOT AS SHOWN ON FORM 1	Pinnacle International (Hastings 2022) Plaza Inc.
1128 West Hastings Street	808	024-704-041	STRATA LOT 57 DISTRICT LOT 185 GROUP 1 NEW WESTMINSTER DISTRICT STRATA PLAN LMS4107 TOGETHER WITH AN INTEREST IN THE COMMON PROPERTY IN PROPORTION TO THE UNIT ENTITLEMENT OF THE STRATA LOT AS SHOWN ON FORM 1	Tsai-Chi Lee
1128 West Hastings Street	809	024-704-059	STRATA LOT 58 DISTRICT LOT 185 GROUP 1 NEW WESTMINSTER DISTRICT STRATA PLAN LMS4107 TOGETHER WITH AN INTEREST IN THE COMMON PROPERTY IN PROPORTION TO THE UNIT ENTITLEMENT OF THE STRATA LOT AS SHOWN ON FORM 1	Pinnacle International (Hastings 2022) Plaza Inc.

1128 West Hastings Street	810	024-704-067	STRATA LOT 59 DISTRICT LOT 185 GROUP 1 NEW WESTMINSTER DISTRICT STRATA PLAN LMS4107 TOGETHER WITH AN INTEREST IN THE COMMON PROPERTY IN PROPORTION TO THE UNIT ENTITLEMENT OF THE STRATA LOT AS SHOWN ON FORM 1	Pinnacle International (Hastings 2022) Plaza Inc.
1128 West Hastings Street	811	024-704-075	STRATA LOT 60 DISTRICT LOT 185 GROUP 1 NEW WESTMINSTER DISTRICT STRATA PLAN LMS4107 TOGETHER WITH AN INTEREST IN THE COMMON PROPERTY IN PROPORTION TO THE UNIT ENTITLEMENT OF THE STRATA LOT AS SHOWN ON FORM 1	Pinnacle International (Hastings 2022) Plaza Inc.
1128 West Hastings Street	812	024-704-083	STRATA LOT 61 DISTRICT LOT 185 GROUP 1 NEW WESTMINSTER DISTRICT STRATA PLAN LMS4107 TOGETHER WITH AN INTEREST IN THE COMMON PROPERTY IN PROPORTION TO THE UNIT ENTITLEMENT OF THE STRATA LOT AS SHOWN ON FORM 1	Pinnacle International (Hastings 2022) Plaza Inc.
1128 West Hastings Street	815	024-704-091	STRATA LOT 62 DISTRICT LOT 185 GROUP 1 NEW WESTMINSTER DISTRICT STRATA PLAN LMS4107 TOGETHER WITH AN INTEREST IN THE COMMON PROPERTY IN PROPORTION TO THE UNIT ENTITLEMENT OF THE STRATA LOT AS SHOWN ON FORM 1	Pinnacle International (Hastings 2022) Plaza Inc.
1128 West Hastings Street	816	024-704-105	STRATA LOT 63 DISTRICT LOT 185 GROUP 1 NEW WESTMINSTER DISTRICT STRATA PLAN LMS4107 TOGETHER WITH AN INTEREST IN THE COMMON PROPERTY IN PROPORTION TO THE UNIT ENTITLEMENT OF THE STRATA LOT AS SHOWN ON FORM 1	Pinnacle International (Hastings 2022) Plaza Inc.
1128 West Hastings Street	817	024-704-113	STRATA LOT 64 DISTRICT LOT 185 GROUP 1 NEW WESTMINSTER DISTRICT STRATA PLAN LMS4107 TOGETHER WITH AN INTEREST IN THE COMMON PROPERTY IN PROPORTION TO THE UNIT ENTITLEMENT OF THE STRATA LOT AS SHOWN ON FORM 1	Pinnacle International (Hastings 2022) Plaza Inc.
1128 West Hastings Street	818	024-704-121	STRATA LOT 65 DISTRICT LOT 185 GROUP 1 NEW WESTMINSTER DISTRICT STRATA PLAN LMS4107 TOGETHER WITH AN INTEREST IN THE COMMON PROPERTY IN PROPORTION TO THE UNIT ENTITLEMENT OF THE STRATA LOT AS SHOWN ON FORM 1	Daisymol George Kannayiram
1128 West Hastings Street	819	024-704-130	STRATA LOT 66 DISTRICT LOT 185 GROUP 1 NEW WESTMINSTER DISTRICT STRATA PLAN LMS4107 TOGETHER WITH AN INTEREST IN THE COMMON PROPERTY IN PROPORTION TO THE UNIT ENTITLEMENT OF THE STRATA LOT AS SHOWN ON FORM 1.	Pinnacle International (Hastings 2022) Plaza Inc.
1128 West Hastings Street	820	024-704-491	STRATA LOT 67 DISTRICT LOT 185 GROUP 1 NEW WESTMINSTER DISTRICT STRATA PLAN LMS4107 TOGETHER WITH AN INTEREST IN THE COMMON PROPERTY IN PROPORTION TO THE UNIT ENTITLEMENT OF THE STRATA LOT AS SHOWN ON FORM 1	Pinnacle International (Hastings 2022) Plaza Inc.
1128 West Hastings Street	821	024-704-504	STRATA LOT 68 DISTRICT LOT 185 GROUP 1 NEW WESTMINSTER DISTRICT STRATA PLAN LMS4107 TOGETHER WITH AN INTEREST IN THE COMMON PROPERTY IN PROPORTION TO THE UNIT ENTITLEMENT OF THE STRATA LOT AS SHOWN ON FORM 1	Pinnacle International (Hastings 2022) Plaza Inc.

1128 West Hastings Street	901	024-704-512	STRATA LOT 69 DISTRICT LOT 185 GROUP 1 NEW WESTMINSTER DISTRICT STRATA PLAN LMS4107 TOGETHER WITH AN INTEREST IN THE COMMON PROPERTY IN PROPORTION TO THE UNIT ENTITLEMENT OF THE STRATA LOT AS SHOWN ON FORM 1	Pinnacle International (Hastings 2022) Plaza Inc.
1128 West Hastings Street	902	024-704-521	STRATA LOT 70 DISTRICT LOT 185 GROUP 1 NEW WESTMINSTER DISTRICT STRATA PLAN LMS4107 TOGETHER WITH AN INTEREST IN THE COMMON PROPERTY IN PROPORTION TO THE UNIT ENTITLEMENT OF THE STRATA LOT AS SHOWN ON FORM 1	652333 Alberta Ltd.
1128 West Hastings Street	903	024-704-539	STRATA LOT 71 DISTRICT LOT 185 GROUP 1 NEW WESTMINSTER DISTRICT STRATA PLAN LMS4107 TOGETHER WITH AN INTEREST IN THE COMMON PROPERTY IN PROPORTION TO THE UNIT ENTITLEMENT OF THE STRATA LOT AS SHOWN ON FORM 1	Fariba Matin and Farzad Matin and Farshad Matin
1128 West Hastings Street	905	024-704-547	STRATA LOT 72 DISTRICT LOT 185 GROUP 1 NEW WESTMINSTER DISTRICT STRATA PLAN LMS4107 TOGETHER WITH AN INTEREST IN THE COMMON PROPERTY IN PROPORTION TO THE UNIT ENTITLEMENT OF THE STRATA LOT AS SHOWN ON FORM 1	Rixin Chen
1128 West Hastings Street	906	024-704-555	STRATA LOT 73 DISTRICT LOT 185 GROUP 1 NEW WESTMINSTER DISTRICT STRATA PLAN LMS4107 TOGETHER WITH AN INTEREST IN THE COMMON PROPERTY IN PROPORTION TO THE UNIT ENTITLEMENT OF THE STRATA LOT AS SHOWN ON FORM 1	Pinnacle International (Hastings 2022) Plaza Inc.
1128 West Hastings Street	907	024-704-563	STRATA LOT 74 DISTRICT LOT 185 GROUP 1 NEW WESTMINSTER DISTRICT STRATA PLAN LMS4107 TOGETHER WITH AN INTEREST IN THE COMMON PROPERTY IN PROPORTION TO THE UNIT ENTITLEMENT OF THE STRATA LOT AS SHOWN ON FORM 1	Pinnacle International (Hastings 2022) Plaza Inc.
1128 West Hastings Street	908	024-704-571	STRATA LOT 75 DISTRICT LOT 185 GROUP 1 NEW WESTMINSTER DISTRICT STRATA PLAN LMS4107 TOGETHER WITH AN INTEREST IN THE COMMON PROPERTY IN PROPORTION TO THE UNIT ENTITLEMENT OF THE STRATA LOT AS SHOWN ON FORM 1	Pinnacle International (Hastings 2022) Plaza Inc.
1128 West Hastings Street	909	024-704-580	STRATA LOT 76 DISTRICT LOT 185 GROUP 1 NEW WESTMINSTER DISTRICT STRATA PLAN LMS4107 TOGETHER WITH AN INTEREST IN THE COMMON PROPERTY IN PROPORTION TO THE UNIT ENTITLEMENT OF THE STRATA LOT AS SHOWN ON FORM 1	Pinnacle International (Hastings 2022) Plaza Inc.
1128 West Hastings Street	910	024-704-598	STRATA LOT 77 DISTRICT LOT 185 GROUP 1 NEW WESTMINSTER DISTRICT STRATA PLAN LMS4107 TOGETHER WITH AN INTEREST IN THE COMMON PROPERTY IN PROPORTION TO THE UNIT ENTITLEMENT OF THE STRATA LOT AS SHOWN ON FORM 1	Pinnacle International (Hastings 2022) Plaza Inc.
1128 West Hastings Street	911	024-704-601	STRATA LOT 78 DISTRICT LOT 185 GROUP 1 NEW WESTMINSTER DISTRICT STRATA PLAN LMS4107 TOGETHER WITH AN INTEREST IN THE COMMON PROPERTY IN PROPORTION TO THE UNIT ENTITLEMENT OF THE STRATA LOT AS SHOWN ON FORM 1	Pinnacle International (Hastings 2022) Plaza Inc.

1128 West Hastings Street	912	024-704-610	STRATA LOT 79 DISTRICT LOT 185 GROUP 1 NEW WESTMINSTER DISTRICT STRATA PLAN LMS4107 TOGETHER WITH AN INTEREST IN THE COMMON PROPERTY IN PROPORTION TO THE UNIT ENTITLEMENT OF THE STRATA LOT AS SHOWN ON FORM 1	Pinnacle International (Hastings 2022) Plaza Inc.
1128 West Hastings Street	915	024-704-628	STRATA LOT 80 DISTRICT LOT 185 GROUP 1 NEW WESTMINSTER DISTRICT STRATA PLAN LMS4107 TOGETHER WITH AN INTEREST IN THE COMMON PROPERTY IN PROPORTION TO THE UNIT ENTITLEMENT OF THE STRATA LOT AS SHOWN ON FORM 1	Pinnacle International (Hastings 2022) Plaza Inc.
1128 West Hastings Street	916	024-704-636	STRATA LOT 81 DISTRICT LOT 185 GROUP 1 NEW WESTMINSTER DISTRICT STRATA PLAN LMS4107 TOGETHER WITH AN INTEREST IN THE COMMON PROPERTY IN PROPORTION TO THE UNIT ENTITLEMENT OF THE STRATA LOT AS SHOWN ON FORM 1	Pinnacle International (Hastings 2022) Plaza Inc.
1128 West Hastings Street	917	024-704-644	STRATA LOT 82 DISTRICT LOT 185 GROUP 1 NEW WESTMINSTER DISTRICT STRATA PLAN LMS4107 TOGETHER WITH AN INTEREST IN THE COMMON PROPERTY IN PROPORTION TO THE UNIT ENTITLEMENT OF THE STRATA LOT AS SHOWN ON FORM 1	Pinnacle International (Hastings 2022) Plaza Inc.
1128 West Hastings Street	918	024-704-652	STRATA LOT 83 DISTRICT LOT 185 GROUP 1 NEW WESTMINSTER DISTRICT STRATA PLAN LMS4107 TOGETHER WITH AN INTEREST IN THE COMMON PROPERTY IN PROPORTION TO THE UNIT ENTITLEMENT OF THE STRATA LOT AS SHOWN ON FORM 1	Pinnacle International (Hastings 2022) Plaza Inc.
1128 West Hastings Street	919	024-704-661	STRATA LOT 84 DISTRICT LOT 185 GROUP 1 NEW WESTMINSTER DISTRICT STRATA PLAN LMS4107 TOGETHER WITH AN INTEREST IN THE COMMON PROPERTY IN PROPORTION TO THE UNIT ENTITLEMENT OF THE STRATA LOT AS SHOWN ON FORM 1	Pinnacle International (Hastings 2022) Plaza Inc.
1128 West Hastings Street	920	024-704-679	STRATA LOT 85 DISTRICT LOT 185 GROUP 1 NEW WESTMINSTER DISTRICT STRATA PLAN LMS4107 TOGETHER WITH AN INTEREST IN THE COMMON PROPERTY IN PROPORTION TO THE UNIT ENTITLEMENT OF THE STRATA LOT AS SHOWN ON FORM 1	Pinnacle International (Hastings 2022) Plaza Inc.
1128 West Hastings Street	921	024-704-687	STRATA LOT 86 DISTRICT LOT 185 GROUP 1 NEW WESTMINSTER DISTRICT STRATA PLAN LMS4107 TOGETHER WITH AN INTEREST IN THE COMMON PROPERTY IN PROPORTION TO THE UNIT ENTITLEMENT OF THE STRATA LOT AS SHOWN ON FORM 1	Pinnacle International (Hastings 2022) Plaza Inc.
1128 West Hastings Street	1001	024-704-695	STRATA LOT 87 DISTRICT LOT 185 GROUP 1 NEW WESTMINSTER DISTRICT STRATA PLAN LMS4107 TOGETHER WITH AN INTEREST IN THE COMMON PROPERTY IN PROPORTION TO THE UNIT ENTITLEMENT OF THE STRATA LOT AS SHOWN ON FORM 1	Pinnacle International (Hastings 2022) Plaza Inc.
1128 West Hastings Street	1002	024-704-709	STRATA LOT 88 DISTRICT LOT 185 GROUP 1 NEW WESTMINSTER DISTRICT STRATA PLAN LMS4107 TOGETHER WITH AN INTEREST IN THE COMMON PROPERTY IN PROPORTION TO THE UNIT ENTITLEMENT OF THE STRATA LOT AS SHOWN ON FORM 1	Ruth Law Tak Lee Tam

1128 West Hastings Street	1003	024-704-717	STRATA LOT 89 DISTRICT LOT 185 GROUP 1 NEW WESTMINSTER DISTRICT STRATA PLAN LMS4107 TOGETHER WITH AN INTEREST IN THE COMMON PROPERTY IN PROPORTION TO THE UNIT ENTITLEMENT OF THE STRATA LOT AS SHOWN ON FORM 1	Pinnacle International (Hastings 2022) Plaza Inc.
1128 West Hastings Street	1005	024-704-725	STRATA LOT 90 DISTRICT LOT 185 GROUP 1 NEW WESTMINSTER DISTRICT STRATA PLAN LMS4107 TOGETHER WITH AN INTEREST IN THE COMMON PROPERTY IN PROPORTION TO THE UNIT ENTITLEMENT OF THE STRATA LOT AS SHOWN ON FORM 1	Pinnacle International (Hastings 2022) Plaza Inc.
1128 West Hastings Street	1006	024-704-733	STRATA LOT 91 DISTRICT LOT 185 GROUP 1 NEW WESTMINSTER DISTRICT STRATA PLAN LMS4107 TOGETHER WITH AN INTEREST IN THE COMMON PROPERTY IN PROPORTION TO THE UNIT ENTITLEMENT OF THE STRATA LOT AS SHOWN ON FORM 1	Pinnacle International (Hastings 2022) Plaza Inc.
1128 West Hastings Street	1007	024-704-741	STRATA LOT 92 DISTRICT LOT 185 GROUP 1 NEW WESTMINSTER DISTRICT STRATA PLAN LMS4107 TOGETHER WITH AN INTEREST IN THE COMMON PROPERTY IN PROPORTION TO THE UNIT ENTITLEMENT OF THE STRATA LOT AS SHOWN ON FORM 1	Pinnacle International (Hastings 2022) Plaza Inc.
1128 West Hastings Street	1008	024-704-750	STRATA LOT 93 DISTRICT LOT 185 GROUP 1 NEW WESTMINSTER DISTRICT STRATA PLAN LMS4107 TOGETHER WITH AN INTEREST IN THE COMMON PROPERTY IN PROPORTION TO THE UNIT ENTITLEMENT OF THE STRATA LOT AS SHOWN ON FORM 1	Pinnacle International (Hastings 2022) Plaza Inc.
1128 West Hastings Street	1009	024-704-768	STRATA LOT 94 DISTRICT LOT 185 GROUP 1 NEW WESTMINSTER DISTRICT STRATA PLAN LMS4107 TOGETHER WITH AN INTEREST IN THE COMMON PROPERTY IN PROPORTION TO THE UNIT ENTITLEMENT OF THE STRATA LOT AS SHOWN ON FORM 1	Pinnacle International (Hastings 2022) Plaza Inc.
1128 West Hastings Street	1010	024-704-776	STRATA LOT 95 DISTRICT LOT 185 GROUP 1 NEW WESTMINSTER DISTRICT STRATA PLAN LMS4107 TOGETHER WITH AN INTEREST IN THE COMMON PROPERTY IN PROPORTION TO THE UNIT ENTITLEMENT OF THE STRATA LOT AS SHOWN ON FORM 1	Pinnacle International (Hastings 2022) Plaza Inc.
1128 West Hastings Street	1011	024-704-784	STRATA LOT 96 DISTRICT LOT 185 GROUP 1 NEW WESTMINSTER DISTRICT STRATA PLAN LMS4107 TOGETHER WITH AN INTEREST IN THE COMMON PROPERTY IN PROPORTION TO THE UNIT ENTITLEMENT OF THE STRATA LOT AS SHOWN ON FORM 1	Pinnacle International (Hastings 2022) Plaza Inc.
1128 West Hastings Street	1012	024-704-792	STRATA LOT 97 DISTRICT LOT 185 GROUP 1 NEW WESTMINSTER DISTRICT STRATA PLAN LMS4107 TOGETHER WITH AN INTEREST IN THE COMMON PROPERTY IN PROPORTION TO THE UNIT ENTITLEMENT OF THE STRATA LOT AS SHOWN ON FORM 1	Pinnacle International (Hastings 2022) Plaza Inc.
1128 West Hastings Street	1015	024-704-806	STRATA LOT 98 DISTRICT LOT 185 GROUP 1 NEW WESTMINSTER DISTRICT STRATA PLAN LMS4107 TOGETHER WITH AN INTEREST IN THE COMMON PROPERTY IN PROPORTION TO THE UNIT ENTITLEMENT OF THE STRATA LOT AS SHOWN ON FORM 1	Pinnacle International (Hastings 2022) Plaza Inc.

1128 West Hastings Street	1016	024-704-814	STRATA LOT 99 DISTRICT LOT 185 GROUP 1 NEW WESTMINSTER DISTRICT STRATA PLAN LMS4107 TOGETHER WITH AN INTEREST IN THE COMMON PROPERTY IN PROPORTION TO THE UNIT ENTITLEMENT OF THE STRATA LOT AS SHOWN ON FORM 1	Pinnacle International (Hastings 2022) Plaza Inc.
1128 West Hastings Street	1017	024-704-822	STRATA LOT 100 DISTRICT LOT 185 GROUP 1 NEW WESTMINSTER DISTRICT STRATA PLAN LMS4107 TOGETHER WITH AN INTEREST IN THE COMMON PROPERTY IN PROPORTION TO THE UNIT ENTITLEMENT OF THE STRATA LOT AS SHOWN ON FORM 1	Pinnacle International (Hastings 2022) Plaza Inc.
1128 West Hastings Street	1018	024-704-831	STRATA LOT 101 DISTRICT LOT 185 GROUP 1 NEW WESTMINSTER DISTRICT STRATA PLAN LMS4107 TOGETHER WITH AN INTEREST IN THE COMMON PROPERTY IN PROPORTION TO THE UNIT ENTITLEMENT OF THE STRATA LOT AS SHOWN ON FORM 1	Pinnacle International (Hastings 2022) Plaza Inc.
1128 West Hastings Street	1019	024-704-849	STRATA LOT 102 DISTRICT LOT 185 GROUP 1 NEW WESTMINSTER DISTRICT STRATA PLAN LMS4107 TOGETHER WITH AN INTEREST IN THE COMMON PROPERTY IN PROPORTION TO THE UNIT ENTITLEMENT OF THE STRATA LOT AS SHOWN ON FORM 1	Pinnacle International (Hastings 2022) Plaza Inc.
1128 West Hastings Street	1020	024-704-857	STRATA LOT 103 DISTRICT LOT 185 GROUP 1 NEW WESTMINSTER DISTRICT STRATA PLAN LMS4107 TOGETHER WITH AN INTEREST IN THE COMMON PROPERTY IN PROPORTION TO THE UNIT ENTITLEMENT OF THE STRATA LOT AS SHOWN ON FORM 1	Pinnacle International (Hastings 2022) Plaza Inc.
1128 West Hastings Street	1021	024-704-865	STRATA LOT 104 DISTRICT LOT 185 GROUP 1 NEW WESTMINSTER DISTRICT STRATA PLAN LMS4107 TOGETHER WITH AN INTEREST IN THE COMMON PROPERTY IN PROPORTION TO THE UNIT ENTITLEMENT OF THE STRATA LOT AS SHOWN ON FORM 1	ADS Enterprises Inc.
1128 West Hastings Street	1101	024-704-873	STRATA LOT 105 DISTRICT LOT 185 GROUP 1 NEW WESTMINSTER DISTRICT STRATA PLAN LMS4107 TOGETHER WITH AN INTEREST IN THE COMMON PROPERTY IN PROPORTION TO THE UNIT ENTITLEMENT OF THE STRATA LOT AS SHOWN ON FORM 1	Pinnacle International (Hastings 2022) Plaza Inc.
1128 West Hastings Street	1102	024-704-881	STRATA LOT 106 DISTRICT LOT 185 GROUP 1 NEW WESTMINSTER DISTRICT STRATA PLAN LMS4107 TOGETHER WITH AN INTEREST IN THE COMMON PROPERTY IN PROPORTION TO THE UNIT ENTITLEMENT OF THE STRATA LOT AS SHOWN ON FORM 1	Pinnacle International (Hastings 2022) Plaza Inc.
1128 West Hastings Street	1103	024-704-890	STRATA LOT 107 DISTRICT LOT 185 GROUP 1 NEW WESTMINSTER DISTRICT STRATA PLAN LMS4107 TOGETHER WITH AN INTEREST IN THE COMMON PROPERTY IN PROPORTION TO THE UNIT ENTITLEMENT OF THE STRATA LOT AS SHOWN ON FORM 1	Pinnacle International (Hastings 2022) Plaza Inc.
1128 West Hastings Street	1105	024-704-903	STRATA LOT 108 DISTRICT LOT 185 GROUP 1 NEW WESTMINSTER DISTRICT STRATA PLAN LMS4107 TOGETHER WITH AN INTEREST IN THE COMMON PROPERTY IN PROPORTION TO THE UNIT ENTITLEMENT OF THE STRATA LOT AS SHOWN ON FORM 1	Pinnacle International (Hastings 2022) Plaza Inc.

1128 West Hastings Street	1106	024-704-911	STRATA LOT 109 DISTRICT LOT 185 GROUP 1 NEW WESTMINSTER DISTRICT STRATA PLAN LMS4107 TOGETHER WITH AN INTEREST IN THE COMMON PROPERTY IN PROPORTION TO THE UNIT ENTITLEMENT OF THE STRATA LOT AS SHOWN ON FORM 1	Pinnacle International (Hastings 2022) Plaza Inc.
1128 West Hastings Street	1107	024-704-920	STRATA LOT 110 DISTRICT LOT 185 GROUP 1 NEW WESTMINSTER DISTRICT STRATA PLAN LMS4107 TOGETHER WITH AN INTEREST IN THE COMMON PROPERTY IN PROPORTION TO THE UNIT ENTITLEMENT OF THE STRATA LOT AS SHOWN ON FORM 1	Pinnacle International (Hastings 2022) Plaza Inc.
1128 West Hastings Street	1108	024-704-938	STRATA LOT 111 DISTRICT LOT 185 GROUP 1 NEW WESTMINSTER DISTRICT STRATA PLAN LMS4107 TOGETHER WITH AN INTEREST IN THE COMMON PROPERTY IN PROPORTION TO THE UNIT ENTITLEMENT OF THE STRATA LOT AS SHOWN ON FORM 1	Pinnacle International (Hastings 2022) Plaza Inc.
1128 West Hastings Street	1109	024-704-946	STRATA LOT 112 DISTRICT LOT 185 GROUP 1 NEW WESTMINSTER DISTRICT STRATA PLAN LMS4107 TOGETHER WITH AN INTEREST IN THE COMMON PROPERTY IN PROPORTION TO THE UNIT ENTITLEMENT OF THE STRATA LOT AS SHOWN ON FORM 1	Pinnacle International (Hastings 2022) Plaza Inc.
1128 West Hastings Street	1110	024-704-954	STRATA LOT 113 DISTRICT LOT 185 GROUP 1 NEW WESTMINSTER DISTRICT STRATA PLAN LMS4107 TOGETHER WITH AN INTEREST IN THE COMMON PROPERTY IN PROPORTION TO THE UNIT ENTITLEMENT OF THE STRATA LOT AS SHOWN ON FORM 1	Pinnacle International (Hastings 2022) Plaza Inc.
1128 West Hastings Street	1111	024-704-962	STRATA LOT 114 DISTRICT LOT 185 GROUP 1 NEW WESTMINSTER DISTRICT STRATA PLAN LMS4107 TOGETHER WITH AN INTEREST IN THE COMMON PROPERTY IN PROPORTION TO THE UNIT ENTITLEMENT OF THE STRATA LOT AS SHOWN ON FORM 1	Pinnacle International (Hastings 2022) Plaza Inc.
1128 West Hastings Street	1112	024-704-971	STRATA LOT 115 DISTRICT LOT 185 GROUP 1 NEW WESTMINSTER DISTRICT STRATA PLAN LMS4107 TOGETHER WITH AN INTEREST IN THE COMMON PROPERTY IN PROPORTION TO THE UNIT ENTITLEMENT OF THE STRATA LOT AS SHOWN ON FORM 1	Pinnacle International (Hastings 2022) Plaza Inc.
1128 West Hastings Street	1115	024-704-989	STRATA LOT 116 DISTRICT LOT 185 GROUP 1 NEW WESTMINSTER DISTRICT STRATA PLAN LMS4107 TOGETHER WITH AN INTEREST IN THE COMMON PROPERTY IN PROPORTION TO THE UNIT ENTITLEMENT OF THE STRATA LOT AS SHOWN ON FORM 1	Pinnacle International (Hastings 2022) Plaza Inc.
1128 West Hastings Street	1116	024-704-997	STRATA LOT 117 DISTRICT LOT 185 GROUP 1 NEW WESTMINSTER DISTRICT STRATA PLAN LMS4107 TOGETHER WITH AN INTEREST IN THE COMMON PROPERTY IN PROPORTION TO THE UNIT ENTITLEMENT OF THE STRATA LOT AS SHOWN ON FORM 1	Pinnacle International (Hastings 2022) Plaza Inc.
1128 West Hastings Street	1117	024-705-004	STRATA LOT 118 DISTRICT LOT 185 GROUP 1 NEW WESTMINSTER DISTRICT STRATA PLAN LMS4107 TOGETHER WITH AN INTEREST IN THE COMMON PROPERTY IN PROPORTION TO THE UNIT ENTITLEMENT OF THE STRATA LOT AS SHOWN ON FORM 1	Pinnacle International (Hastings 2022) Plaza Inc.

1128 West Hastings Street	1118	024-705-012	STRATA LOT 119 DISTRICT LOT 185 GROUP 1 NEW WESTMINSTER DISTRICT STRATA PLAN LMS4107 TOGETHER WITH AN INTEREST IN THE COMMON PROPERTY IN PROPORTION TO THE UNIT ENTITLEMENT OF THE STRATA LOT AS SHOWN ON FORM 1	Pinnacle International (Hastings 2022) Plaza Inc.
1128 West Hastings Street	1119	024-705-021	STRATA LOT 120 DISTRICT LOT 185 GROUP 1 NEW WESTMINSTER DISTRICT STRATA PLAN LMS4107 TOGETHER WITH AN INTEREST IN THE COMMON PROPERTY IN PROPORTION TO THE UNIT ENTITLEMENT OF THE STRATA LOT AS SHOWN ON FORM 1	Pinnacle International (Hastings 2022) Plaza Inc.
1128 West Hastings Street	1120	024-705-039	STRATA LOT 121 DISTRICT LOT 185 GROUP 1 NEW WESTMINSTER DISTRICT STRATA PLAN LMS4107 TOGETHER WITH AN INTEREST IN THE COMMON PROPERTY IN PROPORTION TO THE UNIT ENTITLEMENT OF THE STRATA LOT AS SHOWN ON FORM 1	Pinnacle International (Hastings 2022) Plaza Inc.
1128 West Hastings Street	1121	024-705-047	STRATA LOT 122 DISTRICT LOT 185 GROUP 1 NEW WESTMINSTER DISTRICT STRATA PLAN LMS4107 TOGETHER WITH AN INTEREST IN THE COMMON PROPERTY IN PROPORTION TO THE UNIT ENTITLEMENT OF THE STRATA LOT AS SHOWN ON FORM 1	Pinnacle International (Hastings 2022) Plaza Inc.
1128 West Hastings Street	1201	024-705-055	STRATA LOT 123 DISTRICT LOT 185 GROUP 1 NEW WESTMINSTER DISTRICT STRATA PLAN LMS4107 TOGETHER WITH AN INTEREST IN THE COMMON PROPERTY IN PROPORTION TO THE UNIT ENTITLEMENT OF THE STRATA LOT AS SHOWN ON FORM 1	Ying Ru Chen
1128 West Hastings Street	1202	024-705-063	STRATA LOT 124 DISTRICT LOT 185 GROUP 1 NEW WESTMINSTER DISTRICT STRATA PLAN LMS4107 TOGETHER WITH AN INTEREST IN THE COMMON PROPERTY IN PROPORTION TO THE UNIT ENTITLEMENT OF THE STRATA LOT AS SHOWN ON FORM 1	Mary Pui-Yung Cheng and Lawrence Hing-Lun Cheng
1128 West Hastings Street	1203	024-705-071	STRATA LOT 125 DISTRICT LOT 185 GROUP 1 NEW WESTMINSTER DISTRICT STRATA PLAN LMS4107 TOGETHER WITH AN INTEREST IN THE COMMON PROPERTY IN PROPORTION TO THE UNIT ENTITLEMENT OF THE STRATA LOT AS SHOWN ON FORM 1	Pinnacle International (Hastings 2022) Plaza Inc.
1128 West Hastings Street	1205	024-705-080	STRATA LOT 126 DISTRICT LOT 185 GROUP 1 NEW WESTMINSTER DISTRICT STRATA PLAN LMS4107 TOGETHER WITH AN INTEREST IN THE COMMON PROPERTY IN PROPORTION TO THE UNIT ENTITLEMENT OF THE STRATA LOT AS SHOWN ON FORM 1	Pinnacle International (Hastings 2022) Plaza Inc.
1128 West Hastings Street	1206	024-705-098	STRATA LOT 127 DISTRICT LOT 185 GROUP 1 NEW WESTMINSTER DISTRICT STRATA PLAN LMS4107 TOGETHER WITH AN INTEREST IN THE COMMON PROPERTY IN PROPORTION TO THE UNIT ENTITLEMENT OF THE STRATA LOT AS SHOWN ON FORM 1	Pinnacle International (Hastings 2022) Plaza Inc.
1128 West Hastings Street	1207	024-705-101	STRATA LOT 128 DISTRICT LOT 185 GROUP 1 NEW WESTMINSTER DISTRICT STRATA PLAN LMS4107 TOGETHER WITH AN INTEREST IN THE COMMON PROPERTY IN PROPORTION TO THE UNIT ENTITLEMENT OF THE STRATA LOT AS SHOWN ON FORM 1	Pinnacle International (Hastings 2022) Plaza Inc.

1128 West Hastings Street	1208	024-705-110	STRATA LOT 129 DISTRICT LOT 185 GROUP 1 NEW WESTMINSTER DISTRICT STRATA PLAN LMS4107 TOGETHER WITH AN INTEREST IN THE COMMON PROPERTY IN PROPORTION TO THE UNIT ENTITLEMENT OF THE STRATA LOT AS SHOWN ON FORM 1	Pinnacle International (Hastings 2022) Plaza Inc.
1128 West Hastings Street	1209	024-705-128	STRATA LOT 130 DISTRICT LOT 185 GROUP 1 NEW WESTMINSTER DISTRICT STRATA PLAN LMS4107 TOGETHER WITH AN INTEREST IN THE COMMON PROPERTY IN PROPORTION TO THE UNIT ENTITLEMENT OF THE STRATA LOT AS SHOWN ON FORM 1	Pinnacle International (Hastings 2022) Plaza Inc.
1128 West Hastings Street	1210	024-705-136	STRATA LOT 131 DISTRICT LOT 185 GROUP 1 NEW WESTMINSTER DISTRICT STRATA PLAN LMS4107 TOGETHER WITH AN INTEREST IN THE COMMON PROPERTY IN PROPORTION TO THE UNIT ENTITLEMENT OF THE STRATA LOT AS SHOWN ON FORM 1	Pinnacle International (Hastings 2022) Plaza Inc.
1128 West Hastings Street	1211	024-705-144	STRATA LOT 132 DISTRICT LOT 185 GROUP 1 NEW WESTMINSTER DISTRICT STRATA PLAN LMS4107 TOGETHER WITH AN INTEREST IN THE COMMON PROPERTY IN PROPORTION TO THE UNIT ENTITLEMENT OF THE STRATA LOT AS SHOWN ON FORM 1	Pinnacle International (Hastings 2022) Plaza Inc.
1128 West Hastings Street	1212	024-705-152	STRATA LOT 133 DISTRICT LOT 185 GROUP 1 NEW WESTMINSTER DISTRICT STRATA PLAN LMS4107 TOGETHER WITH AN INTEREST IN THE COMMON PROPERTY IN PROPORTION TO THE UNIT ENTITLEMENT OF THE STRATA LOT AS SHOWN ON FORM 1	Pinnacle International (Hastings 2022) Plaza Inc.
1128 West Hastings Street	1215	024-705-161	STRATA LOT 134 DISTRICT LOT 185 GROUP 1 NEW WESTMINSTER DISTRICT STRATA PLAN LMS4107 TOGETHER WITH AN INTEREST IN THE COMMON PROPERTY IN PROPORTION TO THE UNIT ENTITLEMENT OF THE STRATA LOT AS SHOWN ON FORM 1	Pinnacle International (Hastings 2022) Plaza Inc.
1128 West Hastings Street	1216	024-705-179	STRATA LOT 135 DISTRICT LOT 185 GROUP 1 NEW WESTMINSTER DISTRICT STRATA PLAN LMS4107 TOGETHER WITH AN INTEREST IN THE COMMON PROPERTY IN PROPORTION TO THE UNIT ENTITLEMENT OF THE STRATA LOT AS SHOWN ON FORM 1	Pinnacle International (Hastings 2022) Plaza Inc.
1128 West Hastings Street	1217	024-705-187	STRATA LOT 136 DISTRICT LOT 185 GROUP 1 NEW WESTMINSTER DISTRICT STRATA PLAN LMS4107 TOGETHER WITH AN INTEREST IN THE COMMON PROPERTY IN PROPORTION TO THE UNIT ENTITLEMENT OF THE STRATA LOT AS SHOWN ON FORM 1	Pinnacle International (Hastings 2022) Plaza Inc.
1128 West Hastings Street	1218	024-705-195	STRATA LOT 137 DISTRICT LOT 185 GROUP 1 NEW WESTMINSTER DISTRICT STRATA PLAN LMS4107 TOGETHER WITH AN INTEREST IN THE COMMON PROPERTY IN PROPORTION TO THE UNIT ENTITLEMENT OF THE STRATA LOT AS SHOWN ON FORM 1	Pinnacle International (Hastings 2022) Plaza Inc.
1128 West Hastings Street	1219	024-705-209	STRATA LOT 138 DISTRICT LOT 185 GROUP 1 NEW WESTMINSTER DISTRICT STRATA PLAN LMS4107 TOGETHER WITH AN INTEREST IN THE COMMON PROPERTY IN PROPORTION TO THE UNIT ENTITLEMENT OF THE STRATA LOT AS SHOWN ON FORM 1	Pinnacle International (Hastings 2022) Plaza Inc.

1128 West Hastings Street	1220	024-705-217	STRATA LOT 139 DISTRICT LOT 185 GROUP 1 NEW WESTMINSTER DISTRICT STRATA PLAN LMS4107 TOGETHER WITH AN INTEREST IN THE COMMON PROPERTY IN PROPORTION TO THE UNIT ENTITLEMENT OF THE STRATA LOT AS SHOWN ON FORM 1	Pinnacle International (Hastings 2022) Plaza Inc.
1128 West Hastings Street	1221	024-705-225	STRATA LOT 140 DISTRICT LOT 185 GROUP 1 NEW WESTMINSTER DISTRICT STRATA PLAN LMS4107 TOGETHER WITH AN INTEREST IN THE COMMON PROPERTY IN PROPORTION TO THE UNIT ENTITLEMENT OF THE STRATA LOT AS SHOWN ON FORM 1	Benedicte Suy-Huong Lee and Kin Min Lee
1128 West Hastings Street	1501	024-705-233	STRATA LOT 141 DISTRICT LOT 185 GROUP 1 NEW WESTMINSTER DISTRICT STRATA PLAN LMS4107 TOGETHER WITH AN INTEREST IN THE COMMON PROPERTY IN PROPORTION TO THE UNIT ENTITLEMENT OF THE STRATA LOT AS SHOWN ON FORM 1	Pinnacle International (Hastings 2022) Plaza Inc.
1128 West Hastings Street	1502	024-705-241	STRATA LOT 142 DISTRICT LOT 185 GROUP 1 NEW WESTMINSTER DISTRICT STRATA PLAN LMS4107 TOGETHER WITH AN INTEREST IN THE COMMON PROPERTY IN PROPORTION TO THE UNIT ENTITLEMENT OF THE STRATA LOT AS SHOWN ON FORM 1	Mayfair Properties Ltd.
1128 West Hastings Street	1503	024-705-250	STRATA LOT 143 DISTRICT LOT 185 GROUP 1 NEW WESTMINSTER DISTRICT STRATA PLAN LMS4107 TOGETHER WITH AN INTEREST IN THE COMMON PROPERTY IN PROPORTION TO THE UNIT ENTITLEMENT OF THE STRATA LOT AS SHOWN ON FORM 1	Sean Qiu Meng MacDonald and Xiu Zhi Wang
1128 West Hastings Street	1505	024-705-268	STRATA LOT 144 DISTRICT LOT 185 GROUP 1 NEW WESTMINSTER DISTRICT STRATA PLAN LMS4107 TOGETHER WITH AN INTEREST IN THE COMMON PROPERTY IN PROPORTION TO THE UNIT ENTITLEMENT OF THE STRATA LOT AS SHOWN ON FORM 1	Pinnacle International (Hastings 2022) Plaza Inc.
1128 West Hastings Street	1506	024-705-276	STRATA LOT 145 DISTRICT LOT 185 GROUP 1 NEW WESTMINSTER DISTRICT STRATA PLAN LMS4107 TOGETHER WITH AN INTEREST IN THE COMMON PROPERTY IN PROPORTION TO THE UNIT ENTITLEMENT OF THE STRATA LOT AS SHOWN ON FORM 1	Pinnacle International (Hastings 2022) Plaza Inc.
1128 West Hastings Street	1507	024-705-284	STRATA LOT 146 DISTRICT LOT 185 GROUP 1 NEW WESTMINSTER DISTRICT STRATA PLAN LMS4107 TOGETHER WITH AN INTEREST IN THE COMMON PROPERTY IN PROPORTION TO THE UNIT ENTITLEMENT OF THE STRATA LOT AS SHOWN ON FORM 1	0976267 BC Ltd.
1128 West Hastings Street	1508	024-705-292	STRATA LOT 147 DISTRICT LOT 185 GROUP 1 NEW WESTMINSTER DISTRICT STRATA PLAN LMS4107 TOGETHER WITH AN INTEREST IN THE COMMON PROPERTY IN PROPORTION TO THE UNIT ENTITLEMENT OF THE STRATA LOT AS SHOWN ON FORM 1	Pinnacle International (Hastings 2022) Plaza Inc.
1128 West Hastings Street	1509	024-705-306	STRATA LOT 148 DISTRICT LOT 185 GROUP 1 NEW WESTMINSTER DISTRICT STRATA PLAN LMS4107 TOGETHER WITH AN INTEREST IN THE COMMON PROPERTY IN PROPORTION TO THE UNIT ENTITLEMENT OF THE STRATA LOT AS SHOWN ON FORM 1	Pinnacle International (Hastings 2022) Plaza Inc.

1128 West Hastings Street	1510	024-705-314	STRATA LOT 149 DISTRICT LOT 185 GROUP 1 NEW WESTMINSTER DISTRICT STRATA PLAN LMS4107 TOGETHER WITH AN INTEREST IN THE COMMON PROPERTY IN PROPORTION TO THE UNIT ENTITLEMENT OF THE STRATA LOT AS SHOWN ON FORM 1	Pinnacle International (Hastings 2022) Plaza Inc.
1128 West Hastings Street	1511	024-705-322	STRATA LOT 150 DISTRICT LOT 185 GROUP 1 NEW WESTMINSTER DISTRICT STRATA PLAN LMS4107 TOGETHER WITH AN INTEREST IN THE COMMON PROPERTY IN PROPORTION TO THE UNIT ENTITLEMENT OF THE STRATA LOT AS SHOWN ON FORM 1	Pinnacle International (Hastings 2022) Plaza Inc.
1128 West Hastings Street	1512	024-705-331	STRATA LOT 151 DISTRICT LOT 185 GROUP 1 NEW WESTMINSTER DISTRICT STRATA PLAN LMS4107 TOGETHER WITH AN INTEREST IN THE COMMON PROPERTY IN PROPORTION TO THE UNIT ENTITLEMENT OF THE STRATA LOT AS SHOWN ON FORM 1	Pinnacle International (Hastings 2022) Plaza Inc.
1128 West Hastings Street	1515	024-705-349	STRATA LOT 152 DISTRICT LOT 185 GROUP 1 NEW WESTMINSTER DISTRICT STRATA PLAN LMS4107 TOGETHER WITH AN INTEREST IN THE COMMON PROPERTY IN PROPORTION TO THE UNIT ENTITLEMENT OF THE STRATA LOT AS SHOWN ON FORM 1	Pinnacle International (Hastings 2022) Plaza Inc.
1128 West Hastings Street	1516	024-705-357	STRATA LOT 153 DISTRICT LOT 185 GROUP 1 NEW WESTMINSTER DISTRICT STRATA PLAN LMS4107 TOGETHER WITH AN INTEREST IN THE COMMON PROPERTY IN PROPORTION TO THE UNIT ENTITLEMENT OF THE STRATA LOT AS SHOWN ON FORM 1	Pinnacle International (Hastings 2022) Plaza Inc.
1128 West Hastings Street	1517	024-705-365	STRATA LOT 154 DISTRICT LOT 185 GROUP 1 NEW WESTMINSTER DISTRICT STRATA PLAN LMS4107 TOGETHER WITH AN INTEREST IN THE COMMON PROPERTY IN PROPORTION TO THE UNIT ENTITLEMENT OF THE STRATA LOT AS SHOWN ON FORM 1	Pinnacle International (Hastings 2022) Plaza Inc.
1128 West Hastings Street	1518	024-705-373	STRATA LOT 155 DISTRICT LOT 185 GROUP 1 NEW WESTMINSTER DISTRICT STRATA PLAN LMS4107 TOGETHER WITH AN INTEREST IN THE COMMON PROPERTY IN PROPORTION TO THE UNIT ENTITLEMENT OF THE STRATA LOT AS SHOWN ON FORM 1	Salvatore Sapienza
1128 West Hastings Street	1519	024-705-381	STRATA LOT 156 DISTRICT LOT 185 GROUP 1 NEW WESTMINSTER DISTRICT STRATA PLAN LMS4107 TOGETHER WITH AN INTEREST IN THE COMMON PROPERTY IN PROPORTION TO THE UNIT ENTITLEMENT OF THE STRATA LOT AS SHOWN ON FORM 1	Salvatore Sapienza
1128 West Hastings Street	1520	024-705-390	STRATA LOT 157 DISTRICT LOT 185 GROUP 1 NEW WESTMINSTER DISTRICT STRATA PLAN LMS4107 TOGETHER WITH AN INTEREST IN THE COMMON PROPERTY IN PROPORTION TO THE UNIT ENTITLEMENT OF THE STRATA LOT AS SHOWN ON FORM 1	Pinnacle International (Hastings 2022) Plaza Inc.
1128 West Hastings Street	1521	024-705-403	STRATA LOT 158 DISTRICT LOT 185 GROUP 1 NEW WESTMINSTER DISTRICT STRATA PLAN LMS4107 TOGETHER WITH AN INTEREST IN THE COMMON PROPERTY IN PROPORTION TO THE UNIT ENTITLEMENT OF THE STRATA LOT AS SHOWN ON FORM 1	Ping Quan Lock and Wai Keong Lock

1128 West Hastings Street	1601	024-705-411	STRATA LOT 159 DISTRICT LOT 185 GROUP 1 NEW WESTMINSTER DISTRICT STRATA PLAN LMS4107 TOGETHER WITH AN INTEREST IN THE COMMON PROPERTY IN PROPORTION TO THE UNIT ENTITLEMENT OF THE STRATA LOT AS SHOWN ON FORM 1	Curtis Darren Phillips
1128 West Hastings Street	1602	024-705-420	STRATA LOT 160 DISTRICT LOT 185 GROUP 1 NEW WESTMINSTER DISTRICT STRATA PLAN LMS4107 TOGETHER WITH AN INTEREST IN THE COMMON PROPERTY IN PROPORTION TO THE UNIT ENTITLEMENT OF THE STRATA LOT AS SHOWN ON FORM 1	Baring Finance Ltd.
1128 West Hastings Street	1603	024-705-438	STRATA LOT 161 DISTRICT LOT 185 GROUP 1 NEW WESTMINSTER DISTRICT STRATA PLAN LMS4107 TOGETHER WITH AN INTEREST IN THE COMMON PROPERTY IN PROPORTION TO THE UNIT ENTITLEMENT OF THE STRATA LOT AS SHOWN ON FORM 1	Pinnacle International (Hastings 2022) Plaza Inc.
1128 West Hastings Street	1605	024-705-446	STRATA LOT 162 DISTRICT LOT 185 GROUP 1 NEW WESTMINSTER DISTRICT STRATA PLAN LMS4107 TOGETHER WITH AN INTEREST IN THE COMMON PROPERTY IN PROPORTION TO THE UNIT ENTITLEMENT OF THE STRATA LOT AS SHOWN ON FORM 1	Wen Di Hao
1128 West Hastings Street	1606	024-705-454	STRATA LOT 163 DISTRICT LOT 185 GROUP 1 NEW WESTMINSTER DISTRICT STRATA PLAN LMS4107 TOGETHER WITH AN INTEREST IN THE COMMON PROPERTY IN PROPORTION TO THE UNIT ENTITLEMENT OF THE STRATA LOT AS SHOWN ON FORM 1	0976267 BC Ltd.
1128 West Hastings Street	1607	024-705-462	STRATA LOT 164 DISTRICT LOT 185 GROUP 1 NEW WESTMINSTER DISTRICT STRATA PLAN LMS4107 TOGETHER WITH AN INTEREST IN THE COMMON PROPERTY IN PROPORTION TO THE UNIT ENTITLEMENT OF THE STRATA LOT AS SHOWN ON FORM 1	0976267 BC Ltd.
1128 West Hastings Street	1608	024-705-471	STRATA LOT 165 DISTRICT LOT 185 GROUP 1 NEW WESTMINSTER DISTRICT STRATA PLAN LMS4107 TOGETHER WITH AN INTEREST IN THE COMMON PROPERTY IN PROPORTION TO THE UNIT ENTITLEMENT OF THE STRATA LOT AS SHOWN ON FORM 1	Pinnacle International (Hastings 2022) Plaza Inc.
1128 West Hastings Street	1609	024-705-489	STRATA LOT 166 DISTRICT LOT 185 GROUP 1 NEW WESTMINSTER DISTRICT STRATA PLAN LMS4107 TOGETHER WITH AN INTEREST IN THE COMMON PROPERTY IN PROPORTION TO THE UNIT ENTITLEMENT OF THE STRATA LOT AS SHOWN ON FORM 1	Pinnacle International (Hastings 2022) Plaza Inc.
1128 West Hastings Street	1610	024-705-497	STRATA LOT 167 DISTRICT LOT 185 GROUP 1 NEW WESTMINSTER DISTRICT STRATA PLAN LMS4107 TOGETHER WITH AN INTEREST IN THE COMMON PROPERTY IN PROPORTION TO THE UNIT ENTITLEMENT OF THE STRATA LOT AS SHOWN ON FORM 1	Pinnacle International (Hastings 2022) Plaza Inc.
1128 West Hastings Street	1611	024-705-501	STRATA LOT 168 DISTRICT LOT 185 GROUP 1 NEW WESTMINSTER DISTRICT STRATA PLAN LMS4107 TOGETHER WITH AN INTEREST IN THE COMMON PROPERTY IN PROPORTION TO THE UNIT ENTITLEMENT OF THE STRATA LOT AS SHOWN ON FORM 1	Pinnacle International (Hastings 2022) Plaza Inc.

1128 West Hastings Street	1612	024-705-519	STRATA LOT 169 DISTRICT LOT 185 GROUP 1 NEW WESTMINSTER DISTRICT STRATA PLAN LMS4107 TOGETHER WITH AN INTEREST IN THE COMMON PROPERTY IN PROPORTION TO THE UNIT ENTITLEMENT OF THE STRATA LOT AS SHOWN ON FORM 1	Pinnacle International (Hastings 2022) Plaza Inc.
1128 West Hastings Street	1615	024-705-527	STRATA LOT 170 DISTRICT LOT 185 GROUP 1 NEW WESTMINSTER DISTRICT STRATA PLAN LMS4107 TOGETHER WITH AN INTEREST IN THE COMMON PROPERTY IN PROPORTION TO THE UNIT ENTITLEMENT OF THE STRATA LOT AS SHOWN ON FORM 1	0976267 BC Ltd.
1128 West Hastings Street	1616	024-705-535	STRATA LOT 171 DISTRICT LOT 185 GROUP 1 NEW WESTMINSTER DISTRICT STRATA PLAN LMS4107 TOGETHER WITH AN INTEREST IN THE COMMON PROPERTY IN PROPORTION TO THE UNIT ENTITLEMENT OF THE STRATA LOT AS SHOWN ON FORM 1	Pinnacle International (Hastings 2022) Plaza Inc.
1128 West Hastings Street	1617	024-705-543	STRATA LOT 172 DISTRICT LOT 185 GROUP 1 NEW WESTMINSTER DISTRICT STRATA PLAN LMS4107 TOGETHER WITH AN INTEREST IN THE COMMON PROPERTY IN PROPORTION TO THE UNIT ENTITLEMENT OF THE STRATA LOT AS SHOWN ON FORM 1	0976267 BC Ltd.
1128 West Hastings Street	1618	024-705-551	STRATA LOT 173 DISTRICT LOT 185 GROUP 1 NEW WESTMINSTER DISTRICT STRATA PLAN LMS4107 TOGETHER WITH AN INTEREST IN THE COMMON PROPERTY IN PROPORTION TO THE UNIT ENTITLEMENT OF THE STRATA LOT AS SHOWN ON FORM 1	0976267 BC Ltd.
1128 West Hastings Street	1619	024-705-560	STRATA LOT 174 DISTRICT LOT 185 GROUP 1 NEW WESTMINSTER DISTRICT STRATA PLAN LMS4107 TOGETHER WITH AN INTEREST IN THE COMMON PROPERTY IN PROPORTION TO THE UNIT ENTITLEMENT OF THE STRATA LOT AS SHOWN ON FORM 1	Pinnacle International (Hastings 2022) Plaza Inc.
1128 West Hastings Street	1620	024-705-578	STRATA LOT 175 DISTRICT LOT 185 GROUP 1 NEW WESTMINSTER DISTRICT STRATA PLAN LMS4107 TOGETHER WITH AN INTEREST IN THE COMMON PROPERTY IN PROPORTION TO THE UNIT ENTITLEMENT OF THE STRATA LOT AS SHOWN ON FORM 1	Frank Huang and Daniel Huang
1128 West Hastings Street	1621	024-705-586	STRATA LOT 176 DISTRICT LOT 185 GROUP 1 NEW WESTMINSTER DISTRICT STRATA PLAN LMS4107 TOGETHER WITH AN INTEREST IN THE COMMON PROPERTY IN PROPORTION TO THE UNIT ENTITLEMENT OF THE STRATA LOT AS SHOWN ON FORM 1	Baring Finance Ltd.
1128 West Hastings Street	1701	024-705-594	STRATA LOT 177 DISTRICT LOT 185 GROUP 1 NEW WESTMINSTER DISTRICT STRATA PLAN LMS4107 TOGETHER WITH AN INTEREST IN THE COMMON PROPERTY IN PROPORTION TO THE UNIT ENTITLEMENT OF THE STRATA LOT AS SHOWN ON FORM 1	Pinnacle International (Hastings 2022) Plaza Inc.
1128 West Hastings Street	1702	024-705-608	STRATA LOT 178 DISTRICT LOT 185 GROUP 1 NEW WESTMINSTER DISTRICT STRATA PLAN LMS4107 TOGETHER WITH AN INTEREST IN THE COMMON PROPERTY IN PROPORTION TO THE UNIT ENTITLEMENT OF THE STRATA LOT AS SHOWN ON FORM 1	Pinnacle International (Hastings 2022) Plaza Inc.

1128 West Hastings Street	1703	024-705-616	STRATA LOT 179 DISTRICT LOT 185 GROUP 1 NEW WESTMINSTER DISTRICT STRATA PLAN LMS4107 TOGETHER WITH AN INTEREST IN THE COMMON PROPERTY IN PROPORTION TO THE UNIT ENTITLEMENT OF THE STRATA LOT AS SHOWN ON FORM 1	Pinnacle International (Hastings 2022) Plaza Inc.
1128 West Hastings Street	1705	024-705-624	STRATA LOT 180 DISTRICT LOT 185 GROUP 1 NEW WESTMINSTER DISTRICT STRATA PLAN LMS4107 TOGETHER WITH AN INTEREST IN THE COMMON PROPERTY IN PROPORTION TO THE UNIT ENTITLEMENT OF THE STRATA LOT AS SHOWN ON FORM 1	Pinnacle International (Hastings 2022) Plaza Inc.
1128 West Hastings Street	1706	024-705-632	STRATA LOT 181 DISTRICT LOT 185 GROUP 1 NEW WESTMINSTER DISTRICT STRATA PLAN LMS4107 TOGETHER WITH AN INTEREST IN THE COMMON PROPERTY IN PROPORTION TO THE UNIT ENTITLEMENT OF THE STRATA LOT AS SHOWN ON FORM 1	Pinnacle International (Hastings 2022) Plaza Inc.
1128 West Hastings Street	1707	024-705-641	STRATA LOT 182 DISTRICT LOT 185 GROUP 1 NEW WESTMINSTER DISTRICT STRATA PLAN LMS4107 TOGETHER WITH AN INTEREST IN THE COMMON PROPERTY IN PROPORTION TO THE UNIT ENTITLEMENT OF THE STRATA LOT AS SHOWN ON FORM 1	Pinnacle International (Hastings 2022) Plaza Inc.
1128 West Hastings Street	1708	024-705-659	STRATA LOT 183 DISTRICT LOT 185 GROUP 1 NEW WESTMINSTER DISTRICT STRATA PLAN LMS4107 TOGETHER WITH AN INTEREST IN THE COMMON PROPERTY IN PROPORTION TO THE UNIT ENTITLEMENT OF THE STRATA LOT AS SHOWN ON FORM 1	Pinnacle International (Hastings 2022) Plaza Inc.
1128 West Hastings Street	1709	024-705-667	STRATA LOT 184 DISTRICT LOT 185 GROUP 1 NEW WESTMINSTER DISTRICT STRATA PLAN LMS4107 TOGETHER WITH AN INTEREST IN THE COMMON PROPERTY IN PROPORTION TO THE UNIT ENTITLEMENT OF THE STRATA LOT AS SHOWN ON FORM 1	Pinnacle International (Hastings 2022) Plaza Inc.
1128 West Hastings Street	1710	024-705-675	STRATA LOT 185 DISTRICT LOT 185 GROUP 1 NEW WESTMINSTER DISTRICT STRATA PLAN LMS4107 TOGETHER WITH AN INTEREST IN THE COMMON PROPERTY IN PROPORTION TO THE UNIT ENTITLEMENT OF THE STRATA LOT AS SHOWN ON FORM 1	Pinnacle International (Hastings 2022) Plaza Inc.
1128 West Hastings Street	1711	024-705-683	STRATA LOT 186 DISTRICT LOT 185 GROUP 1 NEW WESTMINSTER DISTRICT STRATA PLAN LMS4107 TOGETHER WITH AN INTEREST IN THE COMMON PROPERTY IN PROPORTION TO THE UNIT ENTITLEMENT OF THE STRATA LOT AS SHOWN ON FORM 1	Pinnacle International (Hastings 2022) Plaza Inc.
1128 West Hastings Street	1712	024-705-691	STRATA LOT 187 DISTRICT LOT 185 GROUP 1 NEW WESTMINSTER DISTRICT STRATA PLAN LMS4107 TOGETHER WITH AN INTEREST IN THE COMMON PROPERTY IN PROPORTION TO THE UNIT ENTITLEMENT OF THE STRATA LOT AS SHOWN ON FORM 1	Pinnacle International (Hastings 2022) Plaza Inc.
1128 West Hastings Street	1715	024-705-705	STRATA LOT 188 DISTRICT LOT 185 GROUP 1 NEW WESTMINSTER DISTRICT STRATA PLAN LMS4107 TOGETHER WITH AN INTEREST IN THE COMMON PROPERTY IN PROPORTION TO THE UNIT ENTITLEMENT OF THE STRATA LOT AS SHOWN ON FORM 1	Pinnacle International (Hastings 2022) Plaza Inc.

1128 West Hastings Street	1716	024-705-713	STRATA LOT 189 DISTRICT LOT 185 GROUP 1 NEW WESTMINSTER DISTRICT STRATA PLAN LMS4107 TOGETHER WITH AN INTEREST IN THE COMMON PROPERTY IN PROPORTION TO THE UNIT ENTITLEMENT OF THE STRATA LOT AS SHOWN ON FORM 1	Pinnacle International (Hastings 2022) Plaza Inc.
1128 West Hastings Street	1717	024-705-721	STRATA LOT 190 DISTRICT LOT 185 GROUP 1 NEW WESTMINSTER DISTRICT STRATA PLAN LMS4107 TOGETHER WITH AN INTEREST IN THE COMMON PROPERTY IN PROPORTION TO THE UNIT ENTITLEMENT OF THE STRATA LOT AS SHOWN ON FORM 1	Pinnacle International (Hastings 2022) Plaza Inc.
1128 West Hastings Street	1718	024-705-730	STRATA LOT 191 DISTRICT LOT 185 GROUP 1 NEW WESTMINSTER DISTRICT STRATA PLAN LMS4107 TOGETHER WITH AN INTEREST IN THE COMMON PROPERTY IN PROPORTION TO THE UNIT ENTITLEMENT OF THE STRATA LOT AS SHOWN ON FORM 1	Pinnacle International (Hastings 2022) Plaza Inc.
1128 West Hastings Street	1719	024-705-748	STRATA LOT 192 DISTRICT LOT 185 GROUP 1 NEW WESTMINSTER DISTRICT STRATA PLAN LMS4107 TOGETHER WITH AN INTEREST IN THE COMMON PROPERTY IN PROPORTION TO THE UNIT ENTITLEMENT OF THE STRATA LOT AS SHOWN ON FORM 1	Pinnacle International (Hastings 2022) Plaza Inc.
1128 West Hastings Street	1720	024-705-756	STRATA LOT 193 DISTRICT LOT 185 GROUP 1 NEW WESTMINSTER DISTRICT STRATA PLAN LMS4107 TOGETHER WITH AN INTEREST IN THE COMMON PROPERTY IN PROPORTION TO THE UNIT ENTITLEMENT OF THE STRATA LOT AS SHOWN ON FORM 1	Pinnacle International (Hastings 2022) Plaza Inc.
1128 West Hastings Street	1721	024-705-764	STRATA LOT 194 DISTRICT LOT 185 GROUP 1 NEW WESTMINSTER DISTRICT STRATA PLAN LMS4107 TOGETHER WITH AN INTEREST IN THE COMMON PROPERTY IN PROPORTION TO THE UNIT ENTITLEMENT OF THE STRATA LOT AS SHOWN ON FORM 1	Pinnacle International (Hastings 2022) Plaza Inc.
1128 West Hastings Street	1801	024-705-772	STRATA LOT 195 DISTRICT LOT 185 GROUP 1 NEW WESTMINSTER DISTRICT STRATA PLAN LMS4107 TOGETHER WITH AN INTEREST IN THE COMMON PROPERTY IN PROPORTION TO THE UNIT ENTITLEMENT OF THE STRATA LOT AS SHOWN ON FORM 1	Pei Min Leong
1128 West Hastings Street	1802	024-705-781	STRATA LOT 196 DISTRICT LOT 185 GROUP 1 NEW WESTMINSTER DISTRICT STRATA PLAN LMS4107 TOGETHER WITH AN INTEREST IN THE COMMON PROPERTY IN PROPORTION TO THE UNIT ENTITLEMENT OF THE STRATA LOT AS SHOWN ON FORM 1	Hay Wing Holdings Inc.
1128 West Hastings Street	1803	024-705-799	STRATA LOT 197 DISTRICT LOT 185 GROUP 1 NEW WESTMINSTER DISTRICT STRATA PLAN LMS4107 TOGETHER WITH AN INTEREST IN THE COMMON PROPERTY IN PROPORTION TO THE UNIT ENTITLEMENT OF THE STRATA LOT AS SHOWN ON FORM 1	Leslie Wai Yee Chau
1128 West Hastings Street	1805	024-705-802	STRATA LOT 198 DISTRICT LOT 185 GROUP 1 NEW WESTMINSTER DISTRICT STRATA PLAN LMS4107 TOGETHER WITH AN INTEREST IN THE COMMON PROPERTY IN PROPORTION TO THE UNIT ENTITLEMENT OF THE STRATA LOT AS SHOWN ON FORM 1	Pinnacle International (Hastings 2022) Plaza Inc.

1128 West Hastings Street	1806	024-705-811	STRATA LOT 199 DISTRICT LOT 185 GROUP 1 NEW WESTMINSTER DISTRICT STRATA PLAN LMS4107 TOGETHER WITH AN INTEREST IN THE COMMON PROPERTY IN PROPORTION TO THE UNIT ENTITLEMENT OF THE STRATA LOT AS SHOWN ON FORM 1	Pinnacle International (Hastings 2022) Plaza Inc.
1128 West Hastings Street	1807	024-705-829	STRATA LOT 200 DISTRICT LOT 185 GROUP 1 NEW WESTMINSTER DISTRICT STRATA PLAN LMS4107 TOGETHER WITH AN INTEREST IN THE COMMON PROPERTY IN PROPORTION TO THE UNIT ENTITLEMENT OF THE STRATA LOT AS SHOWN ON FORM 1	Pinnacle International (Hastings 2022) Plaza Inc.
1128 West Hastings Street	1808	024-705-837	STRATA LOT 201 DISTRICT LOT 185 GROUP 1 NEW WESTMINSTER DISTRICT STRATA PLAN LMS4107 TOGETHER WITH AN INTEREST IN THE COMMON PROPERTY IN PROPORTION TO THE UNIT ENTITLEMENT OF THE STRATA LOT AS SHOWN ON FORM 1	Pinnacle International (Hastings 2022) Plaza Inc.
1128 West Hastings Street	1809	024-705-845	STRATA LOT 202 DISTRICT LOT 185 GROUP 1 NEW WESTMINSTER DISTRICT STRATA PLAN LMS4107 TOGETHER WITH AN INTEREST IN THE COMMON PROPERTY IN PROPORTION TO THE UNIT ENTITLEMENT OF THE STRATA LOT AS SHOWN ON FORM 1	Pinnacle International (Hastings 2022) Plaza Inc.
1128 West Hastings Street	1810	024-705-853	STRATA LOT 203 DISTRICT LOT 185 GROUP 1 NEW WESTMINSTER DISTRICT STRATA PLAN LMS4107 TOGETHER WITH AN INTEREST IN THE COMMON PROPERTY IN PROPORTION TO THE UNIT ENTITLEMENT OF THE STRATA LOT AS SHOWN ON FORM 1	Pinnacle International (Hastings 2022) Plaza Inc.
1128 West Hastings Street	1811	024-705-861	STRATA LOT 204 DISTRICT LOT 185 GROUP 1 NEW WESTMINSTER DISTRICT STRATA PLAN LMS4107 TOGETHER WITH AN INTEREST IN THE COMMON PROPERTY IN PROPORTION TO THE UNIT ENTITLEMENT OF THE STRATA LOT AS SHOWN ON FORM 1	Pinnacle International (Hastings 2022) Plaza Inc.
1128 West Hastings Street	1812	024-705-870	STRATA LOT 205 DISTRICT LOT 185 GROUP 1 NEW WESTMINSTER DISTRICT STRATA PLAN LMS4107 TOGETHER WITH AN INTEREST IN THE COMMON PROPERTY IN PROPORTION TO THE UNIT ENTITLEMENT OF THE STRATA LOT AS SHOWN ON FORM 1	Pinnacle International (Hastings 2022) Plaza Inc.
1128 West Hastings Street	1815	024-705-888	STRATA LOT 206 DISTRICT LOT 185 GROUP 1 NEW WESTMINSTER DISTRICT STRATA PLAN LMS4107 TOGETHER WITH AN INTEREST IN THE COMMON PROPERTY IN PROPORTION TO THE UNIT ENTITLEMENT OF THE STRATA LOT AS SHOWN ON FORM 1	Pinnacle International (Hastings 2022) Plaza Inc.
1128 West Hastings Street	1816	024-705-896	STRATA LOT 207 DISTRICT LOT 185 GROUP 1 NEW WESTMINSTER DISTRICT STRATA PLAN LMS4107 TOGETHER WITH AN INTEREST IN THE COMMON PROPERTY IN PROPORTION TO THE UNIT ENTITLEMENT OF THE STRATA LOT AS SHOWN ON FORM 1	Pinnacle International (Hastings 2022) Plaza Inc.
1128 West Hastings Street	1817	024-705-900	STRATA LOT 208 DISTRICT LOT 185 GROUP 1 NEW WESTMINSTER DISTRICT STRATA PLAN LMS4107 TOGETHER WITH AN INTEREST IN THE COMMON PROPERTY IN PROPORTION TO THE UNIT ENTITLEMENT OF THE STRATA LOT AS SHOWN ON FORM 1	Pinnacle International (Hastings 2022) Plaza Inc.

1128 West Hastings Street	1818	024-705-918	STRATA LOT 209 DISTRICT LOT 185 GROUP 1 NEW WESTMINSTER DISTRICT STRATA PLAN LMS4107 TOGETHER WITH AN INTEREST IN THE COMMON PROPERTY IN PROPORTION TO THE UNIT ENTITLEMENT OF THE STRATA LOT AS SHOWN ON FORM 1	Pinnacle International (Hastings 2022) Plaza Inc.
1128 West Hastings Street	1819	024-705-926	STRATA LOT 210 DISTRICT LOT 185 GROUP 1 NEW WESTMINSTER DISTRICT STRATA PLAN LMS4107 TOGETHER WITH AN INTEREST IN THE COMMON PROPERTY IN PROPORTION TO THE UNIT ENTITLEMENT OF THE STRATA LOT AS SHOWN ON FORM 1	Xiu Zhi Wang and Sean Qiu Meng MacDonald
1128 West Hastings Street	1820	024-705-934	STRATA LOT 211 DISTRICT LOT 185 GROUP 1 NEW WESTMINSTER DISTRICT STRATA PLAN LMS4107 TOGETHER WITH AN INTEREST IN THE COMMON PROPERTY IN PROPORTION TO THE UNIT ENTITLEMENT OF THE STRATA LOT AS SHOWN ON FORM 1	Daniel Huang and Frank Huang
1128 West Hastings Street	1821	024-705-942	STRATA LOT 212 DISTRICT LOT 185 GROUP 1 NEW WESTMINSTER DISTRICT STRATA PLAN LMS4107 TOGETHER WITH AN INTEREST IN THE COMMON PROPERTY IN PROPORTION TO THE UNIT ENTITLEMENT OF THE STRATA LOT AS SHOWN ON FORM 1	Janice Williams and Gordon Williams
1128 West Hastings Street	1901	024-705-951	STRATA LOT 213 DISTRICT LOT 185 GROUP 1 NEW WESTMINSTER DISTRICT STRATA PLAN LMS4107 TOGETHER WITH AN INTEREST IN THE COMMON PROPERTY IN PROPORTION TO THE UNIT ENTITLEMENT OF THE STRATA LOT AS SHOWN ON FORM 1	0976267 BC Ltd.
1128 West Hastings Street	1902	024-705-969	STRATA LOT 214 DISTRICT LOT 185 GROUP 1 NEW WESTMINSTER DISTRICT STRATA PLAN LMS4107 TOGETHER WITH AN INTEREST IN THE COMMON PROPERTY IN PROPORTION TO THE UNIT ENTITLEMENT OF THE STRATA LOT AS SHOWN ON FORM 1	B.C.C.H. Investment Inc.
1128 West Hastings Street	1903	024-705-977	STRATA LOT 215 DISTRICT LOT 185 GROUP 1 NEW WESTMINSTER DISTRICT STRATA PLAN LMS4107 TOGETHER WITH AN INTEREST IN THE COMMON PROPERTY IN PROPORTION TO THE UNIT ENTITLEMENT OF THE STRATA LOT AS SHOWN ON FORM 1	Sui Ying Tam
1128 West Hastings Street	1905	024-705-985	STRATA LOT 216 DISTRICT LOT 185 GROUP 1 NEW WESTMINSTER DISTRICT STRATA PLAN LMS4107 TOGETHER WITH AN INTEREST IN THE COMMON PROPERTY IN PROPORTION TO THE UNIT ENTITLEMENT OF THE STRATA LOT AS SHOWN ON FORM 1	B.C.C.H. Investment Inc.
1128 West Hastings Street	1906	024-705-993	STRATA LOT 217 DISTRICT LOT 185 GROUP 1 NEW WESTMINSTER DISTRICT STRATA PLAN LMS4107 TOGETHER WITH AN INTEREST IN THE COMMON PROPERTY IN PROPORTION TO THE UNIT ENTITLEMENT OF THE STRATA LOT AS SHOWN ON FORM 1	Pinnacle International (Hastings 2022) Plaza Inc.
1128 West Hastings Street	1907	024-706-001	STRATA LOT 218 DISTRICT LOT 185 GROUP 1 NEW WESTMINSTER DISTRICT STRATA PLAN LMS4107 TOGETHER WITH AN INTEREST IN THE COMMON PROPERTY IN PROPORTION TO THE UNIT ENTITLEMENT OF THE STRATA LOT AS SHOWN ON FORM 1	Pinnacle International (Hastings 2022) Plaza Inc.

1128 West Hastings Street	1908	024-706-019	STRATA LOT 219 DISTRICT LOT 185 GROUP 1 NEW WESTMINSTER DISTRICT STRATA PLAN LMS4107 TOGETHER WITH AN INTEREST IN THE COMMON PROPERTY IN PROPORTION TO THE UNIT ENTITLEMENT OF THE STRATA LOT AS SHOWN ON FORM 1	Pinnacle International (Hastings 2022) Plaza Inc.
1128 West Hastings Street	1909	024-706-027	STRATA LOT 220 DISTRICT LOT 185 GROUP 1 NEW WESTMINSTER DISTRICT STRATA PLAN LMS4107 TOGETHER WITH AN INTEREST IN THE COMMON PROPERTY IN PROPORTION TO THE UNIT ENTITLEMENT OF THE STRATA LOT AS SHOWN ON FORM 1	Pinnacle International (Hastings 2022) Plaza Inc.
1128 West Hastings Street	1910	024-706-035	STRATA LOT 221 DISTRICT LOT 185 GROUP 1 NEW WESTMINSTER DISTRICT STRATA PLAN LMS4107 TOGETHER WITH AN INTEREST IN THE COMMON PROPERTY IN PROPORTION TO THE UNIT ENTITLEMENT OF THE STRATA LOT AS SHOWN ON FORM 1	Pinnacle International (Hastings 2022) Plaza Inc.
1128 West Hastings Street	1911	024-706-043	STRATA LOT 222 DISTRICT LOT 185 GROUP 1 NEW WESTMINSTER DISTRICT STRATA PLAN LMS4107 TOGETHER WITH AN INTEREST IN THE COMMON PROPERTY IN PROPORTION TO THE UNIT ENTITLEMENT OF THE STRATA LOT AS SHOWN ON FORM 1	0976267 BC Ltd.
1128 West Hastings Street	1912	024-706-051	STRATA LOT 223 DISTRICT LOT 185 GROUP 1 NEW WESTMINSTER DISTRICT STRATA PLAN LMS4107 TOGETHER WITH AN INTEREST IN THE COMMON PROPERTY IN PROPORTION TO THE UNIT ENTITLEMENT OF THE STRATA LOT AS SHOWN ON FORM 1	0976267 BC Ltd.
1128 West Hastings Street	1915	024-706-060	STRATA LOT 224 DISTRICT LOT 185 GROUP 1 NEW WESTMINSTER DISTRICT STRATA PLAN LMS4107 TOGETHER WITH AN INTEREST IN THE COMMON PROPERTY IN PROPORTION TO THE UNIT ENTITLEMENT OF THE STRATA LOT AS SHOWN ON FORM 1	0976267 BC Ltd.
1128 West Hastings Street	1916	024-706-078	STRATA LOT 225 DISTRICT LOT 185 GROUP 1 NEW WESTMINSTER DISTRICT STRATA PLAN LMS4107 TOGETHER WITH AN INTEREST IN THE COMMON PROPERTY IN PROPORTION TO THE UNIT ENTITLEMENT OF THE STRATA LOT AS SHOWN ON FORM 1	0976267 BC Ltd.
1128 West Hastings Street	1917	024-706-094	STRATA LOT 226 DISTRICT LOT 185 GROUP 1 NEW WESTMINSTER DISTRICT STRATA PLAN LMS4107 TOGETHER WITH AN INTEREST IN THE COMMON PROPERTY IN PROPORTION TO THE UNIT ENTITLEMENT OF THE STRATA LOT AS SHOWN ON FORM 1	0976267 BC Ltd.
1128 West Hastings Street	1918	024-706-108	STRATA LOT 227 DISTRICT LOT 185 GROUP 1 NEW WESTMINSTER DISTRICT STRATA PLAN LMS4107 TOGETHER WITH AN INTEREST IN THE COMMON PROPERTY IN PROPORTION TO THE UNIT ENTITLEMENT OF THE STRATA LOT AS SHOWN ON FORM 1	COSCO Shipping Lines (Canada) Inc.
1128 West Hastings Street	1919	024-706-116	STRATA LOT 228 DISTRICT LOT 185 GROUP 1 NEW WESTMINSTER DISTRICT STRATA PLAN LMS4107 TOGETHER WITH AN INTEREST IN THE COMMON PROPERTY IN PROPORTION TO THE UNIT ENTITLEMENT OF THE STRATA LOT AS SHOWN ON FORM 1	COSCO Shipping Lines (Canada) Inc.

1128 West Hastings Street	1920	024-706-124	STRATA LOT 229 DISTRICT LOT 185 GROUP 1 NEW WESTMINSTER DISTRICT STRATA PLAN LMS4107 TOGETHER WITH AN INTEREST IN THE COMMON PROPERTY IN PROPORTION TO THE UNIT ENTITLEMENT OF THE STRATA LOT AS SHOWN ON FORM 1	COSCO Shipping Lines (Canada) Inc.
1128 West Hastings Street	1921	024-706-132	STRATA LOT 230 DISTRICT LOT 185 GROUP 1 NEW WESTMINSTER DISTRICT STRATA PLAN LMS4107 TOGETHER WITH AN INTEREST IN THE COMMON PROPERTY IN PROPORTION TO THE UNIT ENTITLEMENT OF THE STRATA LOT AS SHOWN ON FORM 1	COSCO Shipping Lines (Canada) Inc.
1128 West Hastings Street	2001	024-706-141	STRATA LOT 231 DISTRICT LOT 185 GROUP 1 NEW WESTMINSTER DISTRICT STRATA PLAN LMS4107 TOGETHER WITH AN INTEREST IN THE COMMON PROPERTY IN PROPORTION TO THE UNIT ENTITLEMENT OF THE STRATA LOT AS SHOWN ON FORM 1	0976267 BC Ltd.
1128 West Hastings Street	2002	024-706-159	STRATA LOT 232 DISTRICT LOT 185 GROUP 1 NEW WESTMINSTER DISTRICT STRATA PLAN LMS4107 TOGETHER WITH AN INTEREST IN THE COMMON PROPERTY IN PROPORTION TO THE UNIT ENTITLEMENT OF THE STRATA LOT AS SHOWN ON FORM 1	1516465 BC Ltd.
1128 West Hastings Street	2003	024-706-167	STRATA LOT 233 DISTRICT LOT 185 GROUP 1 NEW WESTMINSTER DISTRICT STRATA PLAN LMS4107 TOGETHER WITH AN INTEREST IN THE COMMON PROPERTY IN PROPORTION TO THE UNIT ENTITLEMENT OF THE STRATA LOT AS SHOWN ON FORM 1	0976267 BC Ltd.
1128 West Hastings Street	2005	024-706-175	STRATA LOT 234 DISTRICT LOT 185 GROUP 1 NEW WESTMINSTER DISTRICT STRATA PLAN LMS4107 TOGETHER WITH AN INTEREST IN THE COMMON PROPERTY IN PROPORTION TO THE UNIT ENTITLEMENT OF THE STRATA LOT AS SHOWN ON FORM 1	L.G.P. Holdings Limited
1128 West Hastings Street	2006	024-706-183	STRATA LOT 235 DISTRICT LOT 185 GROUP 1 NEW WESTMINSTER DISTRICT STRATA PLAN LMS4107 TOGETHER WITH AN INTEREST IN THE COMMON PROPERTY IN PROPORTION TO THE UNIT ENTITLEMENT OF THE STRATA LOT AS SHOWN ON FORM 1	0976267 BC Ltd.
1128 West Hastings Street	2007	024-706-191	STRATA LOT 236 DISTRICT LOT 185 GROUP 1 NEW WESTMINSTER DISTRICT STRATA PLAN LMS4107 TOGETHER WITH AN INTEREST IN THE COMMON PROPERTY IN PROPORTION TO THE UNIT ENTITLEMENT OF THE STRATA LOT AS SHOWN ON FORM 1	0976267 BC Ltd.
1128 West Hastings Street	2008	024-706-205	STRATA LOT 237 DISTRICT LOT 185 GROUP 1 NEW WESTMINSTER DISTRICT STRATA PLAN LMS4107 TOGETHER WITH AN INTEREST IN THE COMMON PROPERTY IN PROPORTION TO THE UNIT ENTITLEMENT OF THE STRATA LOT AS SHOWN ON FORM 1	L.G.P. Holdings Limited
1128 West Hastings Street	2009	024-706-213	STRATA LOT 238 DISTRICT LOT 185 GROUP 1 NEW WESTMINSTER DISTRICT STRATA PLAN LMS4107 TOGETHER WITH AN INTEREST IN THE COMMON PROPERTY IN PROPORTION TO THE UNIT ENTITLEMENT OF THE STRATA LOT AS SHOWN ON FORM 1	Pinnacle International (Hastings 2022) Plaza Inc.

1128 West Hastings Street	2010	024-706-221	STRATA LOT 239 DISTRICT LOT 185 GROUP 1 NEW WESTMINSTER DISTRICT STRATA PLAN LMS4107 TOGETHER WITH AN INTEREST IN THE COMMON PROPERTY IN PROPORTION TO THE UNIT ENTITLEMENT OF THE STRATA LOT AS SHOWN ON FORM 1	Pinnacle International (Hastings 2022) Plaza Inc.
1128 West Hastings Street	2011	024-706-230	STRATA LOT 240 DISTRICT LOT 185 GROUP 1 NEW WESTMINSTER DISTRICT STRATA PLAN LMS4107 TOGETHER WITH AN INTEREST IN THE COMMON PROPERTY IN PROPORTION TO THE UNIT ENTITLEMENT OF THE STRATA LOT AS SHOWN ON FORM 1	Pinnacle International (Hastings 2022) Plaza Inc.
1128 West Hastings Street	2012	024-706-248	STRATA LOT 241 DISTRICT LOT 185 GROUP 1 NEW WESTMINSTER DISTRICT STRATA PLAN LMS4107 TOGETHER WITH AN INTEREST IN THE COMMON PROPERTY IN PROPORTION TO THE UNIT ENTITLEMENT OF THE STRATA LOT AS SHOWN ON FORM 1	0976267 BC Ltd.
1128 West Hastings Street	2015	024-706-256	STRATA LOT 242 DISTRICT LOT 185 GROUP 1 NEW WESTMINSTER DISTRICT STRATA PLAN LMS4107 TOGETHER WITH AN INTEREST IN THE COMMON PROPERTY IN PROPORTION TO THE UNIT ENTITLEMENT OF THE STRATA LOT AS SHOWN ON FORM 1	0976267 BC Ltd.
1128 West Hastings Street	2016	024-706-264	STRATA LOT 243 DISTRICT LOT 185 GROUP 1 NEW WESTMINSTER DISTRICT STRATA PLAN LMS4107 TOGETHER WITH AN INTEREST IN THE COMMON PROPERTY IN PROPORTION TO THE UNIT ENTITLEMENT OF THE STRATA LOT AS SHOWN ON FORM 1	0976267 BC Ltd.
1128 West Hastings Street	2017	024-706-272	STRATA LOT 244 DISTRICT LOT 185 GROUP 1 NEW WESTMINSTER DISTRICT STRATA PLAN LMS4107 TOGETHER WITH AN INTEREST IN THE COMMON PROPERTY IN PROPORTION TO THE UNIT ENTITLEMENT OF THE STRATA LOT AS SHOWN ON FORM 1	Pinnacle International (Hastings 2022) Plaza Inc.
1128 West Hastings Street	2018	024-706-281	STRATA LOT 245 DISTRICT LOT 185 GROUP 1 NEW WESTMINSTER DISTRICT STRATA PLAN LMS4107 TOGETHER WITH AN INTEREST IN THE COMMON PROPERTY IN PROPORTION TO THE UNIT ENTITLEMENT OF THE STRATA LOT AS SHOWN ON FORM 1	Pinnacle International (Hastings 2022) Plaza Inc.
1128 West Hastings Street	2019	024-706-299	STRATA LOT 246 DISTRICT LOT 185 GROUP 1 NEW WESTMINSTER DISTRICT STRATA PLAN LMS4107 TOGETHER WITH AN INTEREST IN THE COMMON PROPERTY IN PROPORTION TO THE UNIT ENTITLEMENT OF THE STRATA LOT AS SHOWN ON FORM 1	Vanpeace Holdings Inc.
1128 West Hastings Street	2020	024-706-302	STRATA LOT 247 DISTRICT LOT 185 GROUP 1 NEW WESTMINSTER DISTRICT STRATA PLAN LMS4107 TOGETHER WITH AN INTEREST IN THE COMMON PROPERTY IN PROPORTION TO THE UNIT ENTITLEMENT OF THE STRATA LOT AS SHOWN ON FORM 1	Kai Ming Edwin Mak and Margaret Siu Pun Kwan
1128 West Hastings Street	2021	024-706-311	STRATA LOT 248 DISTRICT LOT 185 GROUP 1 NEW WESTMINSTER DISTRICT STRATA PLAN LMS4107 TOGETHER WITH AN INTEREST IN THE COMMON PROPERTY IN PROPORTION TO THE UNIT ENTITLEMENT OF THE STRATA LOT AS SHOWN ON FORM 1	No 125 Cathedral Ventures Ltd.

1128 West Hastings Street	2101	024-706-329	STRATA LOT 249 DISTRICT LOT 185 GROUP 1 NEW WESTMINSTER DISTRICT STRATA PLAN LMS4107 TOGETHER WITH AN INTEREST IN THE COMMON PROPERTY IN PROPORTION TO THE UNIT ENTITLEMENT OF THE STRATA LOT AS SHOWN ON FORM 1	Miranda Wing Ngor Ng Woo and Gideon Siu-Yan Woo
1128 West Hastings Street	2102	024-706-337	STRATA LOT 250 DISTRICT LOT 185 GROUP 1 NEW WESTMINSTER DISTRICT STRATA PLAN LMS4107 TOGETHER WITH AN INTEREST IN THE COMMON PROPERTY IN PROPORTION TO THE UNIT ENTITLEMENT OF THE STRATA LOT AS SHOWN ON FORM 1	Calvin King-Yu Cheng
1128 West Hastings Street	2103	024-706-345	STRATA LOT 251 DISTRICT LOT 185 GROUP 1 NEW WESTMINSTER DISTRICT STRATA PLAN LMS4107 TOGETHER WITH AN INTEREST IN THE COMMON PROPERTY IN PROPORTION TO THE UNIT ENTITLEMENT OF THE STRATA LOT AS SHOWN ON FORM 1	Gideon Siu-Yan and Miranda Wing Ngor Ng Woo
1128 West Hastings Street	2105	024-706-353	STRATA LOT 252 DISTRICT LOT 185 GROUP 1 NEW WESTMINSTER DISTRICT STRATA PLAN LMS4107 TOGETHER WITH AN INTEREST IN THE COMMON PROPERTY IN PROPORTION TO THE UNIT ENTITLEMENT OF THE STRATA LOT AS SHOWN ON FORM 1	Pinnacle International (Hastings 2022) Plaza Inc.
1128 West Hastings Street	2106	024-706-361	STRATA LOT 253 DISTRICT LOT 185 GROUP 1 NEW WESTMINSTER DISTRICT STRATA PLAN LMS4107 TOGETHER WITH AN INTEREST IN THE COMMON PROPERTY IN PROPORTION TO THE UNIT ENTITLEMENT OF THE STRATA LOT AS SHOWN ON FORM 1	Pinnacle International (Hastings 2022) Plaza Inc.
1128 West Hastings Street	2107	024-706-370	STRATA LOT 254 DISTRICT LOT 185 GROUP 1 NEW WESTMINSTER DISTRICT STRATA PLAN LMS4107 TOGETHER WITH AN INTEREST IN THE COMMON PROPERTY IN PROPORTION TO THE UNIT ENTITLEMENT OF THE STRATA LOT AS SHOWN ON FORM 1	Pinnacle International (Hastings 2022) Plaza Inc.
1128 West Hastings Street	2108	024-706-388	STRATA LOT 255 DISTRICT LOT 185 GROUP 1 NEW WESTMINSTER DISTRICT STRATA PLAN LMS4107 TOGETHER WITH AN INTEREST IN THE COMMON PROPERTY IN PROPORTION TO THE UNIT ENTITLEMENT OF THE STRATA LOT AS SHOWN ON FORM 1	Pinnacle International (Hastings 2022) Plaza Inc.
1128 West Hastings Street	2109	024-706-396	STRATA LOT 256 DISTRICT LOT 185 GROUP 1 NEW WESTMINSTER DISTRICT STRATA PLAN LMS4107 TOGETHER WITH AN INTEREST IN THE COMMON PROPERTY IN PROPORTION TO THE UNIT ENTITLEMENT OF THE STRATA LOT AS SHOWN ON FORM 1	Pinnacle International (Hastings 2022) Plaza Inc.
1128 West Hastings Street	2110	024-706-400	STRATA LOT 257 DISTRICT LOT 185 GROUP 1 NEW WESTMINSTER DISTRICT STRATA PLAN LMS4107 TOGETHER WITH AN INTEREST IN THE COMMON PROPERTY IN PROPORTION TO THE UNIT ENTITLEMENT OF THE STRATA LOT AS SHOWN ON FORM 1	Pinnacle International (Hastings 2022) Plaza Inc.
1128 West Hastings Street	2111	024-706-418	STRATA LOT 258 DISTRICT LOT 185 GROUP 1 NEW WESTMINSTER DISTRICT STRATA PLAN LMS4107 TOGETHER WITH AN INTEREST IN THE COMMON PROPERTY IN PROPORTION TO THE UNIT ENTITLEMENT OF THE STRATA LOT AS SHOWN ON FORM 1	0976267 BC Ltd.

1128 West Hastings Street	2112	024-706-426	STRATA LOT 259 DISTRICT LOT 185 GROUP 1 NEW WESTMINSTER DISTRICT STRATA PLAN LMS4107 TOGETHER WITH AN INTEREST IN THE COMMON PROPERTY IN PROPORTION TO THE UNIT ENTITLEMENT OF THE STRATA LOT AS SHOWN ON FORM 1	0976267 BC Ltd.
1128 West Hastings Street	2115	024-706-434	STRATA LOT 260 DISTRICT LOT 185 GROUP 1 NEW WESTMINSTER DISTRICT STRATA PLAN LMS4107 TOGETHER WITH AN INTEREST IN THE COMMON PROPERTY IN PROPORTION TO THE UNIT ENTITLEMENT OF THE STRATA LOT AS SHOWN ON FORM 1	0976267 BC Ltd.
1128 West Hastings Street	2116	024-706-442	STRATA LOT 261 DISTRICT LOT 185 GROUP 1 NEW WESTMINSTER DISTRICT STRATA PLAN LMS4107 TOGETHER WITH AN INTEREST IN THE COMMON PROPERTY IN PROPORTION TO THE UNIT ENTITLEMENT OF THE STRATA LOT AS SHOWN ON FORM 1	0976267 BC Ltd.
1128 West Hastings Street	2117	024-706-451	STRATA LOT 262 DISTRICT LOT 185 GROUP 1 NEW WESTMINSTER DISTRICT STRATA PLAN LMS4107 TOGETHER WITH AN INTEREST IN THE COMMON PROPERTY IN PROPORTION TO THE UNIT ENTITLEMENT OF THE STRATA LOT AS SHOWN ON FORM 1	Pinnacle International (Hastings 2022) Plaza Inc.
1128 West Hastings Street	2118	024-706-469	STRATA LOT 263 DISTRICT LOT 185 GROUP 1 NEW WESTMINSTER DISTRICT STRATA PLAN LMS4107 TOGETHER WITH AN INTEREST IN THE COMMON PROPERTY IN PROPORTION TO THE UNIT ENTITLEMENT OF THE STRATA LOT AS SHOWN ON FORM 1	Pinnacle International (Hastings 2022) Plaza Inc.
1128 West Hastings Street	2119	024-706-477	STRATA LOT 264 DISTRICT LOT 185 GROUP 1 NEW WESTMINSTER DISTRICT STRATA PLAN LMS4107 TOGETHER WITH AN INTEREST IN THE COMMON PROPERTY IN PROPORTION TO THE UNIT ENTITLEMENT OF THE STRATA LOT AS SHOWN ON FORM 1	King Han Pong
1128 West Hastings Street	2120	024-706-485	STRATA LOT 265 DISTRICT LOT 185 GROUP 1 NEW WESTMINSTER DISTRICT STRATA PLAN LMS4107 TOGETHER WITH AN INTEREST IN THE COMMON PROPERTY IN PROPORTION TO THE UNIT ENTITLEMENT OF THE STRATA LOT AS SHOWN ON FORM 1	Chiu Han Pong
1128 West Hastings Street	2121	024-706-493	STRATA LOT 266 DISTRICT LOT 185 GROUP 1 NEW WESTMINSTER DISTRICT STRATA PLAN LMS4107 TOGETHER WITH AN INTEREST IN THE COMMON PROPERTY IN PROPORTION TO THE UNIT ENTITLEMENT OF THE STRATA LOT AS SHOWN ON FORM 1	Lodhi Holdings Inc.
1128 West Hastings Street	2201	024-706-507	STRATA LOT 267 DISTRICT LOT 185 GROUP 1 NEW WESTMINSTER DISTRICT STRATA PLAN LMS4107 TOGETHER WITH AN INTEREST IN THE COMMON PROPERTY IN PROPORTION TO THE UNIT ENTITLEMENT OF THE STRATA LOT AS SHOWN ON FORM 1	Jennifer Pui Yen Chan
1128 West Hastings Street	2202	024-706-515	STRATA LOT 268 DISTRICT LOT 185 GROUP 1 NEW WESTMINSTER DISTRICT STRATA PLAN LMS4107 TOGETHER WITH AN INTEREST IN THE COMMON PROPERTY IN PROPORTION TO THE UNIT ENTITLEMENT OF THE STRATA LOT AS SHOWN ON FORM 1	Edith Koon Pui Tong

1128 West Hastings Street	2203	024-706-523	STRATA LOT 269 DISTRICT LOT 185 GROUP 1 NEW WESTMINSTER DISTRICT STRATA PLAN LMS4107 TOGETHER WITH AN INTEREST IN THE COMMON PROPERTY IN PROPORTION TO THE UNIT ENTITLEMENT OF THE STRATA LOT AS SHOWN ON FORM 1	Sau Lan Kwong and Kin Ming Lee
1128 West Hastings Street	2205	024-706-531	STRATA LOT 270 DISTRICT LOT 185 GROUP 1 NEW WESTMINSTER DISTRICT STRATA PLAN LMS4107 TOGETHER WITH AN INTEREST IN THE COMMON PROPERTY IN PROPORTION TO THE UNIT ENTITLEMENT OF THE STRATA LOT AS SHOWN ON FORM 1	Pinnacle International (Hastings 2022) Plaza Inc.
1128 West Hastings Street	2206	024-706-540	STRATA LOT 271 DISTRICT LOT 185 GROUP 1 NEW WESTMINSTER DISTRICT STRATA PLAN LMS4107 TOGETHER WITH AN INTEREST IN THE COMMON PROPERTY IN PROPORTION TO THE UNIT ENTITLEMENT OF THE STRATA LOT AS SHOWN ON FORM 1	Pinnacle International (Hastings 2022) Plaza Inc.
1128 West Hastings Street	2207	024-706-558	STRATA LOT 272 DISTRICT LOT 185 GROUP 1 NEW WESTMINSTER DISTRICT STRATA PLAN LMS4107 TOGETHER WITH AN INTEREST IN THE COMMON PROPERTY IN PROPORTION TO THE UNIT ENTITLEMENT OF THE STRATA LOT AS SHOWN ON FORM 1	Pinnacle International (Hastings 2022) Plaza Inc.
1128 West Hastings Street	2208	024-706-566	STRATA LOT 273 DISTRICT LOT 185 GROUP 1 NEW WESTMINSTER DISTRICT STRATA PLAN LMS4107 TOGETHER WITH AN INTEREST IN THE COMMON PROPERTY IN PROPORTION TO THE UNIT ENTITLEMENT OF THE STRATA LOT AS SHOWN ON FORM 1	Pinnacle International (Hastings 2022) Plaza Inc.
1128 West Hastings Street	2209	024-706-574	STRATA LOT 274 DISTRICT LOT 185 GROUP 1 NEW WESTMINSTER DISTRICT STRATA PLAN LMS4107 TOGETHER WITH AN INTEREST IN THE COMMON PROPERTY IN PROPORTION TO THE UNIT ENTITLEMENT OF THE STRATA LOT AS SHOWN ON FORM 1	Pinnacle International (Hastings 2022) Plaza Inc.
1128 West Hastings Street	2210	024-706-582	STRATA LOT 275 DISTRICT LOT 185 GROUP 1 NEW WESTMINSTER DISTRICT STRATA PLAN LMS4107 TOGETHER WITH AN INTEREST IN THE COMMON PROPERTY IN PROPORTION TO THE UNIT ENTITLEMENT OF THE STRATA LOT AS SHOWN ON FORM 1	Pinnacle International (Hastings 2022) Plaza Inc.
1128 West Hastings Street	2211	024-706-591	STRATA LOT 276 DISTRICT LOT 185 GROUP 1 NEW WESTMINSTER DISTRICT STRATA PLAN LMS4107 TOGETHER WITH AN INTEREST IN THE COMMON PROPERTY IN PROPORTION TO THE UNIT ENTITLEMENT OF THE STRATA LOT AS SHOWN ON FORM 1	Pinnacle International (Hastings 2022) Plaza Inc.
1128 West Hastings Street	2212	024-706-604	STRATA LOT 277 DISTRICT LOT 185 GROUP 1 NEW WESTMINSTER DISTRICT STRATA PLAN LMS4107 TOGETHER WITH AN INTEREST IN THE COMMON PROPERTY IN PROPORTION TO THE UNIT ENTITLEMENT OF THE STRATA LOT AS SHOWN ON FORM 1	Pinnacle International (Hastings 2022) Plaza Inc.
1128 West Hastings Street	2215	024-706-612	STRATA LOT 278 DISTRICT LOT 185 GROUP 1 NEW WESTMINSTER DISTRICT STRATA PLAN LMS4107 TOGETHER WITH AN INTEREST IN THE COMMON PROPERTY IN PROPORTION TO THE UNIT ENTITLEMENT OF THE STRATA LOT AS SHOWN ON FORM 1	Pinnacle International (Hastings 2022) Plaza Inc.

1128 West Hastings Street	2216	024-706-621	STRATA LOT 279 DISTRICT LOT 185 GROUP 1 NEW WESTMINSTER DISTRICT STRATA PLAN LMS4107 TOGETHER WITH AN INTEREST IN THE COMMON PROPERTY IN PROPORTION TO THE UNIT ENTITLEMENT OF THE STRATA LOT AS SHOWN ON FORM 1	Pinnacle International (Hastings 2022) Plaza Inc.
1128 West Hastings Street	2217	024-706-639	STRATA LOT 280 DISTRICT LOT 185 GROUP 1 NEW WESTMINSTER DISTRICT STRATA PLAN LMS4107 TOGETHER WITH AN INTEREST IN THE COMMON PROPERTY IN PROPORTION TO THE UNIT ENTITLEMENT OF THE STRATA LOT AS SHOWN ON FORM 1	Pinnacle International (Hastings 2022) Plaza Inc.
1128 West Hastings Street	2218	024-706-647	STRATA LOT 281 DISTRICT LOT 185 GROUP 1 NEW WESTMINSTER DISTRICT STRATA PLAN LMS4107 TOGETHER WITH AN INTEREST IN THE COMMON PROPERTY IN PROPORTION TO THE UNIT ENTITLEMENT OF THE STRATA LOT AS SHOWN ON FORM 1	Pinnacle International (Hastings 2022) Plaza Inc.
1128 West Hastings Street	2219	024-706-655	STRATA LOT 282 DISTRICT LOT 185 GROUP 1 NEW WESTMINSTER DISTRICT STRATA PLAN LMS4107 TOGETHER WITH AN INTEREST IN THE COMMON PROPERTY IN PROPORTION TO THE UNIT ENTITLEMENT OF THE STRATA LOT AS SHOWN ON FORM 1	Daniel Huang and Frank Huang
1128 West Hastings Street	2220	024-706-663	STRATA LOT 283 DISTRICT LOT 185 GROUP 1 NEW WESTMINSTER DISTRICT STRATA PLAN LMS4107 TOGETHER WITH AN INTEREST IN THE COMMON PROPERTY IN PROPORTION TO THE UNIT ENTITLEMENT OF THE STRATA LOT AS SHOWN ON FORM 1	Grace Lee Hwa Ho and Henry Shui Lung Ho
1128 West Hastings Street	2221	024-706-671	STRATA LOT 284 DISTRICT LOT 185 GROUP 1 NEW WESTMINSTER DISTRICT STRATA PLAN LMS4107 TOGETHER WITH AN INTEREST IN THE COMMON PROPERTY IN PROPORTION TO THE UNIT ENTITLEMENT OF THE STRATA LOT AS SHOWN ON FORM 1	COSCO Shipping Lines (Canada) Inc.
1128 West Hastings Street	2301	024-706-680	STRATA LOT 285 DISTRICT LOT 185 GROUP 1 NEW WESTMINSTER DISTRICT STRATA PLAN LMS4107 TOGETHER WITH AN INTEREST IN THE COMMON PROPERTY IN PROPORTION TO THE UNIT ENTITLEMENT OF THE STRATA LOT AS SHOWN ON FORM 1	B. Donaldson Investment Ltd.
1128 West Hastings Street	2302	024-706-698	STRATA LOT 286 DISTRICT LOT 185 GROUP 1 NEW WESTMINSTER DISTRICT STRATA PLAN LMS4107 TOGETHER WITH AN INTEREST IN THE COMMON PROPERTY IN PROPORTION TO THE UNIT ENTITLEMENT OF THE STRATA LOT AS SHOWN ON FORM 1	Grace Kwok
1128 West Hastings Street	2303	024-706-701	STRATA LOT 287 DISTRICT LOT 185 GROUP 1 NEW WESTMINSTER DISTRICT STRATA PLAN LMS4107 TOGETHER WITH AN INTEREST IN THE COMMON PROPERTY IN PROPORTION TO THE UNIT ENTITLEMENT OF THE STRATA LOT AS SHOWN ON FORM 1	Frank Yu Tsung Fok and Rosaline Yuk May Fok
1128 West Hastings Street	2305	024-706-710	STRATA LOT 288 DISTRICT LOT 185 GROUP 1 NEW WESTMINSTER DISTRICT STRATA PLAN LMS4107 TOGETHER WITH AN INTEREST IN THE COMMON PROPERTY IN PROPORTION TO THE UNIT ENTITLEMENT OF THE STRATA LOT AS SHOWN ON FORM 1	Baring Finance Ltd.

1128 West Hastings Street	2306	024-706-728	STRATA LOT 289 DISTRICT LOT 185 GROUP 1 NEW WESTMINSTER DISTRICT STRATA PLAN LMS4107 TOGETHER WITH AN INTEREST IN THE COMMON PROPERTY IN PROPORTION TO THE UNIT ENTITLEMENT OF THE STRATA LOT AS SHOWN ON FORM 1	L.G.P. Holdings Limited
1128 West Hastings Street	2307	024-706-736	STRATA LOT 290 DISTRICT LOT 185 GROUP 1 NEW WESTMINSTER DISTRICT STRATA PLAN LMS4107 TOGETHER WITH AN INTEREST IN THE COMMON PROPERTY IN PROPORTION TO THE UNIT ENTITLEMENT OF THE STRATA LOT AS SHOWN ON FORM 1	0976267 BC Ltd.
1128 West Hastings Street	2308	024-706-744	STRATA LOT 291 DISTRICT LOT 185 GROUP 1 NEW WESTMINSTER DISTRICT STRATA PLAN LMS4107 TOGETHER WITH AN INTEREST IN THE COMMON PROPERTY IN PROPORTION TO THE UNIT ENTITLEMENT OF THE STRATA LOT AS SHOWN ON FORM 1	Man Chun Cheung
1128 West Hastings Street	2309	024-706-752	STRATA LOT 292 DISTRICT LOT 185 GROUP 1 NEW WESTMINSTER DISTRICT STRATA PLAN LMS4107 TOGETHER WITH AN INTEREST IN THE COMMON PROPERTY IN PROPORTION TO THE UNIT ENTITLEMENT OF THE STRATA LOT AS SHOWN ON FORM 1	Man Chun Cheung
1128 West Hastings Street	2310	024-706-761	STRATA LOT 293 DISTRICT LOT 185 GROUP 1 NEW WESTMINSTER DISTRICT STRATA PLAN LMS4107 TOGETHER WITH AN INTEREST IN THE COMMON PROPERTY IN PROPORTION TO THE UNIT ENTITLEMENT OF THE STRATA LOT AS SHOWN ON FORM 1	Man Chun Cheung
1128 West Hastings Street	2311	024-706-779	STRATA LOT 294 DISTRICT LOT 185 GROUP 1 NEW WESTMINSTER DISTRICT STRATA PLAN LMS4107 TOGETHER WITH AN INTEREST IN THE COMMON PROPERTY IN PROPORTION TO THE UNIT ENTITLEMENT OF THE STRATA LOT AS SHOWN ON FORM 1	Pinnacle International (Hastings 2022) Plaza Inc.
1128 West Hastings Street	2312	024-706-787	STRATA LOT 295 DISTRICT LOT 185 GROUP 1 NEW WESTMINSTER DISTRICT STRATA PLAN LMS4107 TOGETHER WITH AN INTEREST IN THE COMMON PROPERTY IN PROPORTION TO THE UNIT ENTITLEMENT OF THE STRATA LOT AS SHOWN ON FORM 1	Man Chun Cheung
1128 West Hastings Street	2315	024-706-795	STRATA LOT 296 DISTRICT LOT 185 GROUP 1 NEW WESTMINSTER DISTRICT STRATA PLAN LMS4107 TOGETHER WITH AN INTEREST IN THE COMMON PROPERTY IN PROPORTION TO THE UNIT ENTITLEMENT OF THE STRATA LOT AS SHOWN ON FORM 1	Man Chun Cheung
1128 West Hastings Street	2316	024-706-809	STRATA LOT 297 DISTRICT LOT 185 GROUP 1 NEW WESTMINSTER DISTRICT STRATA PLAN LMS4107 TOGETHER WITH AN INTEREST IN THE COMMON PROPERTY IN PROPORTION TO THE UNIT ENTITLEMENT OF THE STRATA LOT AS SHOWN ON FORM 1	0976267 BC Ltd.
1128 West Hastings Street	2317	024-706-817	STRATA LOT 298 DISTRICT LOT 185 GROUP 1 NEW WESTMINSTER DISTRICT STRATA PLAN LMS4107 TOGETHER WITH AN INTEREST IN THE COMMON PROPERTY IN PROPORTION TO THE UNIT ENTITLEMENT OF THE STRATA LOT AS SHOWN ON FORM 1	Pinnacle International (Hastings 2022) Plaza Inc.

1128 West Hastings Street	2318	024-706-825	STRATA LOT 299 DISTRICT LOT 185 GROUP 1 NEW WESTMINSTER DISTRICT STRATA PLAN LMS4107 TOGETHER WITH AN INTEREST IN THE COMMON PROPERTY IN PROPORTION TO THE UNIT ENTITLEMENT OF THE STRATA LOT AS SHOWN ON FORM 1	LGP Angel Partners Ltd.
1128 West Hastings Street	2319	024-706-833	STRATA LOT 300 DISTRICT LOT 185 GROUP 1 NEW WESTMINSTER DISTRICT STRATA PLAN LMS4107 TOGETHER WITH AN INTEREST IN THE COMMON PROPERTY IN PROPORTION TO THE UNIT ENTITLEMENT OF THE STRATA LOT AS SHOWN ON FORM 1	Javier Alejandro Elizondo Garcia
1128 West Hastings Street	2320	024-706-841	STRATA LOT 301 DISTRICT LOT 185 GROUP 1 NEW WESTMINSTER DISTRICT STRATA PLAN LMS4107 TOGETHER WITH AN INTEREST IN THE COMMON PROPERTY IN PROPORTION TO THE UNIT ENTITLEMENT OF THE STRATA LOT AS SHOWN ON FORM 1	Xiao Juan Zhou
1128 West Hastings Street	2321	024-706-850	STRATA LOT 302 DISTRICT LOT 185 GROUP 1 NEW WESTMINSTER DISTRICT STRATA PLAN LMS4107 TOGETHER WITH AN INTEREST IN THE COMMON PROPERTY IN PROPORTION TO THE UNIT ENTITLEMENT OF THE STRATA LOT AS SHOWN ON FORM 1	Tungte Chen and Christopher Chukwujedwe
1128 West Hastings Street	2401	024-706-868	STRATA LOT 303 DISTRICT LOT 185 GROUP 1 NEW WESTMINSTER DISTRICT STRATA PLAN LMS4107 TOGETHER WITH AN INTEREST IN THE COMMON PROPERTY IN PROPORTION TO THE UNIT ENTITLEMENT OF THE STRATA LOT AS SHOWN ON FORM 1	Zantec Investments Corp.
1128 West Hastings Street	2402	024-706-876	STRATA LOT 304 DISTRICT LOT 185 GROUP 1 NEW WESTMINSTER DISTRICT STRATA PLAN LMS4107 TOGETHER WITH AN INTEREST IN THE COMMON PROPERTY IN PROPORTION TO THE UNIT ENTITLEMENT OF THE STRATA LOT AS SHOWN ON FORM 1	Chu Ying Wang
1128 West Hastings Street	2403	024-706-884	STRATA LOT 305 DISTRICT LOT 185 GROUP 1 NEW WESTMINSTER DISTRICT STRATA PLAN LMS4107 TOGETHER WITH AN INTEREST IN THE COMMON PROPERTY IN PROPORTION TO THE UNIT ENTITLEMENT OF THE STRATA LOT AS SHOWN ON FORM 1	Mei-Chiao Su
1128 West Hastings Street	2405	024-706-892	STRATA LOT 306 DISTRICT LOT 185 GROUP 1 NEW WESTMINSTER DISTRICT STRATA PLAN LMS4107 TOGETHER WITH AN INTEREST IN THE COMMON PROPERTY IN PROPORTION TO THE UNIT ENTITLEMENT OF THE STRATA LOT AS SHOWN ON FORM 1	Frank Huang and Daniel Huang
1128 West Hastings Street	2406	024-706-906	STRATA LOT 307 DISTRICT LOT 185 GROUP 1 NEW WESTMINSTER DISTRICT STRATA PLAN LMS4107 TOGETHER WITH AN INTEREST IN THE COMMON PROPERTY IN PROPORTION TO THE UNIT ENTITLEMENT OF THE STRATA LOT AS SHOWN ON FORM 1	Pinnacle International (Hastings 2022) Plaza Inc.
1128 West Hastings Street	2407	024-706-914	STRATA LOT 308 DISTRICT LOT 185 GROUP 1 NEW WESTMINSTER DISTRICT STRATA PLAN LMS4107 TOGETHER WITH AN INTEREST IN THE COMMON PROPERTY IN PROPORTION TO THE UNIT ENTITLEMENT OF THE STRATA LOT AS SHOWN ON FORM 1	Pinnacle International (Hastings 2022) Plaza Inc.

1128 West Hastings Street	2408	024-706-922	STRATA LOT 309 DISTRICT LOT 185 GROUP 1 NEW WESTMINSTER DISTRICT STRATA PLAN LMS4107 TOGETHER WITH AN INTEREST IN THE COMMON PROPERTY IN PROPORTION TO THE UNIT ENTITLEMENT OF THE STRATA LOT AS SHOWN ON FORM 1	James Joseph Iker and Cheryl Dawn Iker
1128 West Hastings Street	2409	024-706-931	STRATA LOT 310 DISTRICT LOT 185 GROUP 1 NEW WESTMINSTER DISTRICT STRATA PLAN LMS4107 TOGETHER WITH AN INTEREST IN THE COMMON PROPERTY IN PROPORTION TO THE UNIT ENTITLEMENT OF THE STRATA LOT AS SHOWN ON FORM 1	Pinnacle International (Hastings 2022) Plaza Inc.
1128 West Hastings Street	2410	024-706-949	STRATA LOT 311 DISTRICT LOT 185 GROUP 1 NEW WESTMINSTER DISTRICT STRATA PLAN LMS4107 TOGETHER WITH AN INTEREST IN THE COMMON PROPERTY IN PROPORTION TO THE UNIT ENTITLEMENT OF THE STRATA LOT AS SHOWN ON FORM 1	Pinnacle International (Hastings 2022) Plaza Inc.
1128 West Hastings Street	2411	024-706-957	STRATA LOT 312 DISTRICT LOT 185 GROUP 1 NEW WESTMINSTER DISTRICT STRATA PLAN LMS4107 TOGETHER WITH AN INTEREST IN THE COMMON PROPERTY IN PROPORTION TO THE UNIT ENTITLEMENT OF THE STRATA LOT AS SHOWN ON FORM 1	Pinnacle International (Hastings 2022) Plaza Inc.
1128 West Hastings Street	2412	024-706-965	STRATA LOT 313 DISTRICT LOT 185 GROUP 1 NEW WESTMINSTER DISTRICT STRATA PLAN LMS4107 TOGETHER WITH AN INTEREST IN THE COMMON PROPERTY IN PROPORTION TO THE UNIT ENTITLEMENT OF THE STRATA LOT AS SHOWN ON FORM 1	Pinnacle International (Hastings 2022) Plaza Inc.
1128 West Hastings Street	2415	024-706-973	STRATA LOT 314 DISTRICT LOT 185 GROUP 1 NEW WESTMINSTER DISTRICT STRATA PLAN LMS4107 TOGETHER WITH AN INTEREST IN THE COMMON PROPERTY IN PROPORTION TO THE UNIT ENTITLEMENT OF THE STRATA LOT AS SHOWN ON FORM 1	Pinnacle International (Hastings 2022) Plaza Inc.
1128 West Hastings Street	2416	024-706-981	STRATA LOT 315 DISTRICT LOT 185 GROUP 1 NEW WESTMINSTER DISTRICT STRATA PLAN LMS4107 TOGETHER WITH AN INTEREST IN THE COMMON PROPERTY IN PROPORTION TO THE UNIT ENTITLEMENT OF THE STRATA LOT AS SHOWN ON FORM 1	Pinnacle International (Hastings 2022) Plaza Inc.
1128 West Hastings Street	2417	024-706-990	STRATA LOT 316 DISTRICT LOT 185 GROUP 1 NEW WESTMINSTER DISTRICT STRATA PLAN LMS4107 TOGETHER WITH AN INTEREST IN THE COMMON PROPERTY IN PROPORTION TO THE UNIT ENTITLEMENT OF THE STRATA LOT AS SHOWN ON FORM 1	Pinnacle International (Hastings 2022) Plaza Inc.
1128 West Hastings Street	2418	024-707-007	STRATA LOT 317 DISTRICT LOT 185 GROUP 1 NEW WESTMINSTER DISTRICT STRATA PLAN LMS4107 TOGETHER WITH AN INTEREST IN THE COMMON PROPERTY IN PROPORTION TO THE UNIT ENTITLEMENT OF THE STRATA LOT AS SHOWN ON FORM 1	Pinnacle International (Hastings 2022) Plaza Inc.
1128 West Hastings Street	2419	024-707-015	STRATA LOT 318 DISTRICT LOT 185 GROUP 1 NEW WESTMINSTER DISTRICT STRATA PLAN LMS4107 TOGETHER WITH AN INTEREST IN THE COMMON PROPERTY IN PROPORTION TO THE UNIT ENTITLEMENT OF THE STRATA LOT AS SHOWN ON FORM 1	Zantec Investments Corp.

1128 West Hastings Street	2420	024-707-023	STRATA LOT 319 DISTRICT LOT 185 GROUP 1 NEW WESTMINSTER DISTRICT STRATA PLAN LMS4107 TOGETHER WITH AN INTEREST IN THE COMMON PROPERTY IN PROPORTION TO THE UNIT ENTITLEMENT OF THE STRATA LOT AS SHOWN ON FORM 1	Baring Finance Ltd.
1128 West Hastings Street	2421	024-707-031	STRATA LOT 320 DISTRICT LOT 185 GROUP 1 NEW WESTMINSTER DISTRICT STRATA PLAN LMS4107 TOGETHER WITH AN INTEREST IN THE COMMON PROPERTY IN PROPORTION TO THE UNIT ENTITLEMENT OF THE STRATA LOT AS SHOWN ON FORM 1	Satvinder Singh Sandhu and Manjit Kaur Sandhu
1128 West Hastings Street	2501	024-707-040	STRATA LOT 321 DISTRICT LOT 185 GROUP 1 NEW WESTMINSTER DISTRICT STRATA PLAN LMS4107 TOGETHER WITH AN INTEREST IN THE COMMON PROPERTY IN PROPORTION TO THE UNIT ENTITLEMENT OF THE STRATA LOT AS SHOWN ON FORM 1	Pinnacle International (Hastings 2022) Plaza Inc.
1128 West Hastings Street	2502	024-707-058	STRATA LOT 322 DISTRICT LOT 185 GROUP 1 NEW WESTMINSTER DISTRICT STRATA PLAN LMS4107 TOGETHER WITH AN INTEREST IN THE COMMON PROPERTY IN PROPORTION TO THE UNIT ENTITLEMENT OF THE STRATA LOT AS SHOWN ON FORM 1	Pinnacle International (Hastings 2022) Plaza Inc.
1128 West Hastings Street	2503	024-707-066	STRATA LOT 323 DISTRICT LOT 185 GROUP 1 NEW WESTMINSTER DISTRICT STRATA PLAN LMS4107 TOGETHER WITH AN INTEREST IN THE COMMON PROPERTY IN PROPORTION TO THE UNIT ENTITLEMENT OF THE STRATA LOT AS SHOWN ON FORM 1	Pinnacle International (Hastings 2022) Plaza Inc.
1128 West Hastings Street	2505	024-707-074	STRATA LOT 324 DISTRICT LOT 185 GROUP 1 NEW WESTMINSTER DISTRICT STRATA PLAN LMS4107 TOGETHER WITH AN INTEREST IN THE COMMON PROPERTY IN PROPORTION TO THE UNIT ENTITLEMENT OF THE STRATA LOT AS SHOWN ON FORM 1	COSCO Shipping Lines (Canada) Inc.
1128 West Hastings Street	2506	024-707-082	STRATA LOT 325 DISTRICT LOT 185 GROUP 1 NEW WESTMINSTER DISTRICT STRATA PLAN LMS4107 TOGETHER WITH AN INTEREST IN THE COMMON PROPERTY IN PROPORTION TO THE UNIT ENTITLEMENT OF THE STRATA LOT AS SHOWN ON FORM 1	COSCO Shipping Lines (Canada) Inc.
1128 West Hastings Street	2507	024-707-091	STRATA LOT 326 DISTRICT LOT 185 GROUP 1 NEW WESTMINSTER DISTRICT STRATA PLAN LMS4107 TOGETHER WITH AN INTEREST IN THE COMMON PROPERTY IN PROPORTION TO THE UNIT ENTITLEMENT OF THE STRATA LOT AS SHOWN ON FORM 1	COSCO Shipping Lines (Canada) Inc.
1128 West Hastings Street	2508	024-707-104	STRATA LOT 327 DISTRICT LOT 185 GROUP 1 NEW WESTMINSTER DISTRICT STRATA PLAN LMS4107 TOGETHER WITH AN INTEREST IN THE COMMON PROPERTY IN PROPORTION TO THE UNIT ENTITLEMENT OF THE STRATA LOT AS SHOWN ON FORM 1	COSCO Shipping Lines (Canada) Inc.
1128 West Hastings Street	2509	024-707-112	STRATA LOT 328 DISTRICT LOT 185 GROUP 1 NEW WESTMINSTER DISTRICT STRATA PLAN LMS4107 TOGETHER WITH AN INTEREST IN THE COMMON PROPERTY IN PROPORTION TO THE UNIT ENTITLEMENT OF THE STRATA LOT AS SHOWN ON FORM 1	COSCO Shipping Lines (Canada) Inc.

1128 West Hastings Street	2510	024-707-121	STRATA LOT 329 DISTRICT LOT 185 GROUP 1 NEW WESTMINSTER DISTRICT STRATA PLAN LMS4107 TOGETHER WITH AN INTEREST IN THE COMMON PROPERTY IN PROPORTION TO THE UNIT ENTITLEMENT OF THE STRATA LOT AS SHOWN ON FORM 1	COSCO Shipping Lines (Canada) Inc.
1128 West Hastings Street	2511	024-707-139	STRATA LOT 330 DISTRICT LOT 185 GROUP 1 NEW WESTMINSTER DISTRICT STRATA PLAN LMS4107 TOGETHER WITH AN INTEREST IN THE COMMON PROPERTY IN PROPORTION TO THE UNIT ENTITLEMENT OF THE STRATA LOT AS SHOWN ON FORM 1	COSCO Shipping Lines (Canada) Inc.
1128 West Hastings Street	2512	024-707-147	STRATA LOT 331 DISTRICT LOT 185 GROUP 1 NEW WESTMINSTER DISTRICT STRATA PLAN LMS4107 TOGETHER WITH AN INTEREST IN THE COMMON PROPERTY IN PROPORTION TO THE UNIT ENTITLEMENT OF THE STRATA LOT AS SHOWN ON FORM 1	COSCO Shipping Lines (Canada) Inc.
1128 West Hastings Street	2515	024-707-155	STRATA LOT 332 DISTRICT LOT 185 GROUP 1 NEW WESTMINSTER DISTRICT STRATA PLAN LMS4107 TOGETHER WITH AN INTEREST IN THE COMMON PROPERTY IN PROPORTION TO THE UNIT ENTITLEMENT OF THE STRATA LOT AS SHOWN ON FORM 1	COSCO Shipping Lines (Canada) Inc.
1128 West Hastings Street	2516	024-707-163	STRATA LOT 333 DISTRICT LOT 185 GROUP 1 NEW WESTMINSTER DISTRICT STRATA PLAN LMS4107 TOGETHER WITH AN INTEREST IN THE COMMON PROPERTY IN PROPORTION TO THE UNIT ENTITLEMENT OF THE STRATA LOT AS SHOWN ON FORM 1	COSCO Shipping Lines (Canada) Inc.
1128 West Hastings Street	2517	024-707-171	STRATA LOT 334 DISTRICT LOT 185 GROUP 1 NEW WESTMINSTER DISTRICT STRATA PLAN LMS4107 TOGETHER WITH AN INTEREST IN THE COMMON PROPERTY IN PROPORTION TO THE UNIT ENTITLEMENT OF THE STRATA LOT AS SHOWN ON FORM 1	COSCO Shipping Lines (Canada) Inc.
1128 West Hastings Street	2518	024-707-180	STRATA LOT 335 DISTRICT LOT 185 GROUP 1 NEW WESTMINSTER DISTRICT STRATA PLAN LMS4107 TOGETHER WITH AN INTEREST IN THE COMMON PROPERTY IN PROPORTION TO THE UNIT ENTITLEMENT OF THE STRATA LOT AS SHOWN ON FORM 1	COSCO Shipping Lines (Canada) Inc.
1128 West Hastings Street	2519	024-707-198	STRATA LOT 336 DISTRICT LOT 185 GROUP 1 NEW WESTMINSTER DISTRICT STRATA PLAN LMS4107 TOGETHER WITH AN INTEREST IN THE COMMON PROPERTY IN PROPORTION TO THE UNIT ENTITLEMENT OF THE STRATA LOT AS SHOWN ON FORM 1	COSCO Shipping Lines (Canada) Inc.
1128 West Hastings Street	2520	024-707-201	STRATA LOT 337 DISTRICT LOT 185 GROUP 1 NEW WESTMINSTER DISTRICT STRATA PLAN LMS4107 TOGETHER WITH AN INTEREST IN THE COMMON PROPERTY IN PROPORTION TO THE UNIT ENTITLEMENT OF THE STRATA LOT AS SHOWN ON FORM 1	COSCO Shipping Lines (Canada) Inc.
1128 West Hastings Street	2521	024-707-210	STRATA LOT 338 DISTRICT LOT 185 GROUP 1 NEW WESTMINSTER DISTRICT STRATA PLAN LMS4107 TOGETHER WITH AN INTEREST IN THE COMMON PROPERTY IN PROPORTION TO THE UNIT ENTITLEMENT OF THE STRATA LOT AS SHOWN ON FORM 1	COSCO Shipping Lines (Canada) Inc.

1128 West Hastings Street	2601	024-707-228	STRATA LOT 339 DISTRICT LOT 185 GROUP 1 NEW WESTMINSTER DISTRICT STRATA PLAN LMS4107 TOGETHER WITH AN INTEREST IN THE COMMON PROPERTY IN PROPORTION TO THE UNIT ENTITLEMENT OF THE STRATA LOT AS SHOWN ON FORM 1	Fariba Matin and Farzad Matin and Farshad Matin
1128 West Hastings Street	2602	024-707-236	STRATA LOT 340 DISTRICT LOT 185 GROUP 1 NEW WESTMINSTER DISTRICT STRATA PLAN LMS4107 TOGETHER WITH AN INTEREST IN THE COMMON PROPERTY IN PROPORTION TO THE UNIT ENTITLEMENT OF THE STRATA LOT AS SHOWN ON FORM 1	Farshad Matin
1128 West Hastings Street	2603	024-707-244	STRATA LOT 341 DISTRICT LOT 185 GROUP 1 NEW WESTMINSTER DISTRICT STRATA PLAN LMS4107 TOGETHER WITH AN INTEREST IN THE COMMON PROPERTY IN PROPORTION TO THE UNIT ENTITLEMENT OF THE STRATA LOT AS SHOWN ON FORM 1	Farzad Matin and Fariba Matin and Farshad Matin
1128 West Hastings Street	2605	024-707-252	STRATA LOT 342 DISTRICT LOT 185 GROUP 1 NEW WESTMINSTER DISTRICT STRATA PLAN LMS4107 TOGETHER WITH AN INTEREST IN THE COMMON PROPERTY IN PROPORTION TO THE UNIT ENTITLEMENT OF THE STRATA LOT AS SHOWN ON FORM 1	Fariba Matin and Farshad Matin and Farzad Matin
1128 West Hastings Street	2606	024-707-261	STRATA LOT 343 DISTRICT LOT 185 GROUP 1 NEW WESTMINSTER DISTRICT STRATA PLAN LMS4107 TOGETHER WITH AN INTEREST IN THE COMMON PROPERTY IN PROPORTION TO THE UNIT ENTITLEMENT OF THE STRATA LOT AS SHOWN ON FORM 1	Fariba Matin
1128 West Hastings Street	2607	024-707-279	STRATA LOT 344 DISTRICT LOT 185 GROUP 1 NEW WESTMINSTER DISTRICT STRATA PLAN LMS4107 TOGETHER WITH AN INTEREST IN THE COMMON PROPERTY IN PROPORTION TO THE UNIT ENTITLEMENT OF THE STRATA LOT AS SHOWN ON FORM 1	Pinnacle International (Hastings 2022) Plaza Inc.
1128 West Hastings Street	2608	024-707-287	STRATA LOT 345 DISTRICT LOT 185 GROUP 1 NEW WESTMINSTER DISTRICT STRATA PLAN LMS4107 TOGETHER WITH AN INTEREST IN THE COMMON PROPERTY IN PROPORTION TO THE UNIT ENTITLEMENT OF THE STRATA LOT AS SHOWN ON FORM 1	Pinnacle International (Hastings 2022) Plaza Inc.
1128 West Hastings Street	2609	024-707-295	STRATA LOT 346 DISTRICT LOT 185 GROUP 1 NEW WESTMINSTER DISTRICT STRATA PLAN LMS4107 TOGETHER WITH AN INTEREST IN THE COMMON PROPERTY IN PROPORTION TO THE UNIT ENTITLEMENT OF THE STRATA LOT AS SHOWN ON FORM 1	Pinnacle International (Hastings 2022) Plaza Inc.
1128 West Hastings Street	2610	024-707-309	STRATA LOT 347 DISTRICT LOT 185 GROUP 1 NEW WESTMINSTER DISTRICT STRATA PLAN LMS4107 TOGETHER WITH AN INTEREST IN THE COMMON PROPERTY IN PROPORTION TO THE UNIT ENTITLEMENT OF THE STRATA LOT AS SHOWN ON FORM 1	Pinnacle International (Hastings 2022) Plaza Inc.
1128 West Hastings Street	2611	024-707-317	STRATA LOT 348 DISTRICT LOT 185 GROUP 1 NEW WESTMINSTER DISTRICT STRATA PLAN LMS4107 TOGETHER WITH AN INTEREST IN THE COMMON PROPERTY IN PROPORTION TO THE UNIT ENTITLEMENT OF THE STRATA LOT AS SHOWN ON FORM 1	Pinnacle International (Hastings 2022) Plaza Inc.

1128 West Hastings Street	2612	024-707-325	STRATA LOT 349 DISTRICT LOT 185 GROUP 1 NEW WESTMINSTER DISTRICT STRATA PLAN LMS4107 TOGETHER WITH AN INTEREST IN THE COMMON PROPERTY IN PROPORTION TO THE UNIT ENTITLEMENT OF THE STRATA LOT AS SHOWN ON FORM 1	L.G.P. Holdings Limited
1128 West Hastings Street	2615	024-707-333	STRATA LOT 350 DISTRICT LOT 185 GROUP 1 NEW WESTMINSTER DISTRICT STRATA PLAN LMS4107 TOGETHER WITH AN INTEREST IN THE COMMON PROPERTY IN PROPORTION TO THE UNIT ENTITLEMENT OF THE STRATA LOT AS SHOWN ON FORM 1	Pinnacle International (Hastings 2022) Plaza Inc.
1128 West Hastings Street	2616	024-707-341	STRATA LOT 351 DISTRICT LOT 185 GROUP 1 NEW WESTMINSTER DISTRICT STRATA PLAN LMS4107 TOGETHER WITH AN INTEREST IN THE COMMON PROPERTY IN PROPORTION TO THE UNIT ENTITLEMENT OF THE STRATA LOT AS SHOWN ON FORM 1	Pinnacle International (Hastings 2022) Plaza Inc.
1128 West Hastings Street	2617	024-707-350	STRATA LOT 352 DISTRICT LOT 185 GROUP 1 NEW WESTMINSTER DISTRICT STRATA PLAN LMS4107 TOGETHER WITH AN INTEREST IN THE COMMON PROPERTY IN PROPORTION TO THE UNIT ENTITLEMENT OF THE STRATA LOT AS SHOWN ON FORM 1	Pinnacle International (Hastings 2022) Plaza Inc.
1128 West Hastings Street	2618	024-707-368	STRATA LOT 353 DISTRICT LOT 185 GROUP 1 NEW WESTMINSTER DISTRICT STRATA PLAN LMS4107 TOGETHER WITH AN INTEREST IN THE COMMON PROPERTY IN PROPORTION TO THE UNIT ENTITLEMENT OF THE STRATA LOT AS SHOWN ON FORM 1	Masaru Shimada and Toki Shimada
1128 West Hastings Street	2619	024-707-376	STRATA LOT 354 DISTRICT LOT 185 GROUP 1 NEW WESTMINSTER DISTRICT STRATA PLAN LMS4107 TOGETHER WITH AN INTEREST IN THE COMMON PROPERTY IN PROPORTION TO THE UNIT ENTITLEMENT OF THE STRATA LOT AS SHOWN ON FORM 1	Young Kwan Lim and Hong Kyu Lee
1128 West Hastings Street	2620	024-707-384	STRATA LOT 355 DISTRICT LOT 185 GROUP 1 NEW WESTMINSTER DISTRICT STRATA PLAN LMS4107 TOGETHER WITH AN INTEREST IN THE COMMON PROPERTY IN PROPORTION TO THE UNIT ENTITLEMENT OF THE STRATA LOT AS SHOWN ON FORM 1	Frances Madeline Dowdeswell
1128 West Hastings Street	2621	024-707-392	STRATA LOT 356 DISTRICT LOT 185 GROUP 1 NEW WESTMINSTER DISTRICT STRATA PLAN LMS4107 TOGETHER WITH AN INTEREST IN THE COMMON PROPERTY IN PROPORTION TO THE UNIT ENTITLEMENT OF THE STRATA LOT AS SHOWN ON FORM 1	Margaret Anne Watters
1128 West Hastings Street	2701	024-707-406	STRATA LOT 357 DISTRICT LOT 185 GROUP 1 NEW WESTMINSTER DISTRICT STRATA PLAN LMS4107 TOGETHER WITH AN INTEREST IN THE COMMON PROPERTY IN PROPORTION TO THE UNIT ENTITLEMENT OF THE STRATA LOT AS SHOWN ON FORM 1	Zong Sheng Lin
1128 West Hastings Street	2702	024-707-414	STRATA LOT 358 DISTRICT LOT 185 GROUP 1 NEW WESTMINSTER DISTRICT STRATA PLAN LMS4107 TOGETHER WITH AN INTEREST IN THE COMMON PROPERTY IN PROPORTION TO THE UNIT ENTITLEMENT OF THE STRATA LOT AS SHOWN ON FORM 1	Surinder Mahajan

1128 West Hastings Street	2703	024-707-422	STRATA LOT 359 DISTRICT LOT 185 GROUP 1 NEW WESTMINSTER DISTRICT STRATA PLAN LMS4107 TOGETHER WITH AN INTEREST IN THE COMMON PROPERTY IN PROPORTION TO THE UNIT ENTITLEMENT OF THE STRATA LOT AS SHOWN ON FORM 1	Khai Yeow Leong and Lay Choo Tan
1128 West Hastings Street	2705	024-707-431	STRATA LOT 360 DISTRICT LOT 185 GROUP 1 NEW WESTMINSTER DISTRICT STRATA PLAN LMS4107 TOGETHER WITH AN INTEREST IN THE COMMON PROPERTY IN PROPORTION TO THE UNIT ENTITLEMENT OF THE STRATA LOT AS SHOWN ON FORM 1	Toyoji Ikeda
1128 West Hastings Street	2706	024-707-449	STRATA LOT 361 DISTRICT LOT 185 GROUP 1 NEW WESTMINSTER DISTRICT STRATA PLAN LMS4107 TOGETHER WITH AN INTEREST IN THE COMMON PROPERTY IN PROPORTION TO THE UNIT ENTITLEMENT OF THE STRATA LOT AS SHOWN ON FORM 1	Frank Huang and Daniel Huang
1128 West Hastings Street	2707	024-707-457	STRATA LOT 362 DISTRICT LOT 185 GROUP 1 NEW WESTMINSTER DISTRICT STRATA PLAN LMS4107 TOGETHER WITH AN INTEREST IN THE COMMON PROPERTY IN PROPORTION TO THE UNIT ENTITLEMENT OF THE STRATA LOT AS SHOWN ON FORM 1	Daniel Huang and Frank Huang
1128 West Hastings Street	2708	024-707-465	STRATA LOT 363 DISTRICT LOT 185 GROUP 1 NEW WESTMINSTER DISTRICT STRATA PLAN LMS4107 TOGETHER WITH AN INTEREST IN THE COMMON PROPERTY IN PROPORTION TO THE UNIT ENTITLEMENT OF THE STRATA LOT AS SHOWN ON FORM 1	Pinnacle International (Hastings 2022) Plaza Inc.
1128 West Hastings Street	2709	024-707-473	STRATA LOT 364 DISTRICT LOT 185 GROUP 1 NEW WESTMINSTER DISTRICT STRATA PLAN LMS4107 TOGETHER WITH AN INTEREST IN THE COMMON PROPERTY IN PROPORTION TO THE UNIT ENTITLEMENT OF THE STRATA LOT AS SHOWN ON FORM 1	Pinnacle International (Hastings 2022) Plaza Inc.
1128 West Hastings Street	2710	024-707-481	STRATA LOT 365 DISTRICT LOT 185 GROUP 1 NEW WESTMINSTER DISTRICT STRATA PLAN LMS4107 TOGETHER WITH AN INTEREST IN THE COMMON PROPERTY IN PROPORTION TO THE UNIT ENTITLEMENT OF THE STRATA LOT AS SHOWN ON FORM 1	Pinnacle International (Hastings 2022) Plaza Inc.
1128 West Hastings Street	2711	024-707-490	STRATA LOT 366 DISTRICT LOT 185 GROUP 1 NEW WESTMINSTER DISTRICT STRATA PLAN LMS4107 TOGETHER WITH AN INTEREST IN THE COMMON PROPERTY IN PROPORTION TO THE UNIT ENTITLEMENT OF THE STRATA LOT AS SHOWN ON FORM 1	Pinnacle International (Hastings 2022) Plaza Inc.
1128 West Hastings Street	2712	024-707-503	STRATA LOT 367 DISTRICT LOT 185 GROUP 1 NEW WESTMINSTER DISTRICT STRATA PLAN LMS4107 TOGETHER WITH AN INTEREST IN THE COMMON PROPERTY IN PROPORTION TO THE UNIT ENTITLEMENT OF THE STRATA LOT AS SHOWN ON FORM 1	Pinnacle International (Hastings 2022) Plaza Inc.
1128 West Hastings Street	2715	024-707-511	STRATA LOT 368 DISTRICT LOT 185 GROUP 1 NEW WESTMINSTER DISTRICT STRATA PLAN LMS4107 TOGETHER WITH AN INTEREST IN THE COMMON PROPERTY IN PROPORTION TO THE UNIT ENTITLEMENT OF THE STRATA LOT AS SHOWN ON FORM 1	Pinnacle International (Hastings 2022) Plaza Inc.

1128 West Hastings Street	2716	024-707-520	STRATA LOT 369 DISTRICT LOT 185 GROUP 1 NEW WESTMINSTER DISTRICT STRATA PLAN LMS4107 TOGETHER WITH AN INTEREST IN THE COMMON PROPERTY IN PROPORTION TO THE UNIT ENTITLEMENT OF THE STRATA LOT AS SHOWN ON FORM 1	Pinnacle International (Hastings 2022) Plaza Inc.
1128 West Hastings Street	2717	024-707-538	STRATA LOT 370 DISTRICT LOT 185 GROUP 1 NEW WESTMINSTER DISTRICT STRATA PLAN LMS4107 TOGETHER WITH AN INTEREST IN THE COMMON PROPERTY IN PROPORTION TO THE UNIT ENTITLEMENT OF THE STRATA LOT AS SHOWN ON FORM 1	Pinnacle International (Hastings 2022) Plaza Inc.
1128 West Hastings Street	2718	024-707-546	STRATA LOT 371 DISTRICT LOT 185 GROUP 1 NEW WESTMINSTER DISTRICT STRATA PLAN LMS4107 TOGETHER WITH AN INTEREST IN THE COMMON PROPERTY IN PROPORTION TO THE UNIT ENTITLEMENT OF THE STRATA LOT AS SHOWN ON FORM 1	Pinnacle International (Hastings 2022) Plaza Inc.
1128 West Hastings Street	2719	024-707-554	STRATA LOT 372 DISTRICT LOT 185 GROUP 1 NEW WESTMINSTER DISTRICT STRATA PLAN LMS4107 TOGETHER WITH AN INTEREST IN THE COMMON PROPERTY IN PROPORTION TO THE UNIT ENTITLEMENT OF THE STRATA LOT AS SHOWN ON FORM 1	Pinnacle International (Hastings 2022) Plaza Inc.
1128 West Hastings Street	2720	024-707-562	STRATA LOT 373 DISTRICT LOT 185 GROUP 1 NEW WESTMINSTER DISTRICT STRATA PLAN LMS4107 TOGETHER WITH AN INTEREST IN THE COMMON PROPERTY IN PROPORTION TO THE UNIT ENTITLEMENT OF THE STRATA LOT AS SHOWN ON FORM 1	470330 B.C. Ltd.
1128 West Hastings Street	2721	024-707-571	STRATA LOT 374 DISTRICT LOT 185 GROUP 1 NEW WESTMINSTER DISTRICT STRATA PLAN LMS4107 TOGETHER WITH AN INTEREST IN THE COMMON PROPERTY IN PROPORTION TO THE UNIT ENTITLEMENT OF THE STRATA LOT AS SHOWN ON FORM 1	Sanyuon Enterprises Ltd.
1128 West Hastings Street	2801	024-707-589	STRATA LOT 375 DISTRICT LOT 185 GROUP 1 NEW WESTMINSTER DISTRICT STRATA PLAN LMS4107 TOGETHER WITH AN INTEREST IN THE COMMON PROPERTY IN PROPORTION TO THE UNIT ENTITLEMENT OF THE STRATA LOT AS SHOWN ON FORM 1	Rayne Chia Jui Wang
1128 West Hastings Street	2802	024-707-597	STRATA LOT 376 DISTRICT LOT 185 GROUP 1 NEW WESTMINSTER DISTRICT STRATA PLAN LMS4107 TOGETHER WITH AN INTEREST IN THE COMMON PROPERTY IN PROPORTION TO THE UNIT ENTITLEMENT OF THE STRATA LOT AS SHOWN ON FORM 1	Grace Kwok
1128 West Hastings Street	2803	024-707-601	STRATA LOT 377 DISTRICT LOT 185 GROUP 1 NEW WESTMINSTER DISTRICT STRATA PLAN LMS4107 TOGETHER WITH AN INTEREST IN THE COMMON PROPERTY IN PROPORTION TO THE UNIT ENTITLEMENT OF THE STRATA LOT AS SHOWN ON FORM 1	Hasan Abdullah Wasty and Beata Wasty
1128 West Hastings Street	2805	024-707-619	STRATA LOT 378 DISTRICT LOT 185 GROUP 1 NEW WESTMINSTER DISTRICT STRATA PLAN LMS4107 TOGETHER WITH AN INTEREST IN THE COMMON PROPERTY IN PROPORTION TO THE UNIT ENTITLEMENT OF THE STRATA LOT AS SHOWN ON FORM 1	Baring Finance Ltd.

1128 West Hastings Street	2806	024-707-627	STRATA LOT 379 DISTRICT LOT 185 GROUP 1 NEW WESTMINSTER DISTRICT STRATA PLAN LMS4107 TOGETHER WITH AN INTEREST IN THE COMMON PROPERTY IN PROPORTION TO THE UNIT ENTITLEMENT OF THE STRATA LOT AS SHOWN ON FORM 1	Jin Huang
1128 West Hastings Street	2807	024-707-635	STRATA LOT 380 DISTRICT LOT 185 GROUP 1 NEW WESTMINSTER DISTRICT STRATA PLAN LMS4107 TOGETHER WITH AN INTEREST IN THE COMMON PROPERTY IN PROPORTION TO THE UNIT ENTITLEMENT OF THE STRATA LOT AS SHOWN ON FORM 1	Pinnacle International (Hastings 2022) Plaza Inc.
1128 West Hastings Street	2808	024-707-643	STRATA LOT 381 DISTRICT LOT 185 GROUP 1 NEW WESTMINSTER DISTRICT STRATA PLAN LMS4107 TOGETHER WITH AN INTEREST IN THE COMMON PROPERTY IN PROPORTION TO THE UNIT ENTITLEMENT OF THE STRATA LOT AS SHOWN ON FORM 1	Grace Kwok
1128 West Hastings Street	2809	024-707-651	STRATA LOT 382 DISTRICT LOT 185 GROUP 1 NEW WESTMINSTER DISTRICT STRATA PLAN LMS4107 TOGETHER WITH AN INTEREST IN THE COMMON PROPERTY IN PROPORTION TO THE UNIT ENTITLEMENT OF THE STRATA LOT AS SHOWN ON FORM 1	Daisy Therese Cheng Ling Ng and Simon Shung-Fun Ng
1128 West Hastings Street	2810	024-707-660	STRATA LOT 383 DISTRICT LOT 185 GROUP 1 NEW WESTMINSTER DISTRICT STRATA PLAN LMS4107 TOGETHER WITH AN INTEREST IN THE COMMON PROPERTY IN PROPORTION TO THE UNIT ENTITLEMENT OF THE STRATA LOT AS SHOWN ON FORM 1	Pinnacle International (Hastings 2022) Plaza Inc.
1128 West Hastings Street	2811	024-707-678	STRATA LOT 384 DISTRICT LOT 185 GROUP 1 NEW WESTMINSTER DISTRICT STRATA PLAN LMS4107 TOGETHER WITH AN INTEREST IN THE COMMON PROPERTY IN PROPORTION TO THE UNIT ENTITLEMENT OF THE STRATA LOT AS SHOWN ON FORM 1	Pinnacle International (Hastings 2022) Plaza Inc.
1128 West Hastings Street	2812	024-707-686	STRATA LOT 385 DISTRICT LOT 185 GROUP 1 NEW WESTMINSTER DISTRICT STRATA PLAN LMS4107 TOGETHER WITH AN INTEREST IN THE COMMON PROPERTY IN PROPORTION TO THE UNIT ENTITLEMENT OF THE STRATA LOT AS SHOWN ON FORM 1	Pinnacle International (Hastings 2022) Plaza Inc.
1128 West Hastings Street	2815	024-707-694	STRATA LOT 386 DISTRICT LOT 185 GROUP 1 NEW WESTMINSTER DISTRICT STRATA PLAN LMS4107 TOGETHER WITH AN INTEREST IN THE COMMON PROPERTY IN PROPORTION TO THE UNIT ENTITLEMENT OF THE STRATA LOT AS SHOWN ON FORM 1	Pinnacle International (Hastings 2022) Plaza Inc.
1128 West Hastings Street	2816	024-707-708	STRATA LOT 387 DISTRICT LOT 185 GROUP 1 NEW WESTMINSTER DISTRICT STRATA PLAN LMS4107 TOGETHER WITH AN INTEREST IN THE COMMON PROPERTY IN PROPORTION TO THE UNIT ENTITLEMENT OF THE STRATA LOT AS SHOWN ON FORM 1	Pinnacle International (Hastings 2022) Plaza Inc.
1128 West Hastings Street	2817	024-707-716	STRATA LOT 388 DISTRICT LOT 185 GROUP 1 NEW WESTMINSTER DISTRICT STRATA PLAN LMS4107 TOGETHER WITH AN INTEREST IN THE COMMON PROPERTY IN PROPORTION TO THE UNIT ENTITLEMENT OF THE STRATA LOT AS SHOWN ON FORM 1	Mary Marlene Glazier and Gerald Thomas Glazier

1128 West Hastings Street	2818	024-707-724	STRATA LOT 389 DISTRICT LOT 185 GROUP 1 NEW WESTMINSTER DISTRICT STRATA PLAN LMS4107 TOGETHER WITH AN INTEREST IN THE COMMON PROPERTY IN PROPORTION TO THE UNIT ENTITLEMENT OF THE STRATA LOT AS SHOWN ON FORM 1	Pinnacle International (Hastings 2022) Plaza Inc.
1128 West Hastings Street	2819	024-707-732	STRATA LOT 390 DISTRICT LOT 185 GROUP 1 NEW WESTMINSTER DISTRICT STRATA PLAN LMS4107 TOGETHER WITH AN INTEREST IN THE COMMON PROPERTY IN PROPORTION TO THE UNIT ENTITLEMENT OF THE STRATA LOT AS SHOWN ON FORM 1	Silver Salt Enterprises Inc.
1128 West Hastings Street	2820	024-707-741	STRATA LOT 391 DISTRICT LOT 185 GROUP 1 NEW WESTMINSTER DISTRICT STRATA PLAN LMS4107 TOGETHER WITH AN INTEREST IN THE COMMON PROPERTY IN PROPORTION TO THE UNIT ENTITLEMENT OF THE STRATA LOT AS SHOWN ON FORM 1	Pontiac Holdings Ltd.
1128 West Hastings Street	2821	024-707-759	STRATA LOT 392 DISTRICT LOT 185 GROUP 1 NEW WESTMINSTER DISTRICT STRATA PLAN LMS4107 TOGETHER WITH AN INTEREST IN THE COMMON PROPERTY IN PROPORTION TO THE UNIT ENTITLEMENT OF THE STRATA LOT AS SHOWN ON FORM 1	Nancy Mo-Ching Leung and Robert Og-Chiu Leung
1128 West Hastings Street	2901	024-707-767	STRATA LOT 393 DISTRICT LOT 185 GROUP 1 NEW WESTMINSTER DISTRICT STRATA PLAN LMS4107 TOGETHER WITH AN INTEREST IN THE COMMON PROPERTY IN PROPORTION TO THE UNIT ENTITLEMENT OF THE STRATA LOT AS SHOWN ON FORM 1	Baring Finance Ltd.
1128 West Hastings Street	2902	024-707-775	STRATA LOT 394 DISTRICT LOT 185 GROUP 1 NEW WESTMINSTER DISTRICT STRATA PLAN LMS4107 TOGETHER WITH AN INTEREST IN THE COMMON PROPERTY IN PROPORTION TO THE UNIT ENTITLEMENT OF THE STRATA LOT AS SHOWN ON FORM 1	Xue Mei Liang
1128 West Hastings Street	2903	024-707-783	STRATA LOT 395 DISTRICT LOT 185 GROUP 1 NEW WESTMINSTER DISTRICT STRATA PLAN LMS4107 TOGETHER WITH AN INTEREST IN THE COMMON PROPERTY IN PROPORTION TO THE UNIT ENTITLEMENT OF THE STRATA LOT AS SHOWN ON FORM 1	Lester Chaak Tsung Leung
1128 West Hastings Street	2905	024-707-791	STRATA LOT 396 DISTRICT LOT 185 GROUP 1 NEW WESTMINSTER DISTRICT STRATA PLAN LMS4107 TOGETHER WITH AN INTEREST IN THE COMMON PROPERTY IN PROPORTION TO THE UNIT ENTITLEMENT OF THE STRATA LOT AS SHOWN ON FORM 1	Surinder Mahajan
1128 West Hastings Street	2906	024-707-805	STRATA LOT 397 DISTRICT LOT 185 GROUP 1 NEW WESTMINSTER DISTRICT STRATA PLAN LMS4107 TOGETHER WITH AN INTEREST IN THE COMMON PROPERTY IN PROPORTION TO THE UNIT ENTITLEMENT OF THE STRATA LOT AS SHOWN ON FORM 1	Surinder Mahajan
1128 West Hastings Street	2907	024-707-813	STRATA LOT 398 DISTRICT LOT 185 GROUP 1 NEW WESTMINSTER DISTRICT STRATA PLAN LMS4107 TOGETHER WITH AN INTEREST IN THE COMMON PROPERTY IN PROPORTION TO THE UNIT ENTITLEMENT OF THE STRATA LOT AS SHOWN ON FORM 1	Pinnacle International (Hastings 2022) Plaza Inc

1128 West Hastings Street	2908	024-707-821	STRATA LOT 399 DISTRICT LOT 185 GROUP 1 NEW WESTMINSTER DISTRICT STRATA PLAN LMS4107 TOGETHER WITH AN INTEREST IN THE COMMON PROPERTY IN PROPORTION TO THE UNIT ENTITLEMENT OF THE STRATA LOT AS SHOWN ON FORM 1	L.G.P. Holdings Limited
1128 West Hastings Street	2909	024-707-830	STRATA LOT 400 DISTRICT LOT 185 GROUP 1 NEW WESTMINSTER DISTRICT STRATA PLAN LMS4107 TOGETHER WITH AN INTEREST IN THE COMMON PROPERTY IN PROPORTION TO THE UNIT ENTITLEMENT OF THE STRATA LOT AS SHOWN ON FORM 1	Pinnacle International (Hastings 2022) Plaza Inc.
1128 West Hastings Street	2910	024-707-848	STRATA LOT 401 DISTRICT LOT 185 GROUP 1 NEW WESTMINSTER DISTRICT STRATA PLAN LMS4107 TOGETHER WITH AN INTEREST IN THE COMMON PROPERTY IN PROPORTION TO THE UNIT ENTITLEMENT OF THE STRATA LOT AS SHOWN ON FORM 1	Pinnacle International (Hastings 2022) Plaza Inc.
1128 West Hastings Street	2911	024-707-856	STRATA LOT 402 DISTRICT LOT 185 GROUP 1 NEW WESTMINSTER DISTRICT STRATA PLAN LMS4107 TOGETHER WITH AN INTEREST IN THE COMMON PROPERTY IN PROPORTION TO THE UNIT ENTITLEMENT OF THE STRATA LOT AS SHOWN ON FORM 1	Harvey Lim and May-ling Jang Lim
1128 West Hastings Street	2912	024-707-864	STRATA LOT 403 DISTRICT LOT 185 GROUP 1 NEW WESTMINSTER DISTRICT STRATA PLAN LMS4107 TOGETHER WITH AN INTEREST IN THE COMMON PROPERTY IN PROPORTION TO THE UNIT ENTITLEMENT OF THE STRATA LOT AS SHOWN ON FORM 1	Pinnacle International (Hastings 2022) Plaza Inc.
1128 West Hastings Street	2915	024-707-872	STRATA LOT 404 DISTRICT LOT 185 GROUP 1 NEW WESTMINSTER DISTRICT STRATA PLAN LMS4107 TOGETHER WITH AN INTEREST IN THE COMMON PROPERTY IN PROPORTION TO THE UNIT ENTITLEMENT OF THE STRATA LOT AS SHOWN ON FORM 1	Pinnacle International (Hastings 2022) Plaza Inc.
1128 West Hastings Street	2916	024-707-881	STRATA LOT 405 DISTRICT LOT 185 GROUP 1 NEW WESTMINSTER DISTRICT STRATA PLAN LMS4107 TOGETHER WITH AN INTEREST IN THE COMMON PROPERTY IN PROPORTION TO THE UNIT ENTITLEMENT OF THE STRATA LOT AS SHOWN ON FORM 1	Pinnacle International (Hastings 2022) Plaza Inc.
1128 West Hastings Street	2917	024-707-902	STRATA LOT 406 DISTRICT LOT 185 GROUP 1 NEW WESTMINSTER DISTRICT STRATA PLAN LMS4107 TOGETHER WITH AN INTEREST IN THE COMMON PROPERTY IN PROPORTION TO THE UNIT ENTITLEMENT OF THE STRATA LOT AS SHOWN ON FORM 1	Lily Jang Yuen and Ming-Tak Mick Yuen
1128 West Hastings Street	2918	024-707-911	STRATA LOT 407 DISTRICT LOT 185 GROUP 1 NEW WESTMINSTER DISTRICT STRATA PLAN LMS4107 TOGETHER WITH AN INTEREST IN THE COMMON PROPERTY IN PROPORTION TO THE UNIT ENTITLEMENT OF THE STRATA LOT AS SHOWN ON FORM 1	L.G.P. Holdings Limited
1128 West Hastings Street	2919	024-707-929	STRATA LOT 408 DISTRICT LOT 185 GROUP 1 NEW WESTMINSTER DISTRICT STRATA PLAN LMS4107 TOGETHER WITH AN INTEREST IN THE COMMON PROPERTY IN PROPORTION TO THE UNIT ENTITLEMENT OF THE STRATA LOT AS SHOWN ON FORM 1	Lilior Holdings Ltd.

1128 West Hastings Street	2920	024-707-937	STRATA LOT 409 DISTRICT LOT 185 GROUP 1 NEW WESTMINSTER DISTRICT STRATA PLAN LMS4107 TOGETHER WITH AN INTEREST IN THE COMMON PROPERTY IN PROPORTION TO THE UNIT ENTITLEMENT OF THE STRATA LOT AS SHOWN ON FORM 1	Derrill Wendy Brown and Earl Charles Brown
1128 West Hastings Street	2921	024-707-945	STRATA LOT 410 DISTRICT LOT 185 GROUP 1 NEW WESTMINSTER DISTRICT STRATA PLAN LMS4107 TOGETHER WITH AN INTEREST IN THE COMMON PROPERTY IN PROPORTION TO THE UNIT ENTITLEMENT OF THE STRATA LOT AS SHOWN ON FORM 1	Silver Salt Enterprises Inc.
1128 West Hastings Street	3001	024-707-953	STRATA LOT 411 DISTRICT LOT 185 GROUP 1 NEW WESTMINSTER DISTRICT STRATA PLAN LMS4107 TOGETHER WITH AN INTEREST IN THE COMMON PROPERTY IN PROPORTION TO THE UNIT ENTITLEMENT OF THE STRATA LOT AS SHOWN ON FORM 1	COSCO Shipping Lines (Canada) Inc.
1128 West Hastings Street	3002	024-707-961	STRATA LOT 412 DISTRICT LOT 185 GROUP 1 NEW WESTMINSTER DISTRICT STRATA PLAN LMS4107 TOGETHER WITH AN INTEREST IN THE COMMON PROPERTY IN PROPORTION TO THE UNIT ENTITLEMENT OF THE STRATA LOT AS SHOWN ON FORM 1	COSCO Shipping Lines (Canada) Inc.
1128 West Hastings Street	3003	024-707-970	STRATA LOT 413 DISTRICT LOT 185 GROUP 1 NEW WESTMINSTER DISTRICT STRATA PLAN LMS4107 TOGETHER WITH AN INTEREST IN THE COMMON PROPERTY IN PROPORTION TO THE UNIT ENTITLEMENT OF THE STRATA LOT AS SHOWN ON FORM 1	COSCO Shipping Lines (Canada) Inc.
1128 West Hastings Street	3005	024-707-988	STRATA LOT 414 DISTRICT LOT 185 GROUP 1 NEW WESTMINSTER DISTRICT STRATA PLAN LMS4107 TOGETHER WITH AN INTEREST IN THE COMMON PROPERTY IN PROPORTION TO THE UNIT ENTITLEMENT OF THE STRATA LOT AS SHOWN ON FORM 1	COSCO Shipping Lines (Canada) Inc.
1128 West Hastings Street	3006	024-707-996	STRATA LOT 415 DISTRICT LOT 185 GROUP 1 NEW WESTMINSTER DISTRICT STRATA PLAN LMS4107 TOGETHER WITH AN INTEREST IN THE COMMON PROPERTY IN PROPORTION TO THE UNIT ENTITLEMENT OF THE STRATA LOT AS SHOWN ON FORM 1	COSCO Shipping Lines (Canada) Inc.
1128 West Hastings Street	3007	024-708-003	STRATA LOT 416 DISTRICT LOT 185 GROUP 1 NEW WESTMINSTER DISTRICT STRATA PLAN LMS4107 TOGETHER WITH AN INTEREST IN THE COMMON PROPERTY IN PROPORTION TO THE UNIT ENTITLEMENT OF THE STRATA LOT AS SHOWN ON FORM 1	COSCO Shipping Lines (Canada) Inc.
1128 West Hastings Street	3008	024-708-011	STRATA LOT 417 DISTRICT LOT 185 GROUP 1 NEW WESTMINSTER DISTRICT STRATA PLAN LMS4107 TOGETHER WITH AN INTEREST IN THE COMMON PROPERTY IN PROPORTION TO THE UNIT ENTITLEMENT OF THE STRATA LOT AS SHOWN ON FORM 1	COSCO Shipping Lines (Canada) Inc.
1128 West Hastings Street	3009	024-708-020	STRATA LOT 418 DISTRICT LOT 185 GROUP 1 NEW WESTMINSTER DISTRICT STRATA PLAN LMS4107 TOGETHER WITH AN INTEREST IN THE COMMON PROPERTY IN PROPORTION TO THE UNIT ENTITLEMENT OF THE STRATA LOT AS SHOWN ON FORM 1	COSCO Shipping Lines (Canada) Inc.

1128 West Hastings Street	3010	024-708-038	STRATA LOT 419 DISTRICT LOT 185 GROUP 1 NEW WESTMINSTER DISTRICT STRATA PLAN LMS4107 TOGETHER WITH AN INTEREST IN THE COMMON PROPERTY IN PROPORTION TO THE UNIT ENTITLEMENT OF THE STRATA LOT AS SHOWN ON FORM 1	COSCO Shipping Lines (Canada) Inc.
1128 West Hastings Street	3011	024-708-046	STRATA LOT 420 DISTRICT LOT 185 GROUP 1 NEW WESTMINSTER DISTRICT STRATA PLAN LMS4107 TOGETHER WITH AN INTEREST IN THE COMMON PROPERTY IN PROPORTION TO THE UNIT ENTITLEMENT OF THE STRATA LOT AS SHOWN ON FORM 1	COSCO Shipping Lines (Canada) Inc.
1128 West Hastings Street	3012	024-708-054	STRATA LOT 421 DISTRICT LOT 185 GROUP 1 NEW WESTMINSTER DISTRICT STRATA PLAN LMS4107 TOGETHER WITH AN INTEREST IN THE COMMON PROPERTY IN PROPORTION TO THE UNIT ENTITLEMENT OF THE STRATA LOT AS SHOWN ON FORM 1	COSCO Shipping Lines (Canada) Inc.
1128 West Hastings Street	3015	024-708-062	STRATA LOT 422 DISTRICT LOT 185 GROUP 1 NEW WESTMINSTER DISTRICT STRATA PLAN LMS4107 TOGETHER WITH AN INTEREST IN THE COMMON PROPERTY IN PROPORTION TO THE UNIT ENTITLEMENT OF THE STRATA LOT AS SHOWN ON FORM 1	COSCO Shipping Lines (Canada) Inc.
1128 West Hastings Street	3016	024-708-071	STRATA LOT 423 DISTRICT LOT 185 GROUP 1 NEW WESTMINSTER DISTRICT STRATA PLAN LMS4107 TOGETHER WITH AN INTEREST IN THE COMMON PROPERTY IN PROPORTION TO THE UNIT ENTITLEMENT OF THE STRATA LOT AS SHOWN ON FORM 1	COSCO Shipping Lines (Canada) Inc.
1128 West Hastings Street	3017	024-708-089	STRATA LOT 424 DISTRICT LOT 185 GROUP 1 NEW WESTMINSTER DISTRICT STRATA PLAN LMS4107 TOGETHER WITH AN INTEREST IN THE COMMON PROPERTY IN PROPORTION TO THE UNIT ENTITLEMENT OF THE STRATA LOT AS SHOWN ON FORM 1	COSCO Shipping Lines (Canada) Inc.
1128 West Hastings Street	3018	024-708-097	STRATA LOT 425 DISTRICT LOT 185 GROUP 1 NEW WESTMINSTER DISTRICT STRATA PLAN LMS4107 TOGETHER WITH AN INTEREST IN THE COMMON PROPERTY IN PROPORTION TO THE UNIT ENTITLEMENT OF THE STRATA LOT AS SHOWN ON FORM 1	COSCO Shipping Lines (Canada) Inc.
1128 West Hastings Street	3019	024-708-101	STRATA LOT 426 DISTRICT LOT 185 GROUP 1 NEW WESTMINSTER DISTRICT STRATA PLAN LMS4107 TOGETHER WITH AN INTEREST IN THE COMMON PROPERTY IN PROPORTION TO THE UNIT ENTITLEMENT OF THE STRATA LOT AS SHOWN ON FORM 1	COSCO Shipping Lines (Canada) Inc.
1128 West Hastings Street	3020	024-708-119	STRATA LOT 427 DISTRICT LOT 185 GROUP 1 NEW WESTMINSTER DISTRICT STRATA PLAN LMS4107 TOGETHER WITH AN INTEREST IN THE COMMON PROPERTY IN PROPORTION TO THE UNIT ENTITLEMENT OF THE STRATA LOT AS SHOWN ON FORM 1	COSCO Shipping Lines (Canada) Inc.
1128 West Hastings Street	3021	024-708-127	STRATA LOT 428 DISTRICT LOT 185 GROUP 1 NEW WESTMINSTER DISTRICT STRATA PLAN LMS4107 TOGETHER WITH AN INTEREST IN THE COMMON PROPERTY IN PROPORTION TO THE UNIT ENTITLEMENT OF THE STRATA LOT AS SHOWN ON FORM 1	COSCO Shipping Lines (Canada) Inc.

1128 West Hastings Street	3101	024-708-135	STRATA LOT 429 DISTRICT LOT 185 GROUP 1 NEW WESTMINSTER DISTRICT STRATA PLAN LMS4107 TOGETHER WITH AN INTEREST IN THE COMMON PROPERTY IN PROPORTION TO THE UNIT ENTITLEMENT OF THE STRATA LOT AS SHOWN ON FORM 1	Zantec Investments Corp.
1128 West Hastings Street	3102	024-708-143	STRATA LOT 430 DISTRICT LOT 185 GROUP 1 NEW WESTMINSTER DISTRICT STRATA PLAN LMS4107 TOGETHER WITH AN INTEREST IN THE COMMON PROPERTY IN PROPORTION TO THE UNIT ENTITLEMENT OF THE STRATA LOT AS SHOWN ON FORM 1	Pinnacle International (Hastings 2022) Plaza Inc.
1128 West Hastings Street	3103	024-708-151	STRATA LOT 431 DISTRICT LOT 185 GROUP 1 NEW WESTMINSTER DISTRICT STRATA PLAN LMS4107 TOGETHER WITH AN INTEREST IN THE COMMON PROPERTY IN PROPORTION TO THE UNIT ENTITLEMENT OF THE STRATA LOT AS SHOWN ON FORM 1	James Richard Doell
1128 West Hastings Street	3105	024-708-160	STRATA LOT 432 DISTRICT LOT 185 GROUP 1 NEW WESTMINSTER DISTRICT STRATA PLAN LMS4107 TOGETHER WITH AN INTEREST IN THE COMMON PROPERTY IN PROPORTION TO THE UNIT ENTITLEMENT OF THE STRATA LOT AS SHOWN ON FORM 1	Lilor Holdings Ltd.
1128 West Hastings Street	3106	024-708-178	STRATA LOT 433 DISTRICT LOT 185 GROUP 1 NEW WESTMINSTER DISTRICT STRATA PLAN LMS4107 TOGETHER WITH AN INTEREST IN THE COMMON PROPERTY IN PROPORTION TO THE UNIT ENTITLEMENT OF THE STRATA LOT AS SHOWN ON FORM 1	Frank Huang and Daniel Huang
1128 West Hastings Street	3107	024-708-186	STRATA LOT 434 DISTRICT LOT 185 GROUP 1 NEW WESTMINSTER DISTRICT STRATA PLAN LMS4107 TOGETHER WITH AN INTEREST IN THE COMMON PROPERTY IN PROPORTION TO THE UNIT ENTITLEMENT OF THE STRATA LOT AS SHOWN ON FORM 1	Henry Young and Lori Anne Bakke and Bradley Craig Bakk
1128 West Hastings Street	3108	024-708-194	STRATA LOT 435 DISTRICT LOT 185 GROUP 1 NEW WESTMINSTER DISTRICT STRATA PLAN LMS4107 TOGETHER WITH AN INTEREST IN THE COMMON PROPERTY IN PROPORTION TO THE UNIT ENTITLEMENT OF THE STRATA LOT AS SHOWN ON FORM 1	Pinnacle International (Hastings 2022) Plaza Inc.
1128 West Hastings Street	3109	024-708-208	STRATA LOT 436 DISTRICT LOT 185 GROUP 1 NEW WESTMINSTER DISTRICT STRATA PLAN LMS4107 TOGETHER WITH AN INTEREST IN THE COMMON PROPERTY IN PROPORTION TO THE UNIT ENTITLEMENT OF THE STRATA LOT AS SHOWN ON FORM 1	Pinnacle International (Hastings 2022) Plaza Inc.
1128 West Hastings Street	3110	024-708-216	STRATA LOT 437 DISTRICT LOT 185 GROUP 1 NEW WESTMINSTER DISTRICT STRATA PLAN LMS4107 TOGETHER WITH AN INTEREST IN THE COMMON PROPERTY IN PROPORTION TO THE UNIT ENTITLEMENT OF THE STRATA LOT AS SHOWN ON FORM 1	Pinnacle International (Hastings 2022) Plaza Inc.
1128 West Hastings Street	3111	024-708-224	STRATA LOT 438 DISTRICT LOT 185 GROUP 1 NEW WESTMINSTER DISTRICT STRATA PLAN LMS4107 TOGETHER WITH AN INTEREST IN THE COMMON PROPERTY IN PROPORTION TO THE UNIT ENTITLEMENT OF THE STRATA LOT AS SHOWN ON FORM 1	Pinnacle International (Hastings 2022) Plaza Inc.

1128 West Hastings Street	3112	024-708-232	STRATA LOT 439 DISTRICT LOT 185 GROUP 1 NEW WESTMINSTER DISTRICT STRATA PLAN LMS4107 TOGETHER WITH AN INTEREST IN THE COMMON PROPERTY IN PROPORTION TO THE UNIT ENTITLEMENT OF THE STRATA LOT AS SHOWN ON FORM 1	Seyed Ebrahim Zaeem
1128 West Hastings Street	3115	024-708-241	STRATA LOT 440 DISTRICT LOT 185 GROUP 1 NEW WESTMINSTER DISTRICT STRATA PLAN LMS4107 TOGETHER WITH AN INTEREST IN THE COMMON PROPERTY IN PROPORTION TO THE UNIT ENTITLEMENT OF THE STRATA LOT AS SHOWN ON FORM 1	Pinnacle International (Hastings 2022) Plaza Inc.
1128 West Hastings Street	3116	024-708-259	STRATA LOT 441 DISTRICT LOT 185 GROUP 1 NEW WESTMINSTER DISTRICT STRATA PLAN LMS4107 TOGETHER WITH AN INTEREST IN THE COMMON PROPERTY IN PROPORTION TO THE UNIT ENTITLEMENT OF THE STRATA LOT AS SHOWN ON FORM 1	1235687 BC Ltd.
1128 West Hastings Street	3117	024-708-267	STRATA LOT 442 DISTRICT LOT 185 GROUP 1 NEW WESTMINSTER DISTRICT STRATA PLAN LMS4107 TOGETHER WITH AN INTEREST IN THE COMMON PROPERTY IN PROPORTION TO THE UNIT ENTITLEMENT OF THE STRATA LOT AS SHOWN ON FORM 1	Beata Wasty and Hasan Abdullah Wasty
1128 West Hastings Street	3118	024-708-275	STRATA LOT 443 DISTRICT LOT 185 GROUP 1 NEW WESTMINSTER DISTRICT STRATA PLAN LMS4107 TOGETHER WITH AN INTEREST IN THE COMMON PROPERTY IN PROPORTION TO THE UNIT ENTITLEMENT OF THE STRATA LOT AS SHOWN ON FORM 1	Cindy Hsin-Ti Lo
1128 West Hastings Street	3119	024-708-283	STRATA LOT 444 DISTRICT LOT 185 GROUP 1 NEW WESTMINSTER DISTRICT STRATA PLAN LMS4107 TOGETHER WITH AN INTEREST IN THE COMMON PROPERTY IN PROPORTION TO THE UNIT ENTITLEMENT OF THE STRATA LOT AS SHOWN ON FORM 1	Cindy Hsin-Ti Lo
1128 West Hastings Street	3120	024-708-291	STRATA LOT 445 DISTRICT LOT 185 GROUP 1 NEW WESTMINSTER DISTRICT STRATA PLAN LMS4107 TOGETHER WITH AN INTEREST IN THE COMMON PROPERTY IN PROPORTION TO THE UNIT ENTITLEMENT OF THE STRATA LOT AS SHOWN ON FORM 1	T.S.K. Ventures Ltd.
1128 West Hastings Street	3121	024-708-305	STRATA LOT 446 DISTRICT LOT 185 GROUP 1 NEW WESTMINSTER DISTRICT STRATA PLAN LMS4107 TOGETHER WITH AN INTEREST IN THE COMMON PROPERTY IN PROPORTION TO THE UNIT ENTITLEMENT OF THE STRATA LOT AS SHOWN ON FORM 1	Benjiman Peter Sayo
1138 West Hastings Street		024-708-313	STRATA LOT 447 DISTRICT LOT 185 GROUP 1 NEW WESTMINSTER DISTRICT STRATA PLAN LMS4107 TOGETHER WITH AN INTEREST IN THE COMMON PROPERTY IN PROPORTION TO THE UNIT ENTITLEMENT OF THE STRATA LOT AS SHOWN ON FORM 1	Winmore Investments Ltd.
1138 West Hastings Street		024-708-321	STRATA LOT 448 DISTRICT LOT 185 GROUP 1 NEW WESTMINSTER DISTRICT STRATA PLAN LMS4107 TOGETHER WITH AN INTEREST IN THE COMMON PROPERTY IN PROPORTION TO THE UNIT ENTITLEMENT OF THE STRATA LOT AS SHOWN ON FORM 1	Winmore Investments Ltd.

1152 West Hastings Street		024-708-330	STRATA LOT 449 DISTRICT LOT 185 GROUP 1 NEW WESTMINSTER DISTRICT STRATA PLAN LMS4107 TOGETHER WITH AN INTEREST IN THE COMMON PROPERTY IN PROPORTION TO THE UNIT ENTITLEMENT OF THE STRATA LOT AS SHOWN ON FORM 1	Pinnacle International (Hastings 2022) Plaza Inc.
1128 West Hastings Street	Hotel Lobby	024-708-348	STRATA LOT 450 DISTRICT LOT 185 GROUP 1 NEW WESTMINSTER DISTRICT STRATA PLAN LMS4107 TOGETHER WITH AN INTEREST IN THE COMMON PROPERTY IN PROPORTION TO THE UNIT ENTITLEMENT OF THE STRATA LOT AS SHOWN ON FORM 1	The Owners, Strata Plan LMS4107
1122 West Hastings Street		024-708-356	STRATA LOT 451 DISTRICT LOT 185 GROUP 1 NEW WESTMINSTER DISTRICT STRATA PLAN LMS4107 TOGETHER WITH AN INTEREST IN THE COMMON PROPERTY IN PROPORTION TO THE UNIT ENTITLEMENT OF THE STRATA LOT AS SHOWN ON FORM 1	Pinnacle International (Hastings 2022) Plaza Inc.
1109 West Pender Street		024-708-364	STRATA LOT 452 DISTRICT LOT 185 GROUP 1 NEW WESTMINSTER DISTRICT STRATA PLAN LMS4107 TOGETHER WITH AN INTEREST IN THE COMMON PROPERTY IN PROPORTION TO THE UNIT ENTITLEMENT OF THE STRATA LOT AS SHOWN ON FORM 1	Pinnacle International (Hastings 2022) Plaza Inc.
1121 West Pender Street		024-708-372	STRATA LOT 453 DISTRICT LOT 185 GROUP 1 NEW WESTMINSTER DISTRICT STRATA PLAN LMS4107 TOGETHER WITH AN INTEREST IN THE COMMON PROPERTY IN PROPORTION TO THE UNIT ENTITLEMENT OF THE STRATA LOT AS SHOWN ON FORM 1	Frank Huang and Daniel Huang
1125 West Pender Street		024-708-381	STRATA LOT 454 DISTRICT LOT 185 GROUP 1 NEW WESTMINSTER DISTRICT STRATA PLAN LMS4107 TOGETHER WITH AN INTEREST IN THE COMMON PROPERTY IN PROPORTION TO THE UNIT ENTITLEMENT OF THE STRATA LOT AS SHOWN ON FORM 1	Daniel Huang and Frank Huang
1129 West Pender Street		024-708-399	STRATA LOT 455 DISTRICT LOT 185 GROUP 1 NEW WESTMINSTER DISTRICT STRATA PLAN LMS4107 TOGETHER WITH AN INTEREST IN THE COMMON PROPERTY IN PROPORTION TO THE UNIT ENTITLEMENT OF THE STRATA LOT AS SHOWN ON FORM 1	Frank Huang and Daniel Huang
1135 West Pender Street		024-708-402	STRATA LOT 456 DISTRICT LOT 185 GROUP 1 NEW WESTMINSTER DISTRICT STRATA PLAN LMS4107 TOGETHER WITH AN INTEREST IN THE COMMON PROPERTY IN PROPORTION TO THE UNIT ENTITLEMENT OF THE STRATA LOT AS SHOWN ON FORM 1	Frank Huang and Daniel Huang
1139 West Pender Street		024-708-411	STRATA LOT 457 DISTRICT LOT 185 GROUP 1 NEW WESTMINSTER DISTRICT STRATA PLAN LMS4107 TOGETHER WITH AN INTEREST IN THE COMMON PROPERTY IN PROPORTION TO THE UNIT ENTITLEMENT OF THE STRATA LOT AS SHOWN ON FORM 1	Daniel Huang and Frank Huang
1128 West Hastings Street		024-708-429	STRATA LOT 458 DISTRICT LOT 185 GROUP 1 NEW WESTMINSTER DISTRICT STRATA PLAN LMS4107 TOGETHER WITH AN INTEREST IN THE COMMON PROPERTY IN PROPORTION TO THE UNIT ENTITLEMENT OF THE STRATA LOT AS SHOWN ON FORM 1	Pinnacle International (Hastings 2022) Plaza Inc.

1128 West Hastings Street		024-708-437	STRATA LOT 459 DISTRICT LOT 185 GROUP 1 NEW WESTMINSTER DISTRICT STRATA PLAN LMS4107 TOGETHER WITH AN INTEREST IN THE COMMON PROPERTY IN PROPORTION TO THE UNIT ENTITLEMENT OF THE STRATA LOT AS SHOWN ON FORM	Pinnacle International (Hastings 2022) Plaza Inc.
1128 West Hastings Street		024-708-445	STRATA LOT 460 DISTRICT LOT 185 GROUP 1 NEW WESTMINSTER DISTRICT STRATA PLAN LMS4107 TOGETHER WITH AN INTEREST IN THE COMMON PROPERTY IN PROPORTION TO THE UNIT ENTITLEMENT OF THE STRATA LOT AS SHOWN ON FORM 1	Pinnacle International (Hastings 2022) Plaza Inc.
1128 West Hastings Street		024-708-453	STRATA LOT 461 DISTRICT LOT 185 GROUP 1 NEW WESTMINSTER DISTRICT STRATA PLAN LMS4107 TOGETHER WITH AN INTEREST IN THE COMMON PROPERTY IN PROPORTION TO THE UNIT ENTITLEMENT OF THE STRATA LOT AS SHOWN ON FORM 1	Pinnacle International (Hastings 2022) Plaza Inc.
1128 West Hastings Street		024-708-461	STRATA LOT 462 DISTRICT LOT 185 GROUP 1 NEW WESTMINSTER DISTRICT STRATA PLAN LMS4107 TOGETHER WITH AN INTEREST IN THE COMMON PROPERTY IN PROPORTION TO THE UNIT ENTITLEMENT OF THE STRATA LOT AS SHOWN ON FORM 1	Pinnacle International (Hastings 2022) Plaza Inc.
1128 West Hastings Street		024-708-470	STRATA LOT 463 DISTRICT LOT 185 GROUP 1 NEW WESTMINSTER DISTRICT STRATA PLAN LMS4107 TOGETHER WITH AN INTEREST IN THE COMMON PROPERTY IN PROPORTION TO THE UNIT ENTITLEMENT OF THE STRATA LOT AS SHOWN ON FORM 1	Pinnacle International (Hastings 2022) Plaza Inc.
1128 West Hastings Street		024-708-488	STRATA LOT 464 DISTRICT LOT 185 GROUP 1 NEW WESTMINSTER DISTRICT STRATA PLAN LMS4107 TOGETHER WITH AN INTEREST IN THE COMMON PROPERTY IN PROPORTION TO THE UNIT ENTITLEMENT OF THE STRATA LOT AS SHOWN ON FORM 1	Pinnacle International (Hastings 2022) Plaza Inc.
1128 West Hastings Street		024-708-496	STRATA LOT 465 DISTRICT LOT 185 GROUP 1 NEW WESTMINSTER DISTRICT STRATA PLAN LMS4107 TOGETHER WITH AN INTEREST IN THE COMMON PROPERTY IN PROPORTION TO THE UNIT ENTITLEMENT OF THE STRATA LOT AS SHOWN ON FORM 1	Pinnacle International (Hastings 2022) Plaza Inc.
1128 West Hastings Street		024-708-518	STRATA LOT 466 DISTRICT LOT 185 GROUP 1 NEW WESTMINSTER DISTRICT STRATA PLAN LMS4107 TOGETHER WITH AN INTEREST IN THE COMMON PROPERTY IN PROPORTION TO THE UNIT ENTITLEMENT OF THE STRATA LOT AS SHOWN ON FORM 1	Pinnacle International (Hastings 2022) Plaza Inc.
1111 West Pender Street	3803	024-715-336	STRATA LOT 39 DISTRICT LOT 185 GROUP 1 NEW WESTMINSTER DISTRICT STRATA PLAN LMS4114 TOGETHER WITH AN INTEREST IN THE COMMON PROPERTY IN PROPORTION TO THE UNIT ENTITLEMENT OF THE STRATA LOT AS SHOWN ON FORM 1	Daniel Oong
1111 West Pender Street	3707	024-715-247	STRATA LOT 30 DISTRICT LOT 185 GROUP 1 NEW WESTMINSTER DISTRICT STRATA PLAN LMS4114 TOGETHER WITH AN INTEREST IN THE COMMON PROPERTY IN PROPORTION TO THE UNIT ENTITLEMENT OF THE STRATA LOT AS SHOWN ON FORM 1	Daniel Chong Shin Huang and Frank Chong Shih Huang

1111 West Pender Street	3506	024-715-115	STRATA LOT 17 DISTRICT LOT 185 GROUP 1 NEW WESTMINSTER DISTRICT STRATA PLAN LMS4114 TOGETHER WITH AN INTEREST IN THE COMMON PROPERTY IN PROPORTION TO THE UNIT ENTITLEMENT OF THE STRATA LOT AS SHOWN ON FORM 1	Frank Huang and Daniel Huang
1111 West Pender Street	3507	024-715-123	STRATA LOT 18 DISTRICT LOT 185 GROUP 1 NEW WESTMINSTER DISTRICT STRATA PLAN LMS4114 TOGETHER WITH AN INTEREST IN THE COMMON PROPERTY IN PROPORTION TO THE UNIT ENTITLEMENT OF THE STRATA LOT AS SHOWN ON FORM 1	Daniel Huang and Frank Huang
1111 West Pender Street	3203	024-714-950	STRATA LOT 1 DISTRICT LOT 185 GROUP 1 NEW WESTMINSTER DISTRICT STRATA PLAN LMS4114 TOGETHER WITH AN INTEREST IN THE COMMON PROPERTY IN PROPORTION TO THE UNIT ENTITLEMENT OF THE STRATA LOT AS SHOWN ON FORM 1	Yan Zhou
1111 West Pender Street	3403	024-715-051	STRATA LOT 11 DISTRICT LOT 185 GROUP 1 NEW WESTMINSTER DISTRICT STRATA PLAN LMS4114 TOGETHER WITH AN INTEREST IN THE COMMON PROPERTY IN PROPORTION TO THE UNIT ENTITLEMENT OF THE STRATA LOT AS SHOWN ON FORM 1	Shunrong Wu
1111 West Pender Street	3503	024-715-158	STRATA LOT 21 DISTRICT LOT 185 GROUP 1 NEW WESTMINSTER DISTRICT STRATA PLAN LMS4114 TOGETHER WITH AN INTEREST IN THE COMMON PROPERTY IN PROPORTION TO THE UNIT ENTITLEMENT OF THE STRATA LOT AS SHOWN ON FORM 1	Edgar Armand Frechette
1111 West Pender Street	3201	024-714-984	STRATA LOT 4 DISTRICT LOT 185 GROUP 1 NEW WESTMINSTER DISTRICT STRATA PLAN LMS4114 TOGETHER WITH AN INTEREST IN THE COMMON PROPERTY IN PROPORTION TO THE UNIT ENTITLEMENT OF THE STRATA LOT AS SHOWN ON FORM 1	Sayed Reza Jalali and Ghazal Raoufi Jalali
1111 West Pender Street	3802	024-715-328	STRATA LOT 38 DISTRICT LOT 185 GROUP 1 NEW WESTMINSTER DISTRICT STRATA PLAN LMS4114 TOGETHER WITH AN INTEREST IN THE COMMON PROPERTY IN PROPORTION TO THE UNIT ENTITLEMENT OF THE STRATA LOT AS SHOWN ON FORM 1	Justine Sproat
1111 West Pender Street	3603	024-715-212	STRATA LOT 27 DISTRICT LOT 185 GROUP 1 NEW WESTMINSTER DISTRICT STRATA PLAN LMS4114 TOGETHER WITH AN INTEREST IN THE COMMON PROPERTY IN PROPORTION TO THE UNIT ENTITLEMENT OF THE STRATA LOT AS SHOWN ON FORM 1	Mariana Kitchukova
1111 West Pender Street	3801	024-715-310	STRATA LOT 37 DISTRICT LOT 185 GROUP 1 NEW WESTMINSTER DISTRICT STRATA PLAN LMS4114 TOGETHER WITH AN INTEREST IN THE COMMON PROPERTY IN PROPORTION TO THE UNIT ENTITLEMENT OF THE STRATA LOT AS SHOWN ON FORM 1	Shahireh Bahri
1111 West Pender Street	3703	024-715-271	STRATA LOT 33 DISTRICT LOT 185 GROUP 1 NEW WESTMINSTER DISTRICT STRATA PLAN LMS4114 TOGETHER WITH AN INTEREST IN THE COMMON PROPERTY IN PROPORTION TO THE UNIT ENTITLEMENT OF THE STRATA LOT AS SHOWN ON FORM 1	Wenbo Li and Lidia Li

1111 West Pender Street	3202	024-714-992	STRATA LOT 5 DISTRICT LOT 185 GROUP 1 NEW WESTMINSTER DISTRICT STRATA PLAN LMS4114 TOGETHER WITH AN INTEREST IN THE COMMON PROPERTY IN PROPORTION TO THE UNIT ENTITLEMENT OF THE STRATA LOT AS SHOWN ON FORM 1	Jong Hwan Park
1111 West Pender Street	3807	024-715-301	STRATA LOT 36 DISTRICT LOT 185 GROUP 1 NEW WESTMINSTER DISTRICT STRATA PLAN LMS4114 TOGETHER WITH AN INTEREST IN THE COMMON PROPERTY IN PROPORTION TO THE UNIT ENTITLEMENT OF THE STRATA LOT AS SHOWN ON FORM 1	Mei Xin Shen
1111 West Pender Street	3505	024-715-107	STRATA LOT 16 DISTRICT LOT 185 GROUP 1 NEW WESTMINSTER DISTRICT STRATA PLAN LMS4114 TOGETHER WITH AN INTEREST IN THE COMMON PROPERTY IN PROPORTION TO THE UNIT ENTITLEMENT OF THE STRATA LOT AS SHOWN ON FORM 1	Dan Khuong On
1111 West Pender Street	3607	024-715-182	STRATA LOT 24 DISTRICT LOT 185 GROUP 1 NEW WESTMINSTER DISTRICT STRATA PLAN LMS4114 TOGETHER WITH AN INTEREST IN THE COMMON PROPERTY IN PROPORTION TO THE UNIT ENTITLEMENT OF THE STRATA LOT AS SHOWN ON FORM 1	0893843 BC Ltd.
1111 West Pender Street	3303	024-715-000	STRATA LOT 6 DISTRICT LOT 185 GROUP 1 NEW WESTMINSTER DISTRICT STRATA PLAN LMS4114 TOGETHER WITH AN INTEREST IN THE COMMON PROPERTY IN PROPORTION TO THE UNIT ENTITLEMENT OF THE STRATA LOT AS SHOWN ON FORM 1	Azita Nouri and Aman Nouri
1111 West Pender Street	3805	024-715-280	STRATA LOT 34 DISTRICT LOT 185 GROUP 1 NEW WESTMINSTER DISTRICT STRATA PLAN LMS4114 TOGETHER WITH AN INTEREST IN THE COMMON PROPERTY IN PROPORTION TO THE UNIT ENTITLEMENT OF THE STRATA LOT AS SHOWN ON FORM 1	0955055 BC Ltd.
1111 West Pender Street	3305	024-715-018	STRATA LOT 7 DISTRICT LOT 185 GROUP 1 NEW WESTMINSTER DISTRICT STRATA PLAN LMS4114 TOGETHER WITH AN INTEREST IN THE COMMON PROPERTY IN PROPORTION TO THE UNIT ENTITLEMENT OF THE STRATA LOT AS SHOWN ON FORM 1	James Marion Douglas Jr. and Veronica Strasser Douglas and Singh Mann Tejwinder
1111 West Pender Street	3406	024-715-077	STRATA LOT 13 DISTRICT LOT 185 GROUP 1 NEW WESTMINSTER DISTRICT STRATA PLAN LMS4114 TOGETHER WITH AN INTEREST IN THE COMMON PROPERTY IN PROPORTION TO THE UNIT ENTITLEMENT OF THE STRATA LOT AS SHOWN ON FORM 1	Zhiyuan Liu
1111 West Pender Street	3705	024-715-221	STRATA LOT 28 DISTRICT LOT 185 GROUP 1 NEW WESTMINSTER DISTRICT STRATA PLAN LMS4114 TOGETHER WITH AN INTEREST IN THE COMMON PROPERTY IN PROPORTION TO THE UNIT ENTITLEMENT OF THE STRATA LOT AS SHOWN ON FORM 1	Nancy Scott Gerrie
1111 West Pender Street	3205	024-714-968	STRATA LOT 2 DISTRICT LOT 185 GROUP 1 NEW WESTMINSTER DISTRICT STRATA PLAN LMS4114 TOGETHER WITH AN INTEREST IN THE COMMON PROPERTY IN PROPORTION TO THE UNIT ENTITLEMENT OF THE STRATA LOT AS SHOWN ON FORM 1	Colm Martin Gray and Man Li Peng

1111 West Pender Street	3301	024-715-034	STRATA LOT 9 DISTRICT LOT 185 GROUP 1 NEW WESTMINSTER DISTRICT STRATA PLAN LMS4114 TOGETHER WITH AN INTEREST IN THE COMMON PROPERTY IN PROPORTION TO THE UNIT ENTITLEMENT OF THE STRATA LOT AS SHOWN ON FORM 1	Xiao Jing Wang
111 West Pender Street	3401	024-715-085	STRATA LOT 14 DISTRICT LOT 185 GROUP 1 NEW WESTMINSTER DISTRICT STRATA PLAN LMS4114 TOGETHER WITH AN INTEREST IN THE COMMON PROPERTY IN PROPORTION TO THE UNIT ENTITLEMENT OF THE STRATA LOT AS SHOWN ON FORM 1	Mohammad Esmaeil Manbachi
1111 West Pender Street	3405	024-715-069	STRATA LOT 12 DISTRICT LOT 185 GROUP 1 NEW WESTMINSTER DISTRICT STRATA PLAN LMS4114 TOGETHER WITH AN INTEREST IN THE COMMON PROPERTY IN PROPORTION TO THE UNIT ENTITLEMENT OF THE STRATA LOT AS SHOWN ON FORM 1	IMT Investments Ltd.
1111 West Pender Street	3601	024-715-191	STRATA LOT 25 DISTRICT LOT 185 GROUP 1 NEW WESTMINSTER DISTRICT STRATA PLAN LMS4114 TOGETHER WITH AN INTEREST IN THE COMMON PROPERTY IN PROPORTION TO THE UNIT ENTITLEMENT OF THE STRATA LOT AS SHOWN ON FORM 1	Lok Cheong Wong and Chu Ling Chiu
1111 West Pender Street	3706	024-715-239	STRATA LOT 29 DISTRICT LOT 185 GROUP 1 NEW WESTMINSTER DISTRICT STRATA PLAN LMS4114 TOGETHER WITH AN INTEREST IN THE COMMON PROPERTY IN PROPORTION TO THE UNIT ENTITLEMENT OF THE STRATA LOT AS SHOWN ON FORM 1	Araz Ounchi Samadzadeh and Shabnam Sotoodeh
1111 West Pender Street	3502	024-715-140	STRATA LOT 20 DISTRICT LOT 185 GROUP 1 NEW WESTMINSTER DISTRICT STRATA PLAN LMS4114 TOGETHER WITH AN INTEREST IN THE COMMON PROPERTY IN PROPORTION TO THE UNIT ENTITLEMENT OF THE STRATA LOT AS SHOWN ON FORM 1	Damon Ramsey
1111 West Pender Street	3606	024-715174	STRATA LOT 23 DISTRICT LOT 185 GROUP 1 NEW WESTMINSTER DISTRICT STRATA PLAN LMS4114 TOGETHER WITH AN INTEREST IN THE COMMON PROPERTY IN PROPORTION TO THE UNIT ENTITLEMENT OF THE STRATA LOT AS SHOWN ON FORM 1	Chia-Jui Chou
1111 West Pender Street	3206	024-714-976	STRATA LOT 3 DISTRICT LOT 185 GROUP 1 NEW WESTMINSTER DISTRICT STRATA PLAN LMS4114 TOGETHER WITH AN INTEREST IN THE COMMON PROPERTY IN PROPORTION TO THE UNIT ENTITLEMENT OF THE STRATA LOT AS SHOWN ON FORM 1	Ramon Mendoza Reyes and Claudia Novelo Meneses
1111 West Pender Street	3402	024-715-093	STRATA LOT 15 DISTRICT LOT 185 GROUP 1 NEW WESTMINSTER DISTRICT STRATA PLAN LMS4114 TOGETHER WITH AN INTEREST IN THE COMMON PROPERTY IN PROPORTION TO THE UNIT ENTITLEMENT OF THE STRATA LOT AS SHOWN ON FORM 1	Ying Jie Chen
1111 West Pender Street	3602	024-715-204	STRATA LOT 26 DISTRICT LOT 185 GROUP 1 NEW WESTMINSTER DISTRICT STRATA PLAN LMS4114 TOGETHER WITH AN INTEREST IN THE COMMON PROPERTY IN PROPORTION TO THE UNIT ENTITLEMENT OF THE STRATA LOT AS SHOWN ON FORM 1	Guadalupe Cox

1111 West Pender Street	3306	024-715-026	STRATA LOT 8 DISTRICT LOT 185 GROUP 1 NEW WESTMINSTER DISTRICT STRATA PLAN LMS4114 TOGETHER WITH AN INTEREST IN THE COMMON PROPERTY IN PROPORTION TO THE UNIT ENTITLEMENT OF THE STRATA LOT AS SHOWN ON FORM 1	Talat Chitgar
1111 West Pender Street	3501	024-715-131	STRATA LOT 19 DISTRICT LOT 185 GROUP 1 NEW WESTMINSTER DISTRICT STRATA PLAN LMS4114 TOGETHER WITH AN INTEREST IN THE COMMON PROPERTY IN PROPORTION TO THE UNIT ENTITLEMENT OF THE STRATA LOT AS SHOWN ON FORM 1	12260506 Canada Inc.
1111 West Pender Street	3605	024-715-166	STRATA LOT 22 DISTRICT LOT 185 GROUP 1 NEW WESTMINSTER DISTRICT STRATA PLAN LMS4114 TOGETHER WITH AN INTEREST IN THE COMMON PROPERTY IN PROPORTION TO THE UNIT ENTITLEMENT OF THE STRATA LOT AS SHOWN ON FORM 1	Jiangnan Shi
1111 West Pender Street	3701	024-715-255	STRATA LOT 31 DISTRICT LOT 185 GROUP 1 NEW WESTMINSTER DISTRICT STRATA PLAN LMS4114 TOGETHER WITH AN INTEREST IN THE COMMON PROPERTY IN PROPORTION TO THE UNIT ENTITLEMENT OF THE STRATA LOT AS SHOWN ON FORM 1	Hsin-Ni Lin
1111 West Pender Street	3806	024-715-298	STRATA LOT 35 DISTRICT LOT 185 GROUP 1 NEW WESTMINSTER DISTRICT STRATA PLAN LMS4114 TOGETHER WITH AN INTEREST IN THE COMMON PROPERTY IN PROPORTION TO THE UNIT ENTITLEMENT OF THE STRATA LOT AS SHOWN ON FORM 1	Pinnacle International (Hastings 2022) Plaza Inc.
1111 West Pender Street	3702	024-715-263	STRATA LOT 32 DISTRICT LOT 185 GROUP 1 NEW WESTMINSTER DISTRICT STRATA PLAN LMS4114 TOGETHER WITH AN INTEREST IN THE COMMON PROPERTY IN PROPORTION TO THE UNIT ENTITLEMENT OF THE STRATA LOT AS SHOWN ON FORM 1	Michael Erin Seldenrich
1111 West Pender Street	3302	024-715-042	STRATA LOT 10 DISTRICT LOT 185 GROUP 1 NEW WESTMINSTER DISTRICT STRATA PLAN LMS4114 TOGETHER WITH AN INTEREST IN THE COMMON PROPERTY IN PROPORTION TO THE UNIT ENTITLEMENT OF THE STRATA LOT AS SHOWN ON FORM 1	Chinh Quoc Vu

**1109-1139 West Pender Street and 1122-1152 West Hastings Street
(Formerly 1128 West Hastings Street)
PUBLIC BENEFITS SUMMARY**

Project Summary

Existing Vancouver Marriott Pinnacle Downtown Hotel which is a 36-storey mixed-use hotel/residential building. Amendment to CD-1 (409) proposes to increase the total maximum floor space ratio from 7.92 FSR to 7.93 FSR to allow for an addition to the existing restaurant in the hotel.

Public Benefit Summary:

The proposal will generate a CAC payment (payable prior to enactment) and DCL contribution and will be allocated towards public benefits in and around the Downtown and Metro Core Area.

	Current Zoning	Proposed Zoning
Zoning District	CD-1(409)	Amend CD-1 (409)
Floor Space Ratio (Site area = 3,847.7 sq. m (41,416 sq. ft.))	7.92	7.93
Floor Area	30,473.5 sq. m (328,014 sq. ft.)	30,511.4 sq. m (328,422 sq. ft.)
Land Use	Commercial/Residential	Commercial/Residential

Summary of Additional Development Contributions Expected under Proposed Zoning

City-wide DCL ¹	\$10,181
Utilities DCL ¹	\$3,190
Community Amenity Contribution – cash	\$17,000
TOTAL	\$30,371

¹ Based on by-laws in effect as of September 30, 2025. DCLs are payable at building permit issuance based on rates in effect at that time and the floor area proposed at the development permit stage. DCL by-laws are subject to future adjustment by Council including annual inflationary adjustments. A development may qualify for 12 months of in-stream rate protection. See the City's [DCL Bulletin](#) for more details.

* * * * *

**1109-1139 West Pender Street and 1122-1152 West Hastings Street
(Formerly 1128 West Hastings Street)
APPLICANT, PROPERTY, AND DEVELOPMENT PROPOSAL INFORMATION**

APPLICANT INFORMATION

Applicant	Pinnacle International (Hastings 2022) Plaza Inc.
------------------	---

SITE STATISTICS

Site Area	3,847.7 sq. m (41,416 sq. ft.)
------------------	--------------------------------

DEVELOPMENT STATISTICS

	Permitted Under Existing Zoning	Proposed
Zoning	CD-1(409)	CD-1 (409)
Land Use	Commercial/Residential	remains the same
Density	7.92 FSR	7.93 FSR
Maximum Height	113.39 m (372 ft.)	113.39 m (372 ft.)
Floor Area	30,473.5 sq. m (328,014 sq. ft.)	30,511.4 sq. m (328,422 sq. ft.)
Parking and Bicycle Spaces	As per Parking By-law	As per Parking By-law

* * * * *