

A.2

MOTION

2. **Approval of Form of Development: 3644 Slocan Street (Formerly 3575 Kaslo Street)**

THAT the form of development for this portion of the site known as 3644 Slocan Street (formerly 3575 Kaslo Street) be approved generally as illustrated in the Development Application Number DP-2023-00281, prepared by IBI Group, and submitted electronically on November 2, 2023, provided that the Director of Planning may impose conditions and approve design changes which would not adversely affect either the development character of the site or adjacent properties.

* * * * *

Additional Background Information:

<https://www.shapeyourcity.ca/3575-3655-kaslo-st>

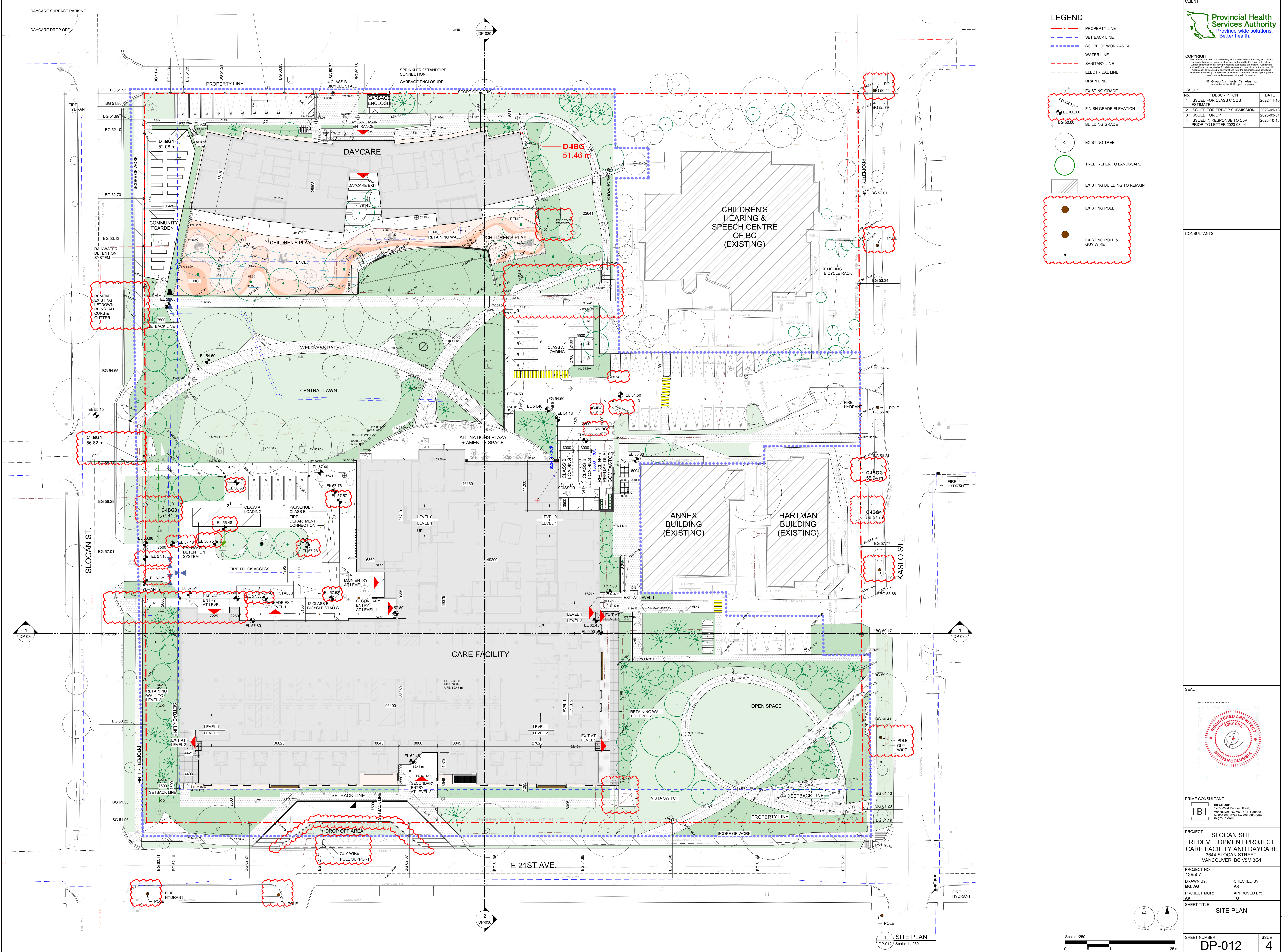

LEGEND

- PROPERTY LINE
- SET BACK LINE
- SCOPE OF WORK AREA
- WATER LINE
- SANITARY LINE
- ELECTRICAL LINE
- DRAIN LINE
- EXISTING GRADE
- FINISH GRADE ELEVATION
- BUILDING GRADE
- EXISTING TREE
- TREE, REFER TO LANDSCAPE
- ▨ EXISTING BUILDING TO REMAIN
- EXISTING POLE
- EXISTING POLE & GUY WIRE

CLIENT
Provincial Health Services Authority
 Province-wide solutions. Better health.

COPYRIGHT
 This drawing has been prepared solely for the intended use. No reproduction or distribution is permitted without the express written consent of IBI Group Architects (Canada) Inc. IBI Group Architects (Canada) Inc. is not responsible for any errors or omissions on the part of the client or any other party. The client is responsible for the accuracy and completeness of the information provided. The client is responsible for the accuracy and completeness of the information provided. The client is responsible for the accuracy and completeness of the information provided.

ISSUES	DESCRIPTION	DATE
1	ISSUED FOR CLASS C COST ESTIMATE	2022-11-10
2	ISSUED FOR PRE-DP SUBMISSION	2023-01-18
3	ISSUED FOR DP	2023-03-31
4	ISSUED IN RESPONSE TO Cdv PRIOR-TO LETTER 2023-08-14	2023-10-18

CONSULTANTS

NO.	DESCRIPTION	DATE
1	ISSUED FOR CLASS C COST ESTIMATE	2022-11-10
2	ISSUED FOR PRE-DP SUBMISSION	2023-01-18
3	ISSUED FOR DP	2023-03-31
4	ISSUED IN RESPONSE TO Cdv PRIOR-TO LETTER 2023-08-14	2023-10-18

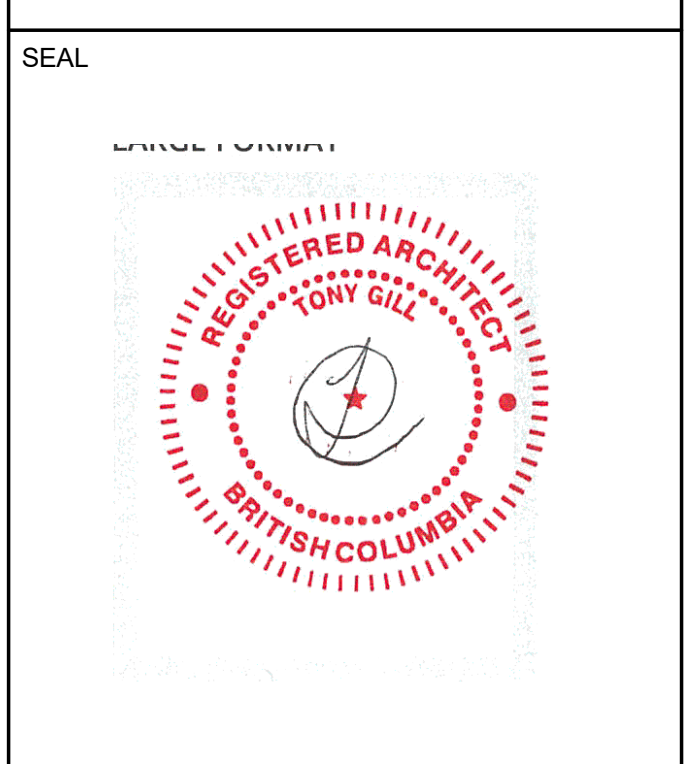

PRIME CONSULTANT
IBI GROUP
 1355 West Pender Street, Vancouver, BC V6E 4R1, Canada
 Tel: 604 683 8777 Fax: 604 683 0492
 ibigroup.com

PROJECT: SLOCAN SITE REDEVELOPMENT PROJECT CARE FACILITY AND DAYCARE 3644 SLOCAN STREET, VANCOUVER, BC V5M 3G1

PROJECT NO: 139557
 DRAWN BY: MG, AG
 CHECKED BY: AK
 PROJECT MGR: AK
 APPROVED BY: TG

SHEET TITLE: **SITE PLAN**

SHEET NUMBER: **DP-012** ISSUE: **4**

2023-10-23 2:00:13 PM

Author: Doug T180575-SlocanPlan-0020231022_SlocanRehov_A_Canada_020223.rvt

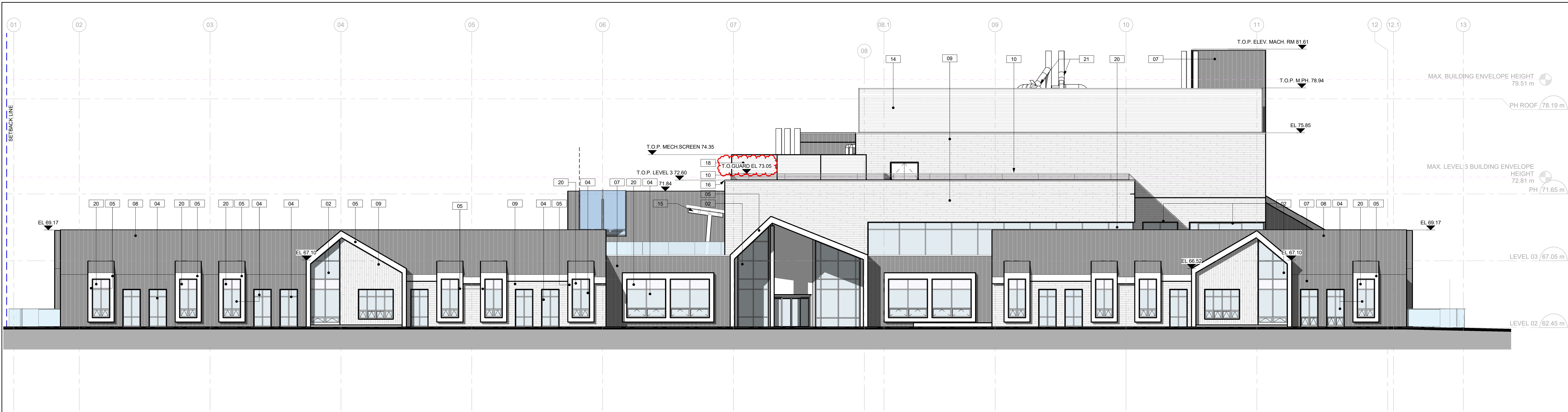

1 SOUTH ELEVATION
DP-200 Scale: 1:100

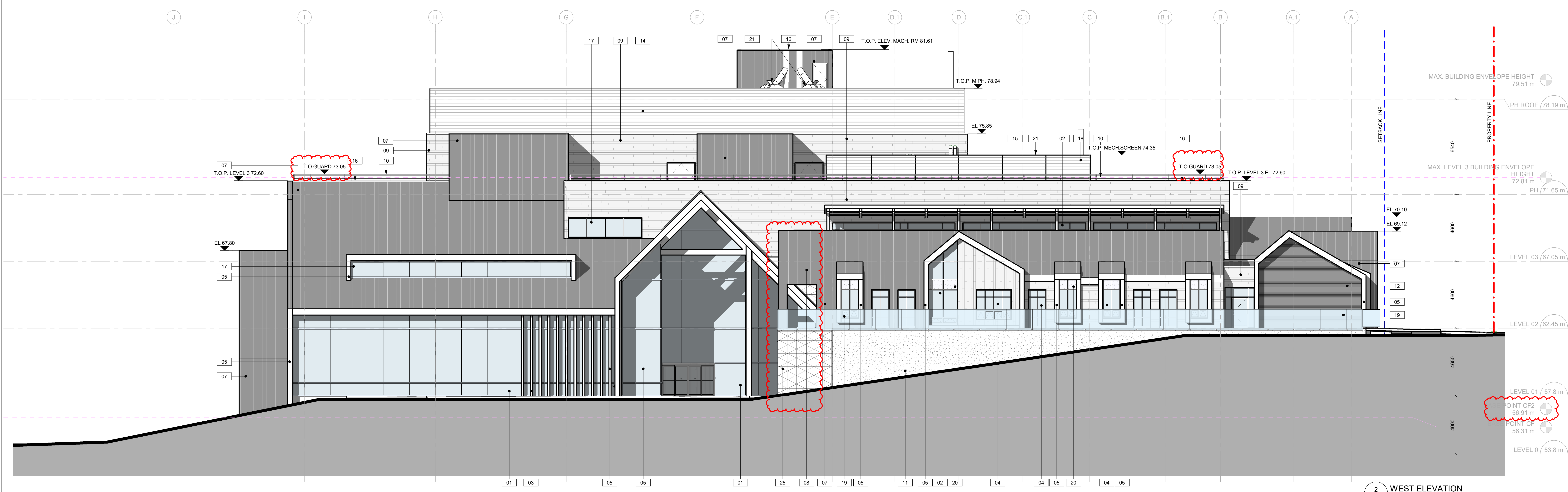

2 WEST ELEVATION
DP-200 Scale: 1:100

LEGEND

- | | |
|--------------------------------------------------------------|-----------------------------------------|
| 01 ALUMINUM GLAZING SYSTEM - TYPE 1 CLEARWALL - CHARCOAL | 14 METAL LOUVER - GREY |
| 02 ALUMINUM GLAZING SYSTEM - TYPE 2 STANDARD CAPS - CHARCOAL | 15 METAL CANOPY - GREY |
| 03 ALUMINUM GLAZING SYSTEM - TYPE 3 EXTRUDED CAPS - CHARCOAL | 16 PREFINISHED METAL FLASHING |
| 04 ALUMINUM FRAMED WINDOWS - CHARCOAL | 17 CLERESTORY WINDOWS - CHARCOAL |
| 05 METAL PANEL - WHITE | 18 ROOFTOP SCREEN - DARK BRONZE |
| 06 EXTERIOR GRADE GUELMAN STRUCTURE | 19 GLASS GUARDRAIL |
| 07 METAL STANDING SEAM CLADDING - DARK BRONZE | 20 SPANDREL |
| 08 METAL STANDING SEAM ROOF - DARK BRONZE | 21 ROOF TOP MECHANICAL |
| 09 CEMENTITIOUS PANEL - GREY | 22 ROOF LADDER ACCESS HATCH |
| 10 METAL GUARD | 23 WOOD SOFFIT |
| 11 ARCHITECTURAL CONCRETE | 24 WOOD PANEL |
| 12 BRICK - CHARCOAL | 25 ARCHITECTURAL SCREENING - LIGHT GREY |
| 13 VIEWPOINT | |

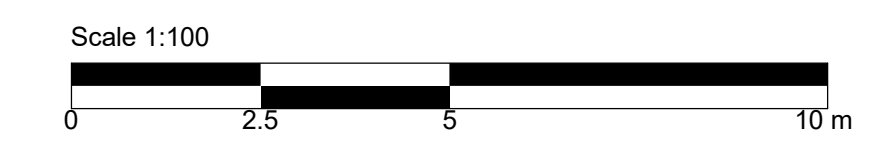

COPYRIGHT
This drawing has been prepared solely for the intended use. No reproduction or distribution of any part of this drawing is permitted without the prior written consent of the Architect. The Architect shall not be responsible for any errors and omissions on the part of the Client and shall not be liable for any consequences arising therefrom. The Architect shall not be responsible for any consequences arising from the use of this drawing for purposes other than those intended.

IBI Group Architects (Canada) Inc.
A member of the IBI Group

ISSUES	DESCRIPTION	DATE
1	ISSUED FOR CLASS C COST ESTIMATE	2022-11-10
2	ISSUED FOR PRE-DP SUBMISSION	2023-01-18
3	ISSUED FOR DP	2023-03-31
4	ISSUED IN RESPONSE TO COV PRIOR-TO LETTER 2023-08-14	2023-10-18

CONSULTANTS

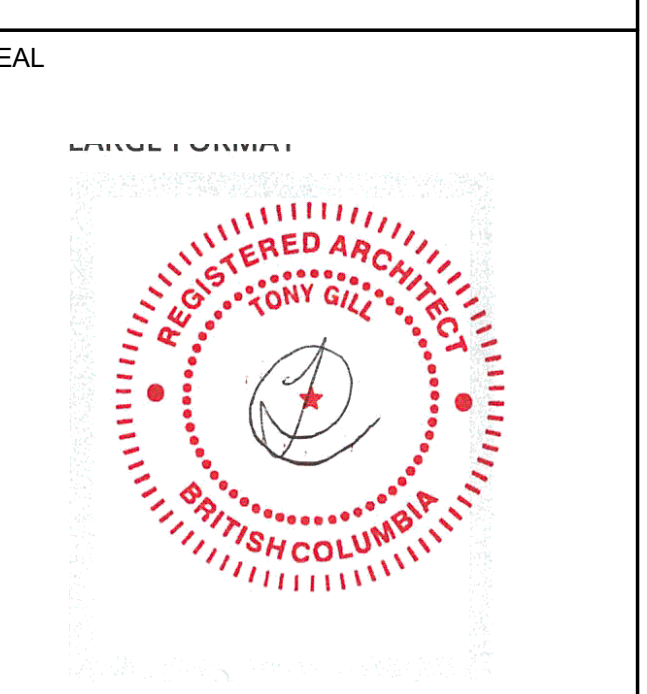

PRIME CONSULTANT
IBI GROUP
1355 West Pender Street
Vancouver, BC V6E 4B1 Canada
Tel: 604 683 8777 Fax: 604 683 0492
ibi@ibigroup.com

PROJECT SLOCAN SITE REDEVELOPMENT PROJECT CARE FACILITY AND DAYCARE
3644 SLOCAN STREET, VANCOUVER, BC V5M 3G1

PROJECT NO: 139557
DRAWN BY: MK
PROJECT MGR: AK

CHECKED BY: AK
APPROVED BY: TG

SHEET TITLE CARE FACILITY - SOUTH AND WEST BUILDING ELEVATIONS

SHEET NUMBER DP-200 **ISSUE** 4

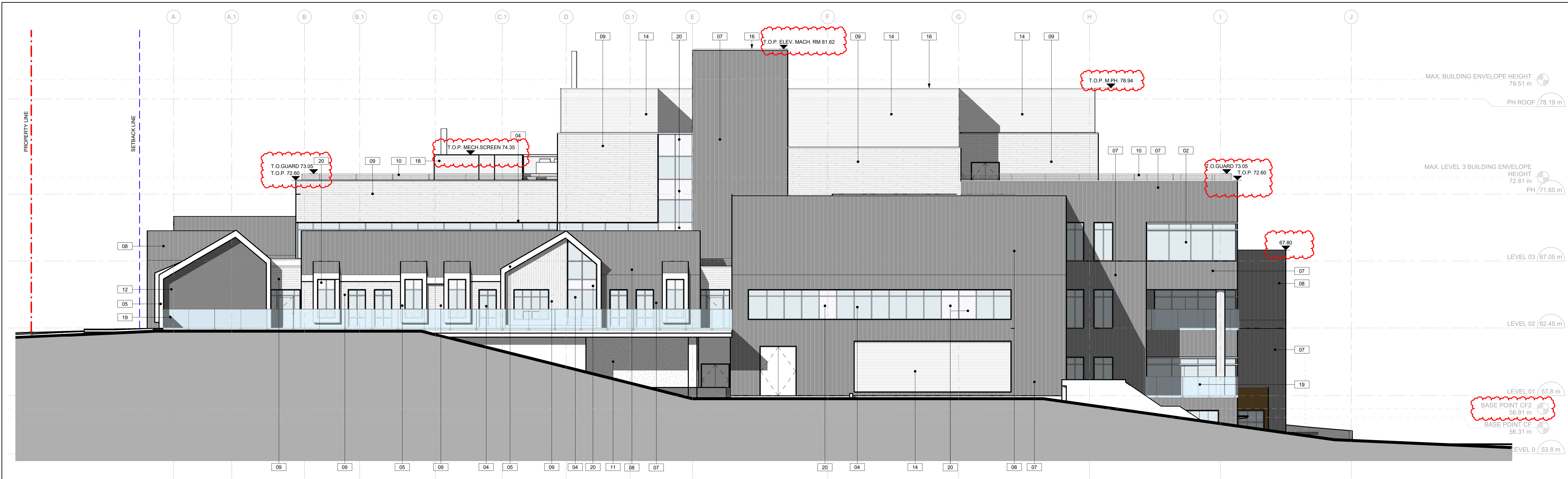

2 EAST ELEVATION
DP-201 Scale: 1:100

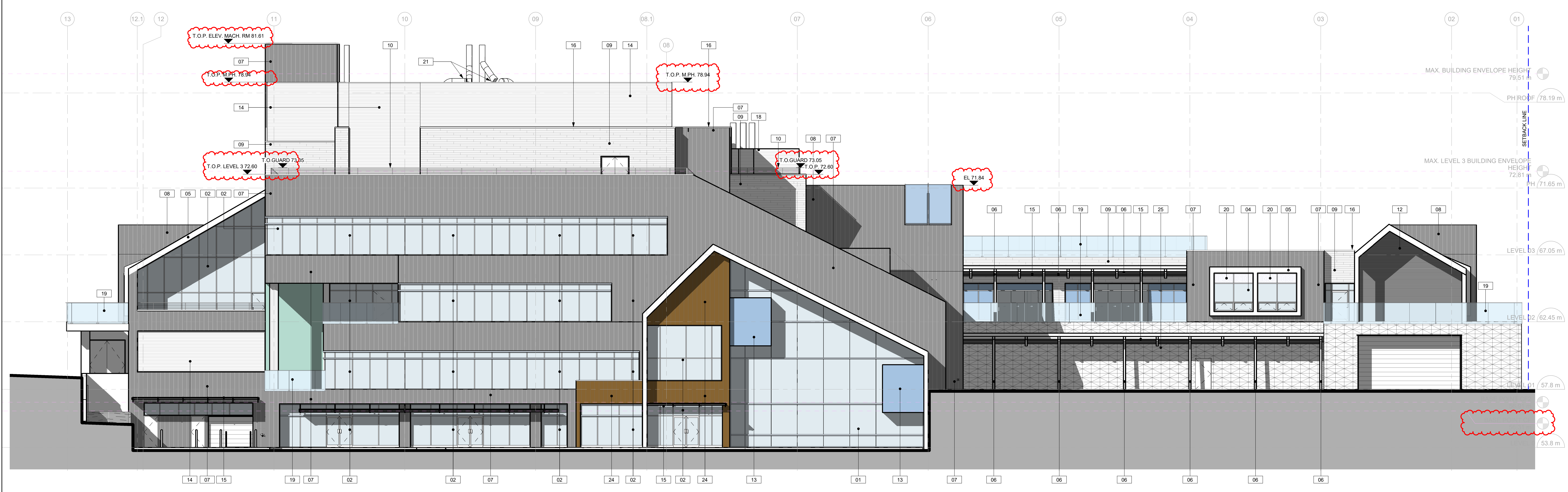

1 NORTH ELEVATION
DP-201 Scale: 1:100

LEGEND

- | | |
|--------------------------------------------------------------|-----------------------------------------|
| 01 ALUMINUM GLAZING SYSTEM - TYPE 1 CLEARWALL - CHARCOAL | 14 METAL LOUVER - GREY |
| 02 ALUMINUM GLAZING SYSTEM - TYPE 2 STANDARD CAPS - CHARCOAL | 15 METAL CANOPY - GREY |
| 03 ALUMINUM GLAZING SYSTEM - TYPE 3 EXTRUDED CAPS - CHARCOAL | 16 PREFINISHED METAL FLASHING |
| 04 ALUMINUM FRAMED WINDOWS - CHARCOAL | 17 CLERESTORY WINDOWS - CHARCOAL |
| 05 METAL PANEL - WHITE | 18 ROOFTOP SCREEN - DARK BRONZE |
| 06 EXTERIOR GRADE GUELLAM STRUCTURE | 19 GLASS GUARDRAIL |
| 07 METAL STANDING SEAM CLADDING - DARK BRONZE | 20 SPANDREL |
| 08 METAL STANDING SEAM ROOF - DARK BRONZE | 21 ROOF TOP MECHANICAL |
| 09 CEMENTITIOUS PANEL - GREY | 22 ROOF LADDER ACCESS HATCH |
| 10 METAL GUARD | 23 WOOD SOFFIT |
| 11 ARCHITECTURAL CONCRETE | 24 WOOD PANEL |
| 12 BRICK - CHARCOAL | 25 ARCHITECTURAL SCREENING - LIGHT GREY |
| 13 VIEWPOINT | |

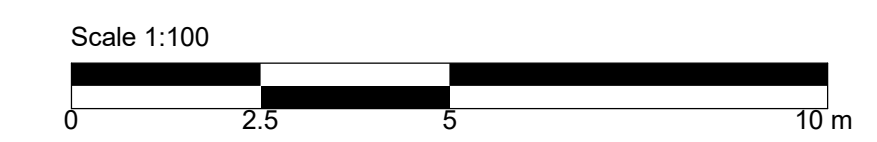

COPYRIGHT
 This drawing has been prepared solely for the intended use. No reproduction or distribution of any part of this drawing is permitted without the prior written consent of the Architect. The Architect shall not be responsible for any errors and omissions on the part of the Client and shall not be liable for any consequences arising from the use of this drawing for purposes other than those intended.

IBI Group Architects (Canada) Inc.
 A member of the IBI Group

ISSUES	DESCRIPTION	DATE
1	ISSUED FOR CLASS C COST ESTIMATE	2022-11-10
2	ISSUED FOR PRE-DP SUBMISSION	2023-01-18
3	ISSUED FOR DP	2023-03-31
4	ISSUED IN RESPONSE TO Cdv PRIOR-TO LETTER 2023-08-14	2023-10-18

CONSULTANTS

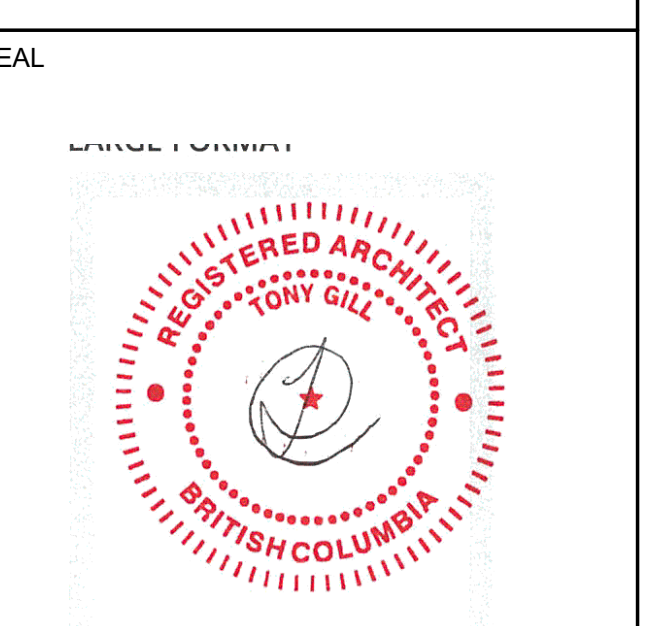

PRIME CONSULTANT

 IBI GROUP
 1255 West Pender Street
 Vancouver, BC V6E 4B1 Canada
 Tel: 604 683 8777 Fax: 604 683 0492
 ibigroup.com

PROJECT
SLOCAN SITE REDEVELOPMENT PROJECT CARE FACILITY AND DAYCARE
 3644 SLOCAN STREET, VANCOUVER, BC V5M 3G1

PROJECT NO: 139557
 DRAWN BY: MK
 PROJECT MGR: AK

CHECKED BY: TG
 APPROVED BY: TG

SHEET TITLE
CARE FACILITY - NORTH AND EAST BUILDING ELEVATIONS

SHEET NUMBER
DP-201

ISSUE
4

COPYRIGHT
 This drawing has been prepared solely for the intended use. It is not to be reproduced, stored in a retrieval system, or transmitted in any form or by any means, electronic, mechanical, photocopying, recording, or by any information storage and retrieval system, without the prior written permission of the architect. The architect shall not be held responsible for any alterations and conditions on the job, and shall not be held responsible for any conditions that may arise from the drawings and conditions of the contract. The architect shall not be held responsible for any conditions that may arise from the drawings and conditions of the contract.

IBI Group Architects (Canada) Inc.
 A member of the IBI Group

ISSUES	DESCRIPTION	DATE
1	ISSUED FOR CLASS C COST ESTIMATE	2022-11-10
2	ISSUED FOR PRE-DP SUBMISSION	2023-01-18
3	ISSUED FOR DP	2023-03-31
4	ISSUED IN RESPONSE TO Cdv EMAIL 2023-05-03	2023-05-01
5	ISSUED IN RESPONSE TO Cdv PRIOR-TO LETTER 2023-08-14	2023-10-18

CONSULTANTS

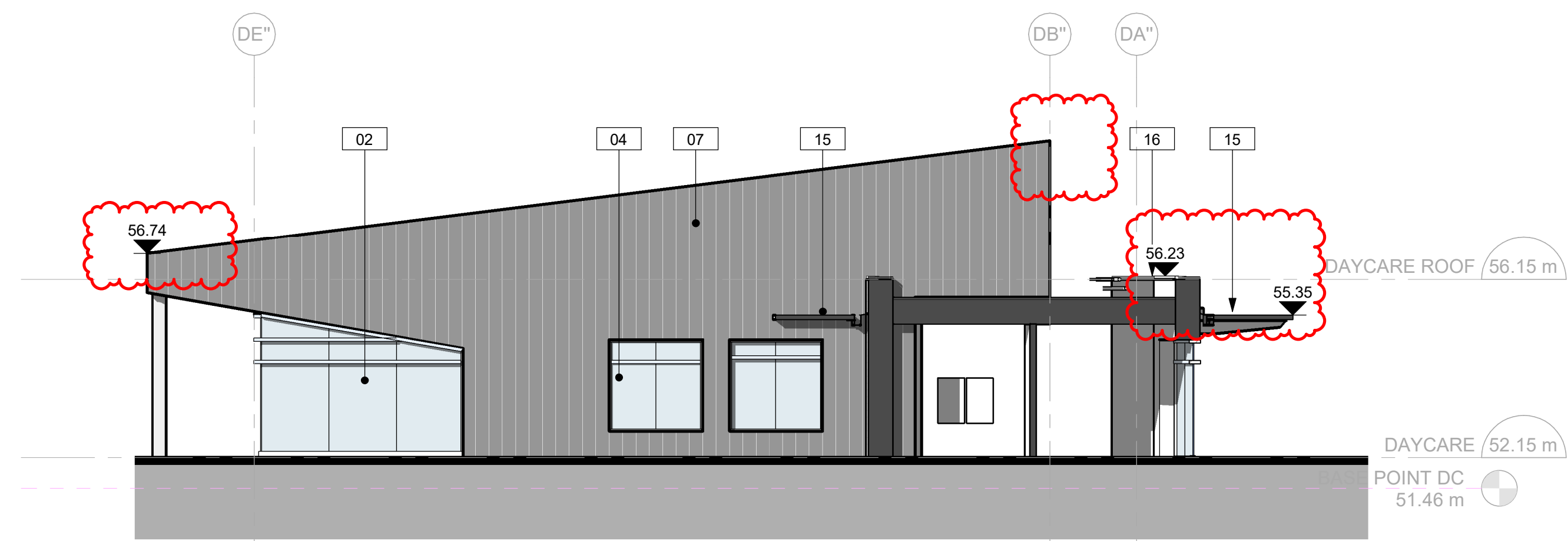

4A EAST ELEVATION 2 DAYCARE
 DP-202 / Scale: 1:100



4 EAST ELEVATION DAYCARE
 DP-202 / Scale: 1:100

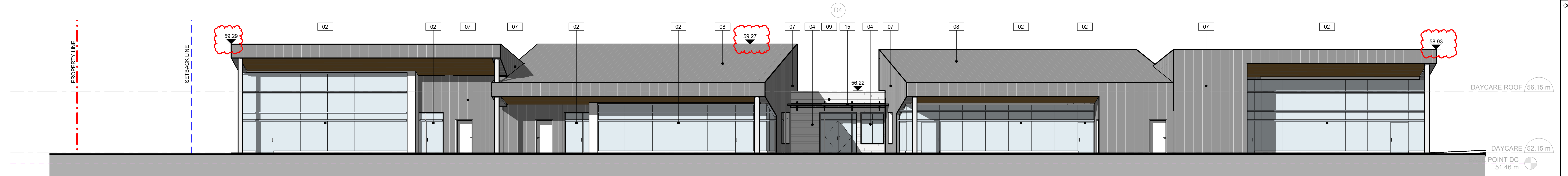

3 SOUTH ELEVATION DAYCARE
 DP-202 / Scale: 1:100

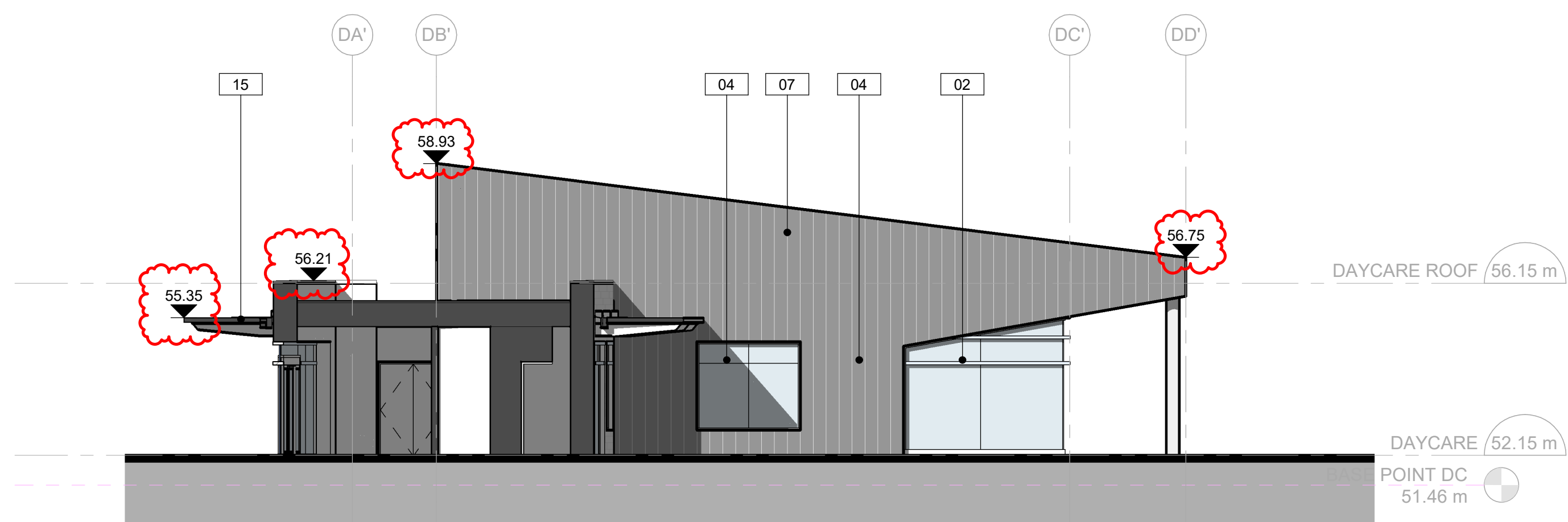

2A WEST ELEVATION 2 DAYCARE
 DP-202 / Scale: 1:100

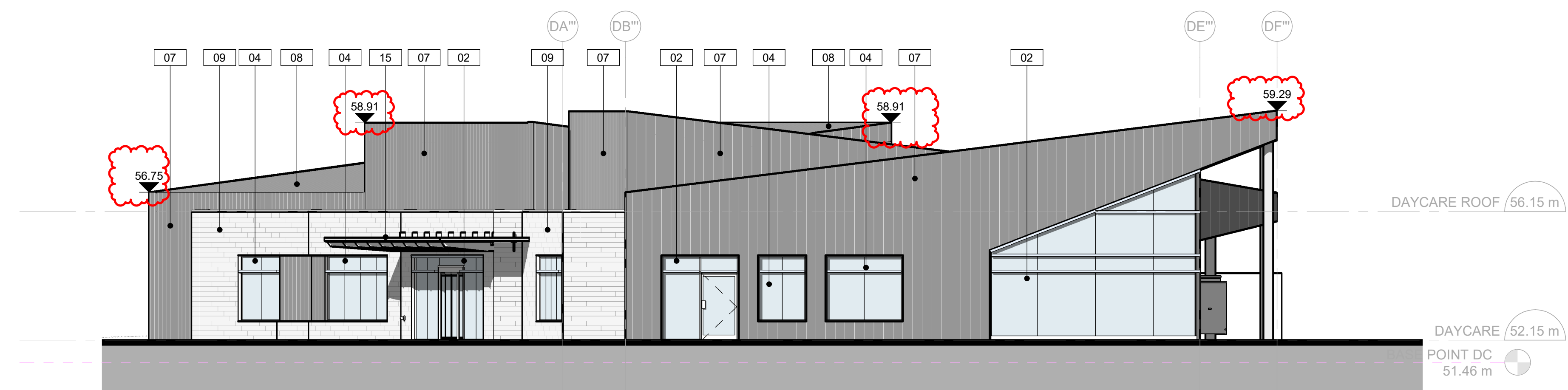

2 WEST ELEVATION DAYCARE
 DP-202 / Scale: 1:100

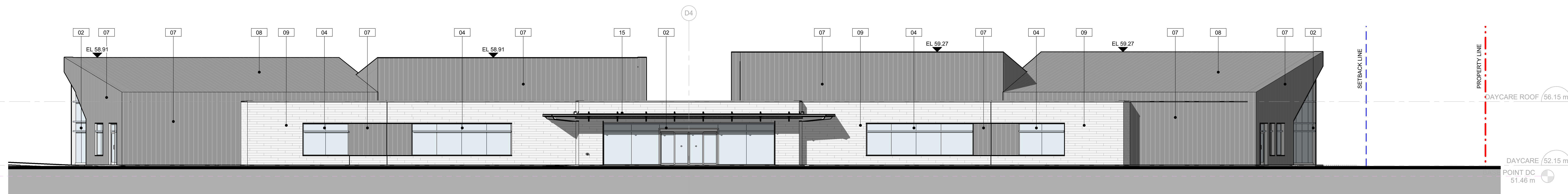

1 NORTH ELEVATION DAYCARE
 DP-202 / Scale: 1:100

LEGEND

- | | |
|--------------------------------------------------------------|-----------------------------------------|
| 01 ALUMINUM GLAZING SYSTEM - TYPE 1 CLEARWALL - CHARCOAL | 14 METAL LOUVRE - GREY |
| 02 ALUMINUM GLAZING SYSTEM - TYPE 2 STANDARD CAPS - CHARCOAL | 15 METAL CANOPY - GREY |
| 03 ALUMINUM GLAZING SYSTEM - TYPE 3 EXTRUDED CAPS - CHARCOAL | 16 PREFINISHED METAL FLASHING |
| 04 ALUMINUM FRAMED WINDOWS - CHARCOAL | 17 CLERESTORY WINDOWS - CHARCOAL |
| 05 METAL PANEL - WHITE | 18 ROOFTOP SCREEN - DARK BRONZE |
| 06 EXTERIOR GRADE GULIELM STRUCTURE | 19 GLASS GUARDRAIL |
| 07 METAL STANDING SEAM CLADDING - DARK BRONZE | 20 SPANDREL |
| 08 METAL STANDING SEAM ROOF - DARK BRONZE | 21 ROOF TOP MECHANICAL |
| 09 CEMENTITIOUS PANEL - GREY | 22 ROOF LADDER ACCESS HATCH |
| 10 METAL GUARD | 23 WOOD SOFFIT |
| 11 ARCHITECTURAL CONCRETE | 24 WOOD PANEL |
| 12 BRICK - CHARCOAL | 25 ARCHITECTURAL SCREENING - LIGHT GREY |
| 13 VIEWPOINT | |

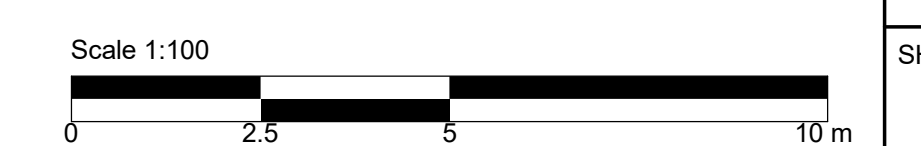

SEAL

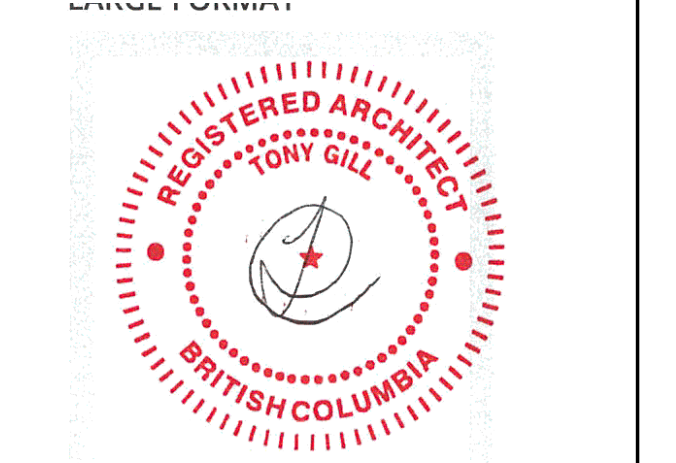

PRIME CONSULTANT
IBI GROUP
 1350 West Pender Street,
 Vancouver, BC V6E 4B1, Canada
 Tel: 604 683 8777 Fax: 604 683 0492
 ibigroup.com

PROJECT **SLOCAN SITE REDEVELOPMENT PROJECT CARE FACILITY AND DAYCARE**
 3644 SLOCAN STREET, VANCOUVER, BC V5M 3G1

PROJECT NO: 139557
 DRAWN BY: MK
 PROJECT MGR: AK

CHECKED BY: AK
 APPROVED BY: TG

SHEET TITLE **DAYCARE - BUILDING ELEVATIONS**

SHEET NUMBER **DP-202** ISSUE **5**