

② ROOF PLAN
3/16" = 1'-0"

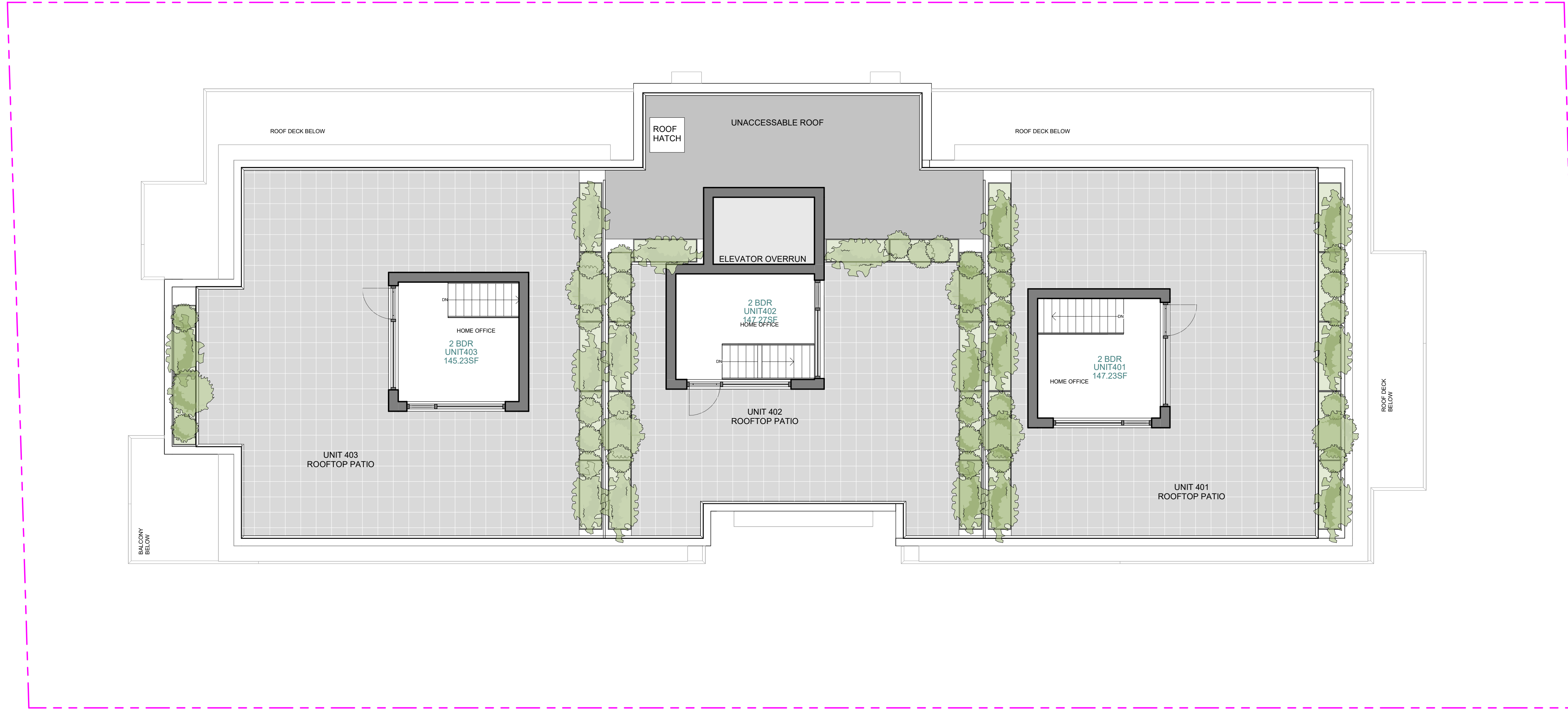

LINE TYPE	
OUTLINE OF BUILDING ABOVE	---
OUTLINE OF BALCONY/DECK ABOVE	---
OUTLINE OF CANOPY /AWNING	---
FRONT/REAR/SIDE LINE	---
PROPERTY LINE	---
SETBACK LINE	---

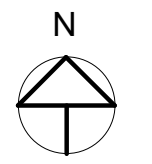

Project:
2034

5490 ASH STREET
5490 Ash Street, Vancouver, BC

Drawing:
ROOF FLOOR PLAN

Project Status:
Rezoning Set

SUBMISSION	
Date (YYYY-MM-DD)	Description
2023-03-02	Issued for Rezoning

REVISION		
No.	Date	Description

All Drawings in this set to be read in conjunction with each other. Any errors or discrepancies to be reported to the Architect before commencing work. Contractors are responsible to ensure that all work is executed to the requirements of the appropriate Building Code Authority.
© Copyright Ankenman Marchand Architects. All rights reserved.

Scale: As indicated
DWG. NO: **A150**

Project:
2034

5490 ASH STREET
5490 Ash Street, Vancouver, BC

Drawing:
EAST AND WEST ELEVATIONS

Project Status:
Rezoning Set

SUBMISSION

Date	Description
2023-03-02	Issued for Rezoning

REVISION

No.	Date	Description

All Drawings in this set to be read in conjunction with each other. Any errors or discrepancies to be reported to the Architect before commencing work. Contractors are responsible to ensure that all work is executed to the requirements of the appropriate Building Code Authority.
© Copyright Ankenman Marchand Architects. All rights reserved.

Scale:
1/8" = 1'-0"

DWG. NO:
A200

Keynote Legend	
MATERIAL	DESCRIPTION
1	FIBER CEMENT PANEL SYSTEMS. COLOR: LIGHT GREY.
2	FIBER CEMENT PANEL SYSTEMS. COLOR: WHITE.
3	FIBER CEMENT PANEL. COLOR: CEDAR STAINED WOOD TEXTURE VERTICAL.
4	FIBER CEMENT PANEL. COLOR: MAHOGANY STAINED WOOD TEXTURE HORIZONTAL.
5	FIBER CEMENT PANEL. COLOR: DARK GRAY STAINED WOOD TEXTURE HORIZONTAL.
6	WOOD DOOR. COLOR: CEDAR.
7	CAST-IN-PLACE CONCRETE.
8	METAL PLANTER. COLOR: CHARCOAL.
9	ALUMINUM AND CLEAR GLASS GUARD. COLOR: CHARCOAL.
10	METAL GUARD RAIL. COLOR: CHARCOAL.
11	VINYL RESIDENTIAL WINDOWS AND PATIO SLIDER COLOR: ALUMINUM.
14	ARCHITECTURAL CAST-IN-PLACE CONCRETE.
15	VINYL RESIDENTIAL WINDOWS. OBSCURED GLASS.
16	METAL SHADE COLOR: DARK GREY.
17	METAL DOOR. COLOR: CHARCOAL.
18	METAL COLUMN. COLOR: CHARCOAL.

① EAST ELEVATION
1/8" = 1'-0"

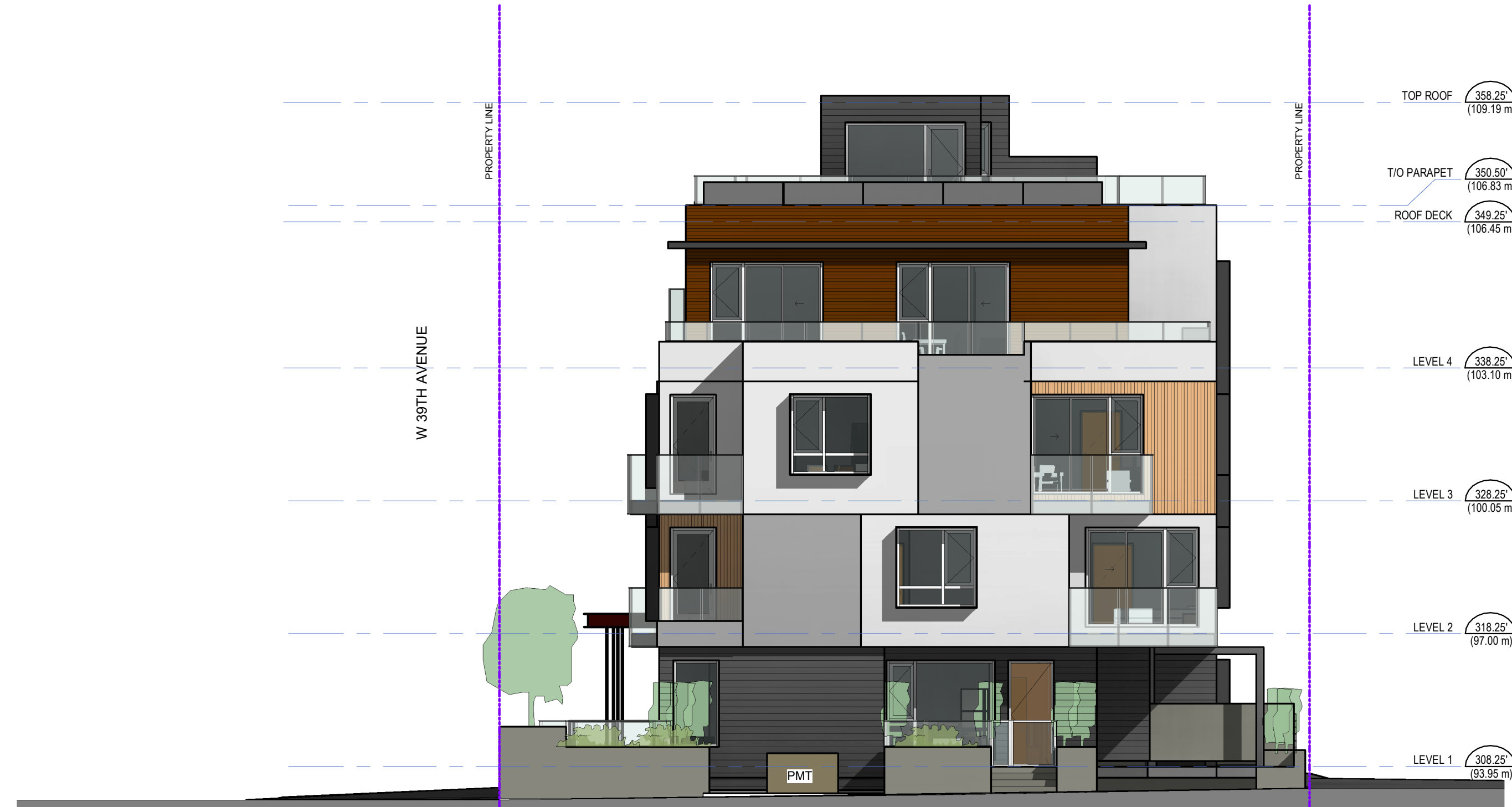

② WEST ELEVATION
1/8" = 1'-0"





① NORTH ELEVATION
1/8" = 1'-0"

Keynote Legend	
MATERIAL	DESCRIPTION
1	FIBER CEMENT PANEL SYSTEMS. COLOR: LIGHT GREY.
2	FIBER CEMENT PANEL SYSTEMS. COLOR: WHITE.
3	FIBER CEMENT PANEL. COLOR: CEDAR STAINED WOOD TEXTURE VERTICAL.
4	FIBER CEMENT PANEL. COLOR: MAHOGANY STAINED WOOD TEXTURE HORIZONTAL.
5	FIBER CEMENT PANEL. COLOR: DARK GRAY STAINED WOOD TEXTURE HORIZONTAL.
6	WOOD DOOR. COLOR: CEDAR.
7	CAST-IN-PLACE CONCRETE.
8	METAL PLANTER. COLOR: CHARCOAL.
9	ALUMINUM AND CLEAR GLASS GUARD. COLOR: CHARCOAL.
10	METAL GUARD RAIL. COLOR: CHARCOAL.
11	VINYL RESIDENTIAL WINDOWS AND PATIO SLIDER COLOR: ALUMINUM.
14	ARCHITECTURAL CAST-IN-PLACE CONCRETE.
15	VINYL RESIDENTIAL WINDOWS. OBSCURED GLASS.
16	METAL SHADE. COLOR: DARK GREY.
17	METAL DOOR. COLOR: CHARCOAL.
18	METAL COLUMN. COLOR: CHARCOAL.



② SOUTH ELEVATION
1/8" = 1'-0"

Project:
2034

5490 ASH STREET
5490 Ash Street, Vancouver, BC

Drawing:
NORTH AND SOUTH ELEVATIONS

Project Status:
Rezoning Set

SUBMISSION

Date	Description
(YYYY-MM-DD)	
2023-03-02	Issued for Rezoning

REVISION

No.	Date	Description

All Drawings in this set to be read in conjunction with each other. Any errors or discrepancies to be reported to the Architect before commencing work. Contractors are responsible to ensure that all work is executed to the requirements of the appropriate Building Code Authority.
© Copyright Ankenman Marchand Architects. All rights reserved.

Scale:
1/8" = 1'-0"

DWG. NO:
A210