

10. Approval of Form of Development – 3701 West Broadway

THAT the form of development for this portion of the site known as 3701 W Broadway be approved generally as illustrated in the Development Application Number DP-2020-00888, prepared by Leckie Studio Architecture + Design Inc., and stamped “Received, Community Services Group, Development Services”, on July 30, 2021, provided that the Director of Planning may impose conditions and approve design changes which would not adversely affect either the development character of the site or adjacent properties.

* * * * *

Additional Background Information:

<https://rezoning.vancouver.ca/applications/3701-3743wbroadway/index.htm>

NOT FOR
CONSTRUCTION

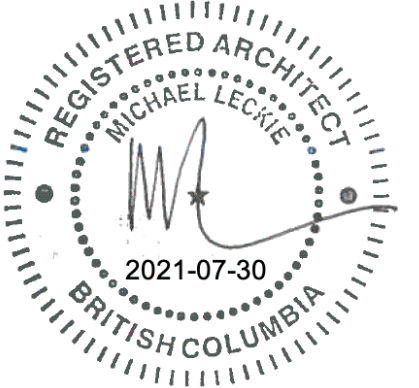

2 DP Prior to Response 210730
1 55% Coordination 210630
Issue

All drawings and related documents are the property of Leckie Studio Architecture + Design Inc. and may not be reproduced in whole or in part without the architect's permission. This drawing should not be used to calculate areas. Do not scale this drawing. All dimensions to be confirmed on site by the general contractor and such dimensions to be their responsibility. All work must comply with the relevant Building Code By Law and related documents. Drawing errors and omissions must be immediately reported to the architect.

Client

**Westbank
Broadway +
Alma**

3743, 3701 West Broadway

Drawing Title

Elevation North

Drawn / Checked Project Code

Author WBA

Scale Plot Date

1 : 200 @ 22X34 7/30/2021
1:05:43 PM

Sheet Number

A200

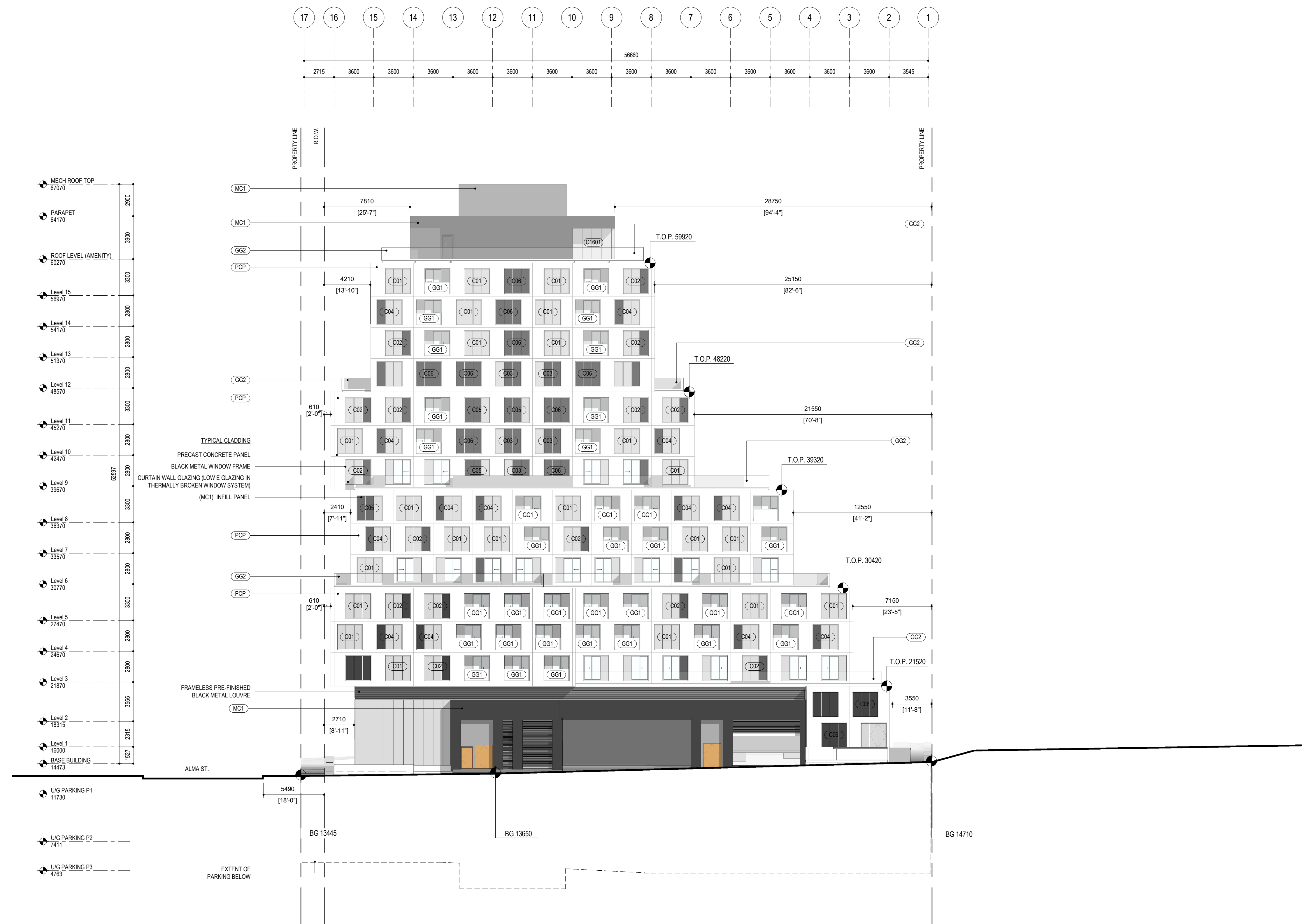

NOT FOR
CONSTRUCTION

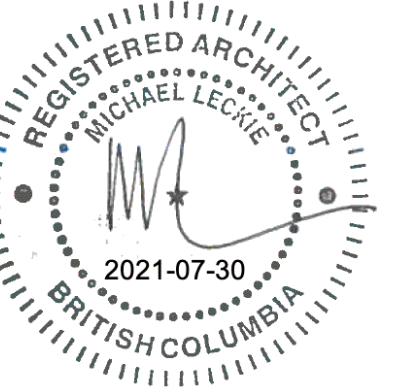

2 DP Prior to Response 210730
1 55% Coordination 210630

Issue

All drawings and related documents are the property of Leckie Studio Architecture + Design Inc. and may not be reproduced in whole or in part without the architect's permission. This drawing should not be used to calculate areas. Do not scale this drawing. All dimensions to be confirmed on site by the general contractor and such dimensions to be their responsibility. All work must comply with the relevant Building Code By Law and related documents. Drawing errors and omissions must be immediately reported to the architect.

Client

**Westbank
Broadway +
Alma**

3743, 3701 West Broadway

Drawing Title

Elevation South

Drawn / Checked Project Code

Author WBA

Scale Plot Date

1 : 200 @ 22X34 7/30/2021

1:06:02 PM

Sheet Number

A201

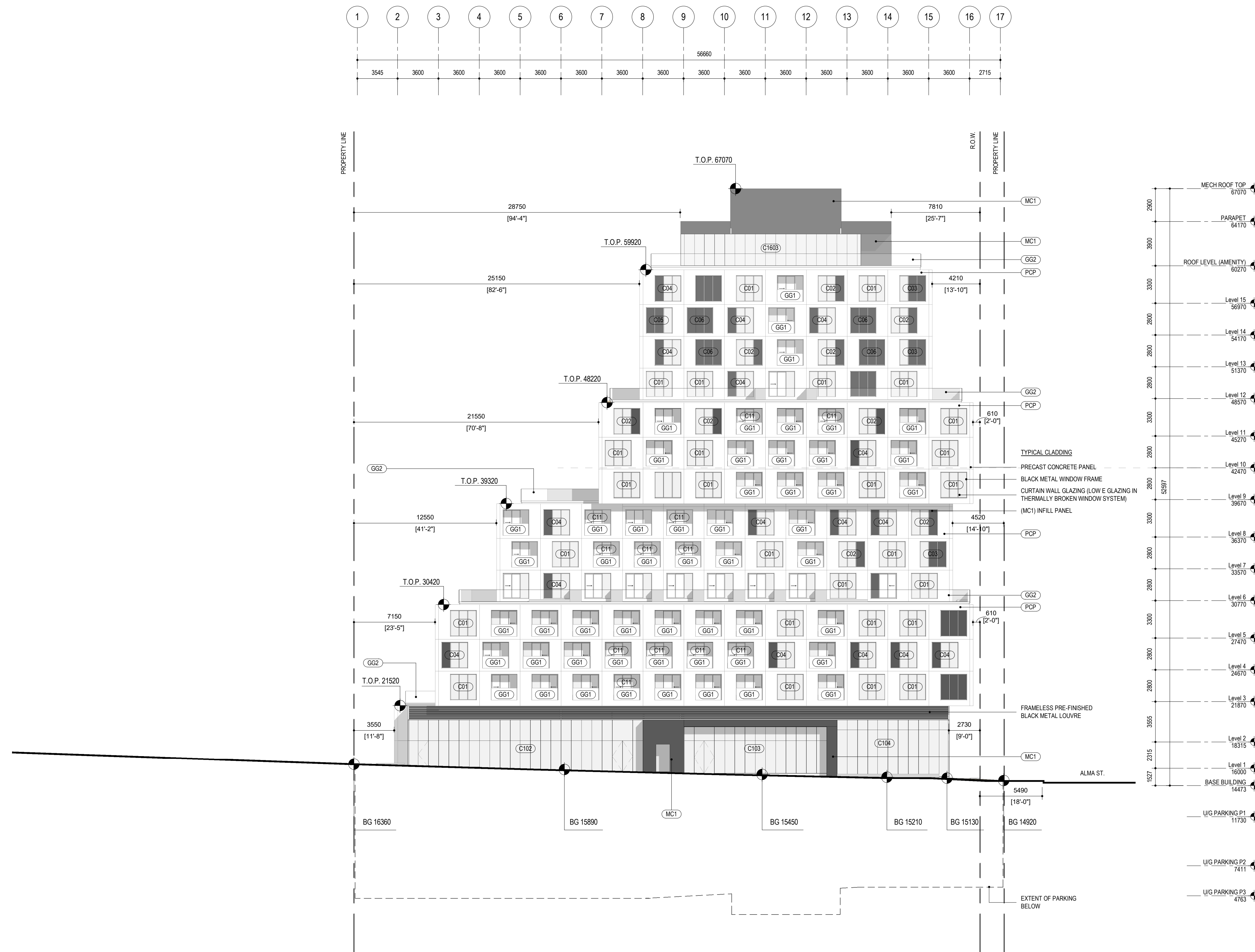

NOT FOR
CONSTRUCTION

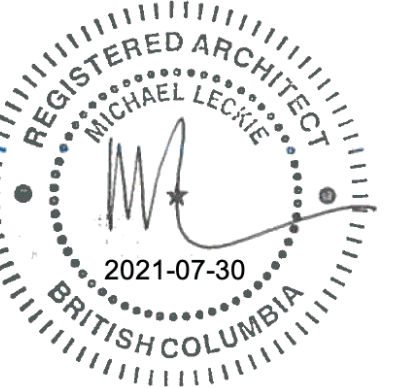

2 DP Prior to Response 210730
1 55% Coordination 210630
Issue

All drawings and related documents are the property of Leckie Studio Architecture + Design Inc. and may not be reproduced in whole or in part without the architect's permission. This drawing should not be used to calculate areas. Do not scale this drawing. All dimensions to be confirmed on site by the general contractor and such dimensions to be their responsibility. All work must comply with the relevant Building Code By Law and related documents. Drawing errors and omissions must be immediately reported to the architect.

Client

**Westbank
Broadway +
Alma**

3743, 3701 West Broadway

Drawing Title

Elevation West

Drawn / Checked Author Project Code
WBA

Scale Plot Date
1 : 200 @ 22X34 7/30/2021 1:06:21 PM

Sheet Number

A202

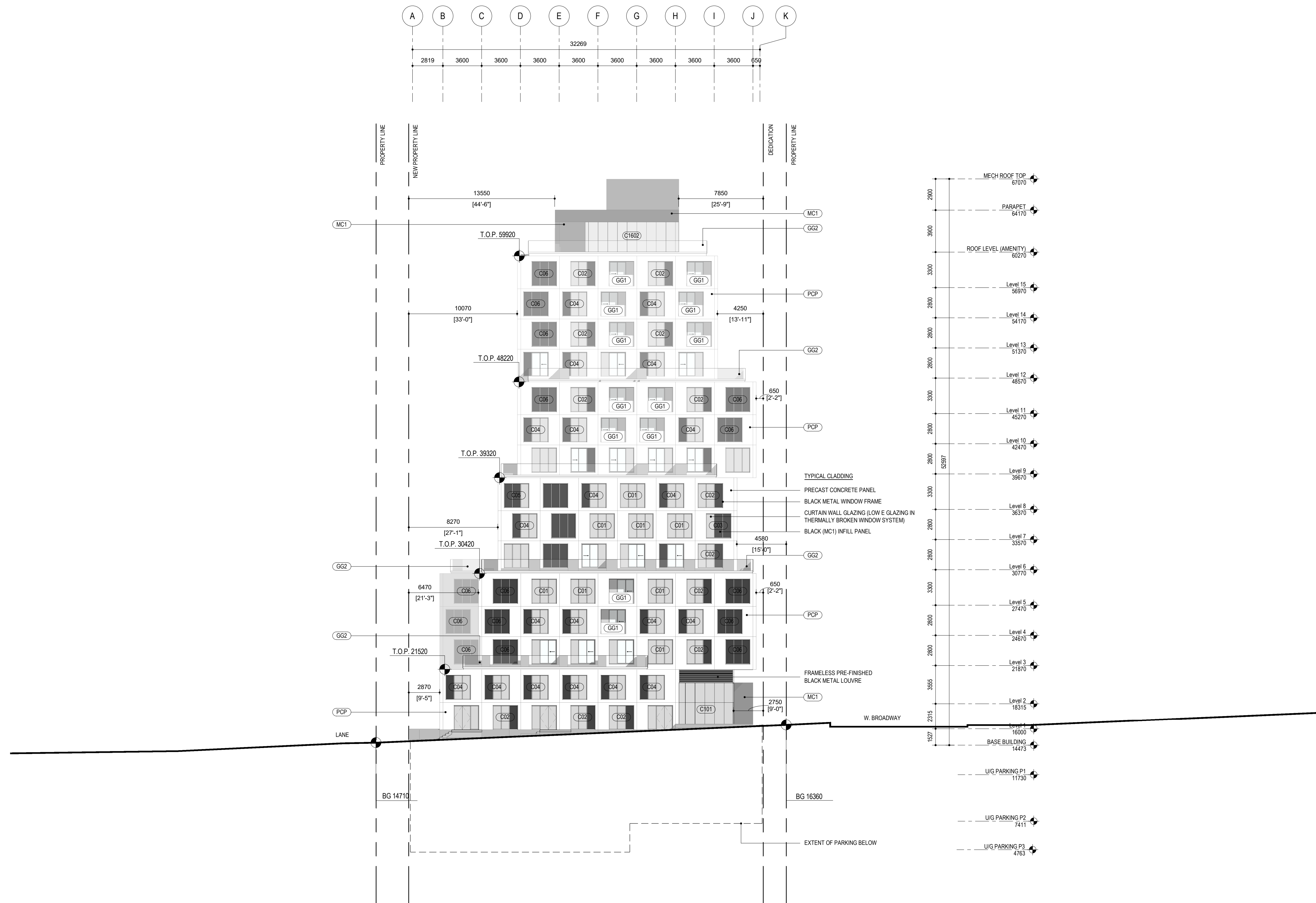

NOT FOR
CONSTRUCTION

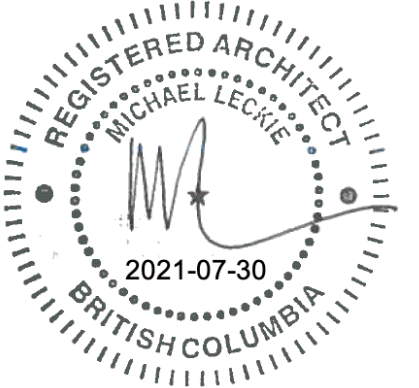

2 DP Prior to Response 210730
1 55% Coordination 210630
Issue

All drawings and related documents are the property of Leckie Studio Architecture + Design Inc. and may not be reproduced in whole or in part without the architect's permission. This drawing should not be used to calculate areas. Do not scale this drawing. All dimensions to be confirmed on site by the general contractor and such dimensions to be their responsibility. All work must comply with the relevant Building Code By Law and related documents. Drawing errors and omissions must be immediately reported to the architect.

Client

**Westbank
Broadway +
Alma**

3743, 3701 West Broadway

Drawing Title

Elevation East

Drawn / Checked Project Code

Author WBA

Scale Plot Date

1 : 200 @ 22X34 7/30/2021
1:06:39 PM

Sheet Number

A203

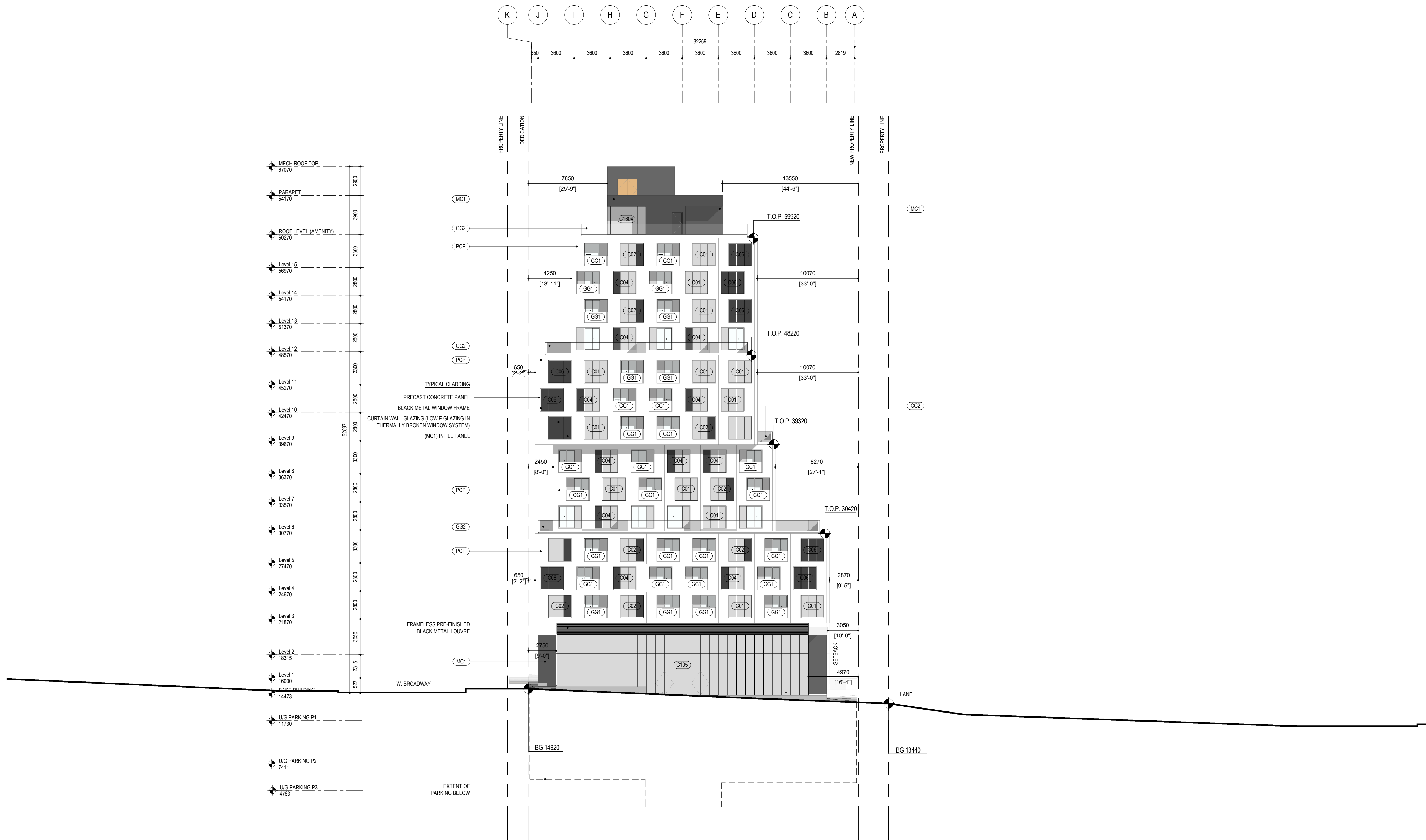

NOT FOR
CONSTRUCTION



1 DP Prior to Response 210730
Issue

All drawings and related documents are the property of Leckie Studio Architecture + Design Inc. and may not be reproduced in whole or in part without the architect's permission. This drawing should not be used to calculate areas. Do not scale this drawing. All dimensions to be confirmed on site by the general contractor and such dimensions to be their responsibility. All work must comply with the relevant Building Code By Law and related documents. Drawing errors and omissions must be immediately reported to the architect.

Client

**Westbank
Broadway +
Alma**
3743, 3701 West Broadway

Drawing Title

Site Plan

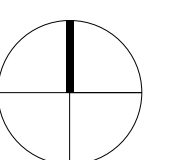

Drawn / Checked Author Project Code
WBA

Scale Plot Date
1 : 200 @ 22X34 7/30/2021 1:01:25 PM

Sheet Number

A010

