

MOTION

3. **Approval of Form of Development – 3235 Clive Avenue**

THAT the form of development for this portion of the site known as 3235 Clive Avenue (formerly known as 3235-3261 Clive Avenue) be approved generally as illustrated in the Development Application Number DP-2020-00516, prepared by DYS Architecture Design Inc., and stamped “Received, Community Services Group, Development Services”, on March 29, 2021, provided that the Director of Planning may impose conditions and approve design changes which would not adversely affect either the development character of the site or adjacent properties.

* * * * *

Additional Background Information:

[Link to rezoning application](#)

CLIENT

**NEXST CLIVE
DEVELOPMENT LIMITED
PARTNERSHIP**

NO. | DATE | ISSUE

- 01 | 2017 09 12 | PRE-APPLICATION SUBMISSION
- 02 | 2017 12 20 | RE-SUBMISSION
- 03 | 2018 12 20 | REZONING APPLICATION
- 04 | 2020 06 18 | DP APPLICATION
- 05 | 2021 02 26 | DP-PRIOR-TO SUBMISSION

NO. | DATE | REVISION

**Nexst
Properties**

PROJECT

RESIDENTIAL DEVELOPMENT

3235 - 3261 Clive Avenue
Vancouver, B.C.

ELEVATION SOUTH

This drawing, as an instrument of service, is the property of dys architecture and may not be reproduced without their permission and provided always that any production carries their name. All designs and other information shown on this drawing are for use on the specified project only and shall not be used otherwise without written permission of dys architecture. Payment of all sums due to dys architecture up to the date of use of this drawing is a condition precedent to the use thereof.

Written dimensions shall have precedence over scaled dimensions. Contractors shall verify and be responsible for all dimensions and conditions on the job and dys architecture shall be informed of any variations from the dimensions and conditions shown on the drawings. Shop drawings shall be submitted to dys architecture for review before proceeding with fabrication.

PROJECT A217402

DRAWN CHECKED NC

SCALE 1/8"=1'-0"
DATE JUNE 09 2020

A3.01

MATERIAL LEGEND

- | | |
|--|--|
| <ul style="list-style-type: none"> 1 METAL PANEL - DARK GREY SMOOTH 2 CEMENTITIOUS PANEL - WHITE 3 METAL PANEL - GREY 4 ACCENT PANEL - CHARCOAL 5 VINYL WINDOW FRAMES - MATTE BLACK | <ul style="list-style-type: none"> 6 METAL GUARDRAIL C/W CLEAR GLASS - CHARCOAL 7 ARCHITECTURAL CONCRETE FINISH - CLEAR SEALER 8 GLASSFIBRE CONCRETE TILE - GREY - CLASSIC SMOOTH FINISH 9 ACCENT PANEL & DOORS - WARM TEXTURE |
|--|--|

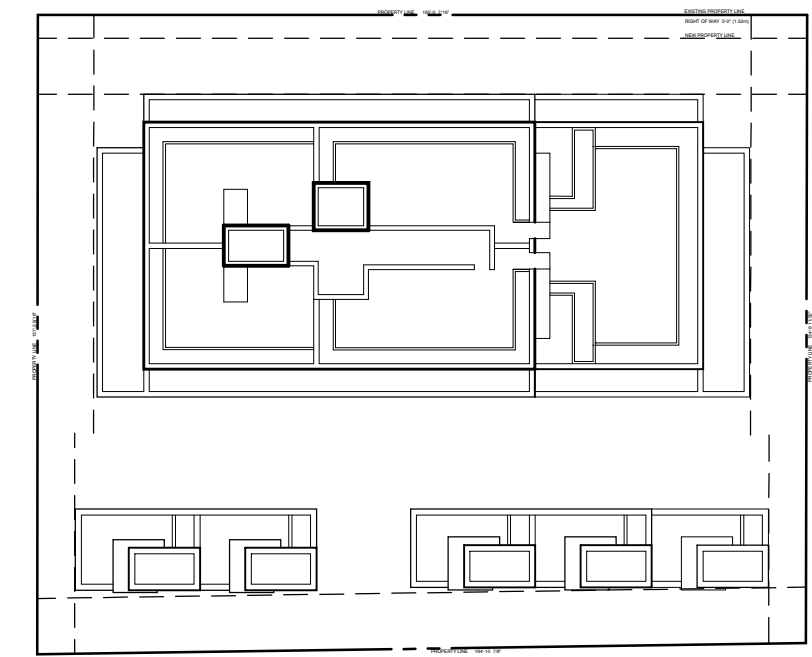

KEY PLAN



CLIENT

**NEXST CLIVE
DEVELOPMENT LIMITED
PARTNERSHIP**

NO. | DATE | ISSUE

- 01 | 2017 09 12 | PRE-APPLICATION SUBMISSION
- 02 | 2017 12 20 | RE-SUBMISSION
- 03 | 2018 12 20 | REZONING APPLICATION
- 04 | 2020 06 18 | DP APPLICATION
- 05 | 2021 03 02 | DP-PRIOR-TO SUBMISSION

NO. | DATE | REVISION

- 1
- 2
- 3
- 4
- 5
- 6

**Nexst
Properties**

PROJECT

RESIDENTIAL DEVELOPMENT

3235 - 3261 Clive Avenue
Vancouver, B.C.

SITE PLAN

This drawing, as an instrument of service, is the property of dys architecture and may not be reproduced without their permission and provided always that any production carries their name. All designs and other information shown on this drawing are for use on the specified project only and shall not be used otherwise without written permission of dys architecture. Payment of all sums due to dys architecture up to the date of use of this drawing is a condition precedent to the use thereof.

Written dimensions shall have precedence over scaled dimensions. Contractors shall verify and be responsible for all dimensions and conditions on the job and dys architecture shall be informed of any variations from the dimensions and conditions shown on the drawings. Shop drawings shall be submitted to dys architecture for review before proceeding with fabrication.

PROJECT A217402

DRAWN CHECKED NC

SCALE 3/32"=1'-0"
DATE JUNE 18 2020

A1.01

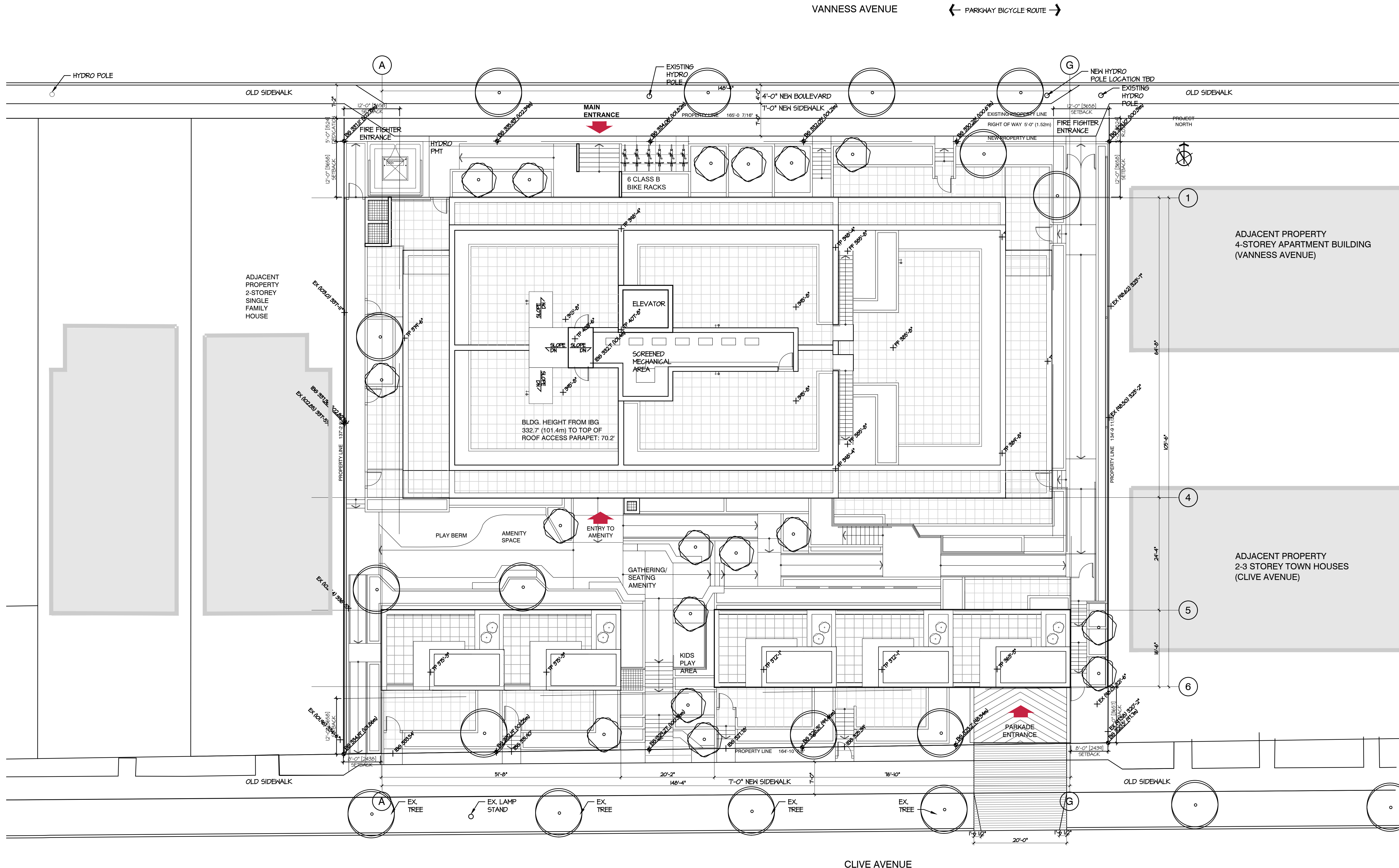

CLIENT
**NEXST CLIVE
DEVELOPMENT LIMITED
PARTNERSHIP**

NO.	DATE	ISSUE
01	2017 09 12	PRE-APPLICATION SUBMISSION
02	2017 12 20	RE-SUBMISSION
03	2018 12 20	REZONING APPLICATION
04	2020 06 18	DP APPLICATION
05	2021 02 26	DP-PRIOR-TO SUBMISSION

NO.	DATE	REVISION
-----	------	----------

**Nexst
Properties**

PROJECT
RESIDENTIAL DEVELOPMENT

3235 - 3261 Clive Avenue
Vancouver, B.C.

ELEVATION EAST

This drawing, as an instrument of service, is the property of dys architecture and may not be reproduced without their permission and provided always that any production carries their name. All designs and other information shown on this drawing are for use on the specified project only and shall not be used otherwise without written permission of dys architecture. Payment of all sums due to dys architecture up to the date of use of this drawing is a condition precedent to the use thereof.

Written dimensions shall have precedence over scaled dimensions. Contractors shall verify and be responsible for all dimensions and conditions on the job and dys architecture shall be informed of any variations from the dimensions and conditions shown on the drawings. Shop drawings shall be submitted to dys architecture for review before proceeding with fabrication.

PROJECT A217402
DRAWN _____ CHECKED NC

SCALE 1/8"=1'-0"
DATE JUNE 09 2020

A3.02

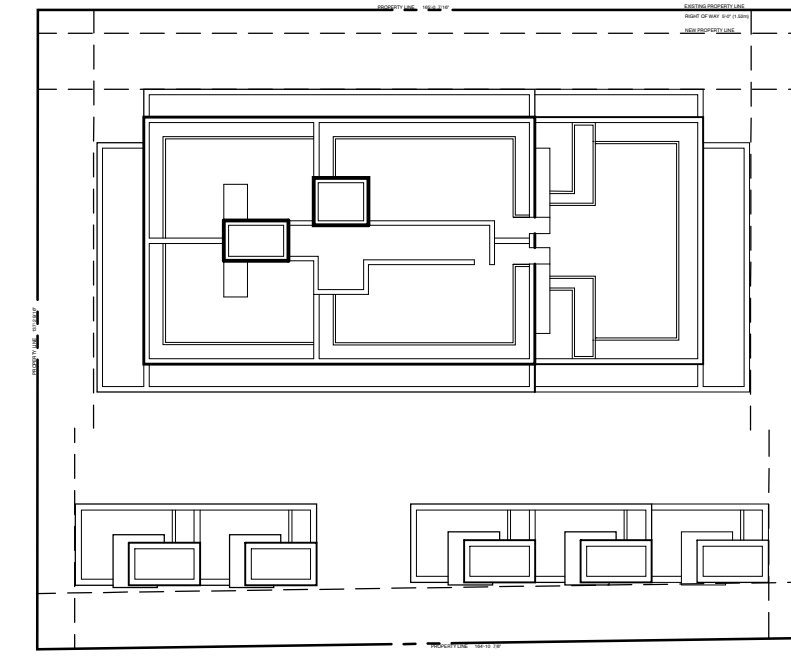

KEY PLAN

MATERIAL LEGEND	
1	METAL PANEL - DARK GREY SMOOTH
2	CEMENTITIOUS PANEL - WHITE
3	METAL PANEL - GREY
4	ACCENT PANEL - CHARCOAL
5	VINYL WINDOW FRAMES - MATTE BLACK
6	METAL GUARDRAIL C/W CLEAR GLASS - CHARCOAL
7	ARCHITECTURAL CONCRETE FINISH - CLEAR SEALER
8	GLASSFIBRE CONCRETE TILE - GREY - CLASSIC SMOOTH FINISH
9	ACCENT PANEL & DOORS - WARM TEXTURE



MATERIAL LEGEND

- | | |
|--|--|
| 1 METAL PANEL
- DARK GREY SMOOTH | 6 METAL GUARDRAIL C/W CLEAR GLASS
- CHARCOAL |
| 2 CEMENTITIOUS PANEL
- WHITE | 7 ARCHITECTURAL CONCRETE FINISH
- CLEAR SEALER |
| 3 METAL PANEL
- GREY | 8 GLASSFIBRE CONCRETE TILE
- GREY - CLASSIC SMOOTH FINISH |
| 4 ACCENT PANEL
- CHARCOAL | 9 ACCENT PANEL & DOORS
- WARM TEXTURE |
| 5 VINYL WINDOW FRAMES
- MATTE BLACK | |

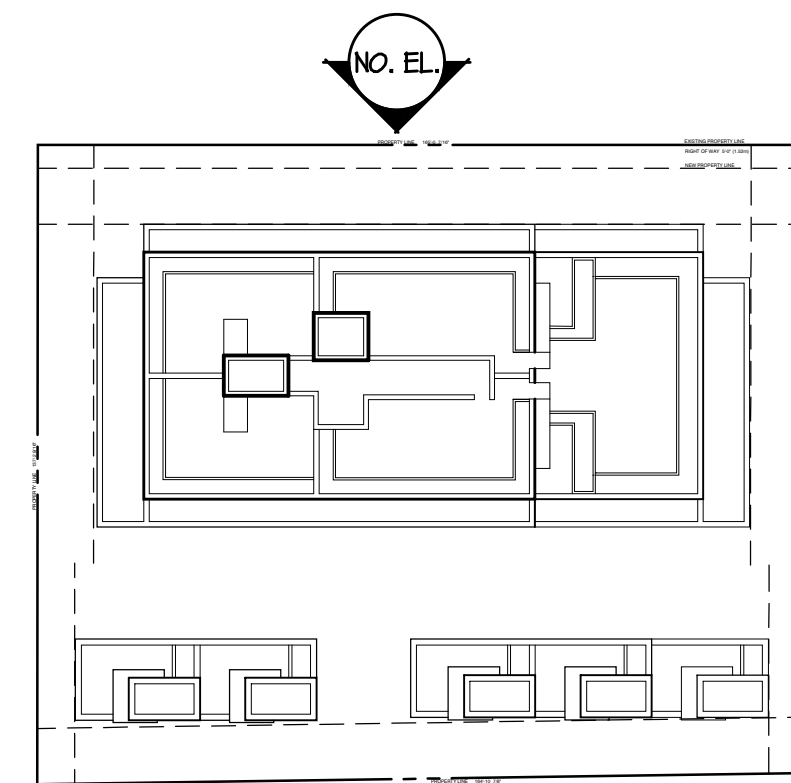

KEY PLAN

CLIENT
**NEXST CLIVE
DEVELOPMENT LIMITED
PARTNERSHIP**

NO.	DATE	ISSUE
01	2017 09 12	PRE-APPLICATION SUBMISSION
02	2017 12 20	RE-SUBMISSION
03	2018 12 20	REZONING APPLICATION
04	2020 06 18	DP APPLICATION
05	2021 02 26	DP-PRIOR-TO SUBMISSION

NO. | DATE | REVISION



**Nexst
Properties**

PROJECT
RESIDENTIAL DEVELOPMENT

3235 - 3261 Clive Avenue
Vancouver, B.C.

ELEVATION NORTH

This drawing, as an instrument of service, is the property of dys architecture and may not be reproduced without their permission and provided always that any production carries their name. All designs and other information shown on this drawing are for use on the specified project only and shall not be used otherwise without written permission of dys architecture. Payment of all sums due to dys architecture up to the date of use of this drawing is a condition precedent to the use thereof.

Written dimensions shall have precedence over scaled dimensions. Contractors shall verify and be responsible for all dimensions and conditions on the job and dys architecture shall be informed of any variations from the dimensions and conditions shown on the drawings. Shop drawings shall be submitted to dys architecture for review before proceeding with fabrication.

PROJECT A217402
DRAWN _____ CHECKED NC

SCALE 1/8"=1'-0"
DATE JUNE 09 2020

A3.03

CLIENT

**NEXST CLIVE
DEVELOPMENT LIMITED
PARTNERSHIP**

NO. | DATE | ISSUE

- 01 | 2017 09 12 | PRE-APPLICATION SUBMISSION
- 02 | 2017 12 20 | RE-SUBMISSION
- 03 | 2018 12 20 | REZONING APPLICATION
- 04 | 2020 06 18 | DP APPLICATION
- 05 | 2021 02 26 | DP-PRIOR-TO SUBMISSION

NO. | DATE | REVISION

**Nexst
Properties**

PROJECT

RESIDENTIAL DEVELOPMENT

3235 - 3261 Clive Avenue
Vancouver, B.C.

ELEVATION WEST

This drawing, as an instrument of service, is the property of dys architecture and may not be reproduced without their permission and provided always that any production carries their name. All designs and other information shown on this drawing are for use on the specified project only and shall not be used otherwise without written permission of dys architecture. Payment of all sums due to dys architecture up to the date of use of this drawing is a condition precedent to the use thereof.

Written dimensions shall have precedence over scaled dimensions. Contractors shall verify and be responsible for all dimensions and conditions on the job and dys architecture shall be informed of any variations from the dimensions and conditions shown on the drawings. Shop drawings shall be submitted to dys architecture for review before proceeding with fabrication.

PROJECT A217402
DRAWN _____ CHECKED NC

SCALE 1/8"=1'-0"
DATE JUNE 09 2020

A3.04

MATERIAL LEGEND	
1 METAL PANEL - DARK GREY SMOOTH	6 METAL GUARDRAIL C/W CLEAR GLASS - CHARCOAL
2 CEMENTITIOUS PANEL - WHITE	7 ARCHITECTURAL CONCRETE FINISH - CLEAR SEALER
3 METAL PANEL - GREY	8 GLASSFIBRE CONCRETE TILE - GREY - CLASSIC SMOOTH FINISH
4 ACCENT PANEL - CHARCOAL	9 ACCENT PANEL & DOORS - WARM TEXTURE
5 VINYL WINDOW FRAMES - MATTE BLACK	

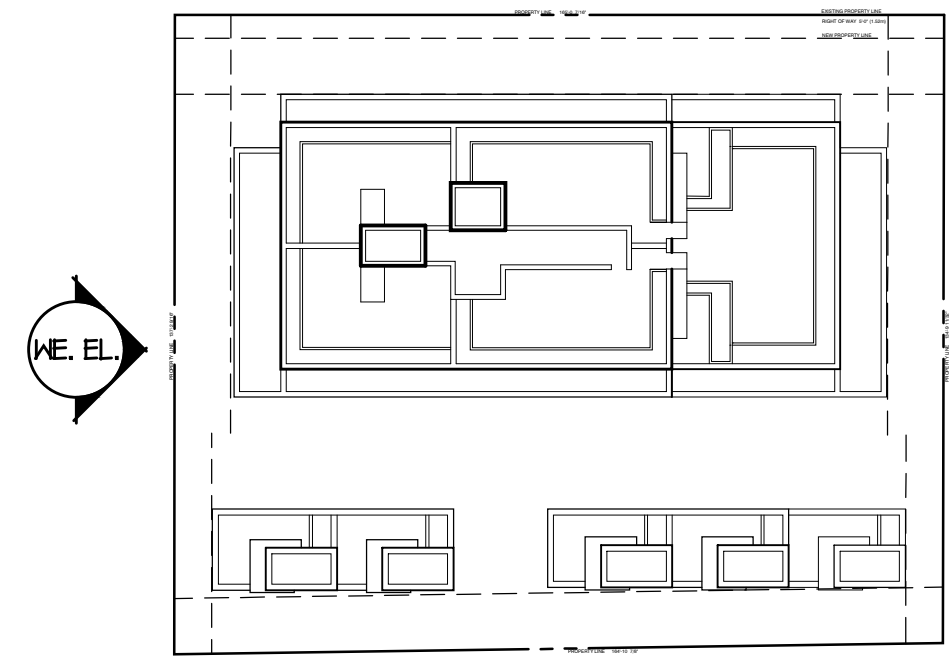

KEY PLAN



CLIENT

**NEXST CLIVE
DEVELOPMENT LIMITED
PARTNERSHIP**

NO. | DATE | ISSUE

- 01 | 2017 09 12 | PRE-APPLICATION SUBMISSION
- 02 | 2017 12 20 | RE-SUBMISSION
- 03 | 2018 12 20 | REZONING APPLICATION
- 04 | 2020 06 18 | DP APPLICATION
- 05 | 2021 02 26 | DP-PRIOR-TO SUBMISSION

NO. | DATE | REVISION

**Nexst
Properties**

PROJECT

RESIDENTIAL DEVELOPMENT

3235 - 3261 Clive Avenue
Vancouver, B.C.

**ELEVATION SOUTH
INTERIOR COURTYARD**

This drawing, as an instrument of service, is the property of dys architecture and may not be reproduced without their permission and provided always that any production carries their name. All designs and other information shown on this drawing are for use on the specified project only and shall not be used otherwise without written permission of dys architecture. Payment of all sums due to dys architecture up to the date of use of this drawing is a condition precedent to the use thereof.

Written dimensions shall have precedence over scaled dimensions. Contractors shall verify and be responsible for all dimensions and conditions on the job and dys architecture shall be informed of any variations from the dimensions and conditions shown on the drawings. Shop drawings shall be submitted to dys architecture for review before proceeding with fabrication.

PROJECT A217402

DRAWN CHECKED NC

SCALE 1/8"=1'-0"

DATE JUNE 09 2020



A3.05

MATERIAL LEGEND	
1	METAL PANEL - DARK GREY SMOOTH
2	CEMENTITIOUS PANEL - WHITE
3	METAL PANEL - GREY
4	ACCENT PANEL - CHARCOAL
5	VINYL WINDOW FRAMES - MATTE BLACK
6	METAL GUARDRAIL C/W CLEAR GLASS - CHARCOAL
7	ARCHITECTURAL CONCRETE FINISH - CLEAR SEALER
8	GLASSFIBRE CONCRETE TILE - GREY - CLASSIC SMOOTH FINISH
9	ACCENT PANEL & DOORS - WARM TEXTURE

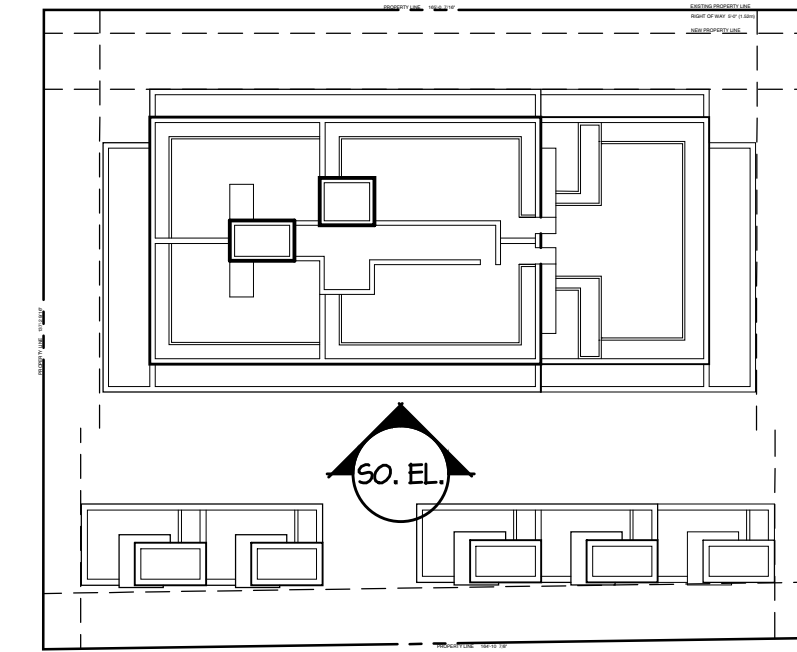

KEY PLAN



CLIENT

**NEXST CLIVE
DEVELOPMENT LIMITED
PARTNERSHIP**

NO. | DATE | ISSUE

- 01 | 2017 09 12 | PRE-APPLICATION SUBMISSION
- 02 | 2017 12 20 | RE-SUBMISSION
- 03 | 2018 12 20 | REZONING APPLICATION
- 04 | 2020 06 18 | DP APPLICATION
- 05 | 2021 02 26 | DP-PRIOR-TO SUBMISSION

NO. | DATE | REVISION

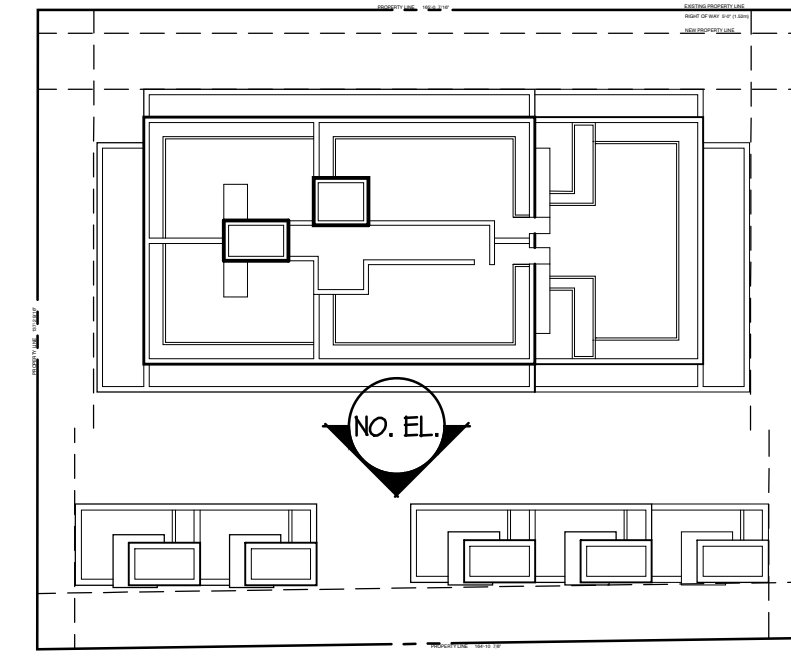

KEY PLAN

MATERIAL LEGEND	
1	METAL PANEL - DARK GREY SMOOTH
2	CEMENTITIOUS PANEL - WHITE
3	METAL PANEL - GREY
4	ACCENT PANEL - CHARCOAL
5	VINYL WINDOW FRAMES - MATTE BLACK
6	METAL GUARDRAIL C/W CLEAR GLASS - CHARCOAL
7	ARCHITECTURAL CONCRETE FINISH - CLEAR SEALER
8	GLASSFIBRE CONCRETE TILE - GREY - CLASSIC SMOOTH FINISH
9	ACCENT PANEL & DOORS - WARM TEXTURE



**Nexst
Properties**

PROJECT

RESIDENTIAL DEVELOPMENT

3235 - 3261 Clive Avenue
Vancouver, B.C.

**ELEVATION NORTH
INTERIOR COURTYARD**

This drawing, as an instrument of service, is the property of dys architecture and may not be reproduced without their permission and provided always that any production carries their name. All designs and other information shown on this drawing are for use on the specified project only and shall not be used otherwise without written permission of dys architecture. Payment of all sums due to dys architecture up to the date of use of this drawing is a condition precedent to the use thereof.

Written dimensions shall have precedence over scaled dimensions. Contractors shall verify and be responsible for all dimensions and conditions on the job and dys architecture shall be informed of any variations from the dimensions and conditions shown on the drawings. Shop drawings shall be submitted to dys architecture for review before proceeding with fabrication.

PROJECT A217402

DRAWN CHECKED NC

SCALE 1/8"=1'-0"
DATE JUNE 09 2020



A3.06