

**BY-LAW NO.**

**A By-law to amend  
Zoning and Development By-law No. 3575  
to rezone an area to CD-1**

THE COUNCIL OF THE CITY OF VANCOUVER, in public meeting, enacts as follows:

**Zoning District Plan Amendment**

1. This By-law amends the Zoning District Plan attached as Schedule D to By-law No. 3575, and amends or substitutes the boundaries and districts shown on it, according to the amendments, substitutions, explanatory legends, notations, and references shown on the plan marginally numbered Z-883 (d) attached as Schedule A to this By-law, and incorporates Schedule A into Schedule D of By-law No. 3575.

**Designation of CD-1 District**

2. The area shown within the heavy black outline on Schedule A is hereby designated CD-1 ( ).

**Sub-areas**

3. The site is to consist of two sub-areas generally as illustrated in Figure 1, solely for the purpose of establishing the maximum permitted building height for each sub-area.

**Figure 1 – Sub-areas**

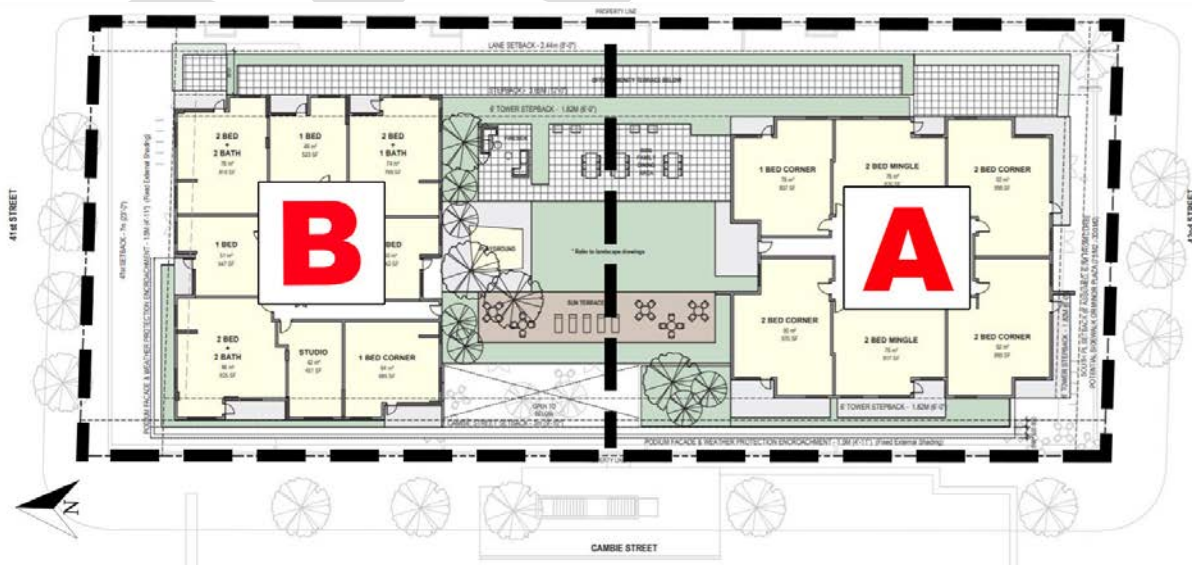

## Uses

4. Subject to approval by Council of the form of development, to all conditions, guidelines and policies adopted by Council, and to the conditions set out in the By-law or in a development permit, the only uses permitted within CD-1 (\_\_\_) and the only uses for which the Director of Planning or Development Permit Board will issue development permits are:

- (a) Cultural and Recreational Uses;
- (b) Dwelling Uses, limited to Dwelling Units in conjunction with any of the uses listed in this By-law, and Multiple Dwelling;
- (c) Office Uses;
- (d) Retail Uses;
- (e) Service Uses;
- (f) Institutional Uses; and
- (g) Accessory uses customarily ancillary to the uses permitted in this section.

## Conditions of Use

5.1 No dwelling units may be located below the 5th storey or above the 27th storey.

5.2 All commercial uses and accessory uses listed in this section shall be carried on wholly within a completely enclosed building except for the following:

- (a) Farmers' Market;
- (b) Neighbourhood Public House;
- (c) Public Bike Share;
- (d) Restaurant; and
- (e) display of flowers, plants, fruits and vegetables in conjunction with a permitted use.

5.3 The design and layout of at least 35% of the strata dwelling units must:

- (a) be suitable for family housing;
- (b) include two or more bedrooms, of which:
  - (i) at least 25% of the total dwelling units must be two-bedroom units; and
  - (ii) at least 10% of the total dwelling units must be three-bedroom units; and

- (c) comply with Council's "High Density Housing for Families with Children Guidelines".

5.4 The design and layout of at least 35% of the rental dwelling units must:

- (a) be suitable for family housing;
- (b) include two or more bedrooms; and
- (c) comply with Council's "High Density Housing for Families with Children Guidelines".

### **Floor Area and Density**

6.1 Computation of floor space ratio must assume that the site consists of 3,167.9 m<sup>2</sup>, being the site size at the time of the application for the rezoning evidenced by this By-law, prior to any dedications.

6.2 The floor space ratio for all uses combined must not exceed 8.33.

6.3 Computation of floor area must include all floors having a minimum ceiling height of 1.2 m, including earthen floor, both above and below ground level, measured to the extreme outer limits of the building.

6.4 Computation of floor area must exclude:

- (a) open residential balconies or sun decks and any other appurtenances which, in the opinion of the Director of Planning, are similar to the foregoing, except that:
  - (i) the total area of all such exclusions must not exceed 12% of the permitted floor area for dwelling units; and
  - (ii) the balconies must not be enclosed for the life of the building;
- (b) patios and roof gardens only if the Director of Planning first approves the design of sunroofs and walls;
- (c) where floors are used for off-street parking and loading, the taking on or discharging of passengers, bicycle storage, heating and mechanical equipment, or uses which in the opinion of the Director of Planning are similar to the foregoing; those floors or portions thereof so used, which are at or below base surface, except that the minimum exclusion for a parking space must not exceed 7.3 m in length; and

6.5 Computation of floor area may exclude amenity areas, except that the total exclusion for amenity areas must not exceed 10% of permitted floor area.

6.6 Computation of floor area may exclude office space deeded to the City, up to a maximum of 1,347.1 m<sup>2</sup>.

6.7 The use of floor area excluded under sections 6.4, 6.5, and 6.6 must not include any use other than that which justified the exclusion.

### **Building height**

7.1 Buildings in each sub-area must not exceed the maximum permitted height for that sub-area, measured from base surface, as set out in Figure 2.

7.2 Despite section 7.1 of this By-law and section 10.18 of the Zoning and Development By-law, if the Director of Planning permits common indoor rooftop amenity space in a sub-area, the height of the portion of the building with the common indoor amenity space must not exceed the maximum permitted height for that sub-area, as set out in Figure 2.

**Figure 2 – Maximum Permitted Building Height**

<b>Sub-area</b>	<b>Building height</b>	<b>Building height including common indoor rooftop amenity spaces</b>
A	84.8 m	89.3 m
B	45.1 m	49.6 m

### **Horizontal Angle of Daylight**

8.1 Each habitable room must have at least one window on an exterior wall of a building.

8.2 The location of each such exterior window must allow a plane or planes extending from the window and formed by an angle of 50 degrees, or two angles with a sum of 70 degrees, to encounter no obstruction over a distance of 24.0 m.

8.3 Measurement of the plane or planes referred to in section 8.2 must be horizontally from the centre of the bottom of each window.

8.4 The Director of Planning or Development Permit Board may relax the horizontal angle of daylight requirement, if:

- (a) the Director of Planning or Development Permit Board first considers all the applicable policies and guidelines adopted by Council; and
- (b) the minimum distance of unobstructed view is not less than 3.7 m.

8.5 An obstruction referred to in section 8.2 means:

- (a) any part of the same building including permitted projections; or
- (b) the largest building permitted under the zoning on any site adjoining CD-1 (\_\_\_).

8.6 A habitable room referred to in section 8.1 does not include:

- (a) a bathroom; or

- (b) a kitchen whose floor area is the lesser of:
  - (i) 10 % or less of the total floor area of the dwelling unit, or
  - (ii) 9.3 m<sup>2</sup>.

**Acoustics**

9. A development permit application for dwelling uses must include an acoustical report prepared by a licensed professional acoustical engineer demonstrating that the noise levels in those portions of dwelling units listed below will not exceed the noise levels expressed in decibels set opposite such portions of the dwelling units. For the purposes of this section, the noise level is the A-weighted 24-hour equivalent (Leq24) sound level and will be defined simply as noise level in decibels.

<b>Portions of dwelling units</b>	<b>Noise levels (Decibels)</b>
Bedrooms	35
Living, dining, recreation rooms	40
Kitchen, bathrooms, hallways	45

**Zoning and Development By-law**

10. Sections 2 through 14 of the Zoning and Development By-law apply to this CD-1 ( ).

**Severability**

11. A decision by a court that any part of this By-law is illegal, void, or unenforceable severs that part from this By-law, and is not to affect the balance of this By-law.

**Force and effect**

12. This By-law is to come into force and take effect on the date of its enactment.

ENACTED by Council this      day of      , 2021

\_\_\_\_\_  
Mayor

\_\_\_\_\_  
City Clerk

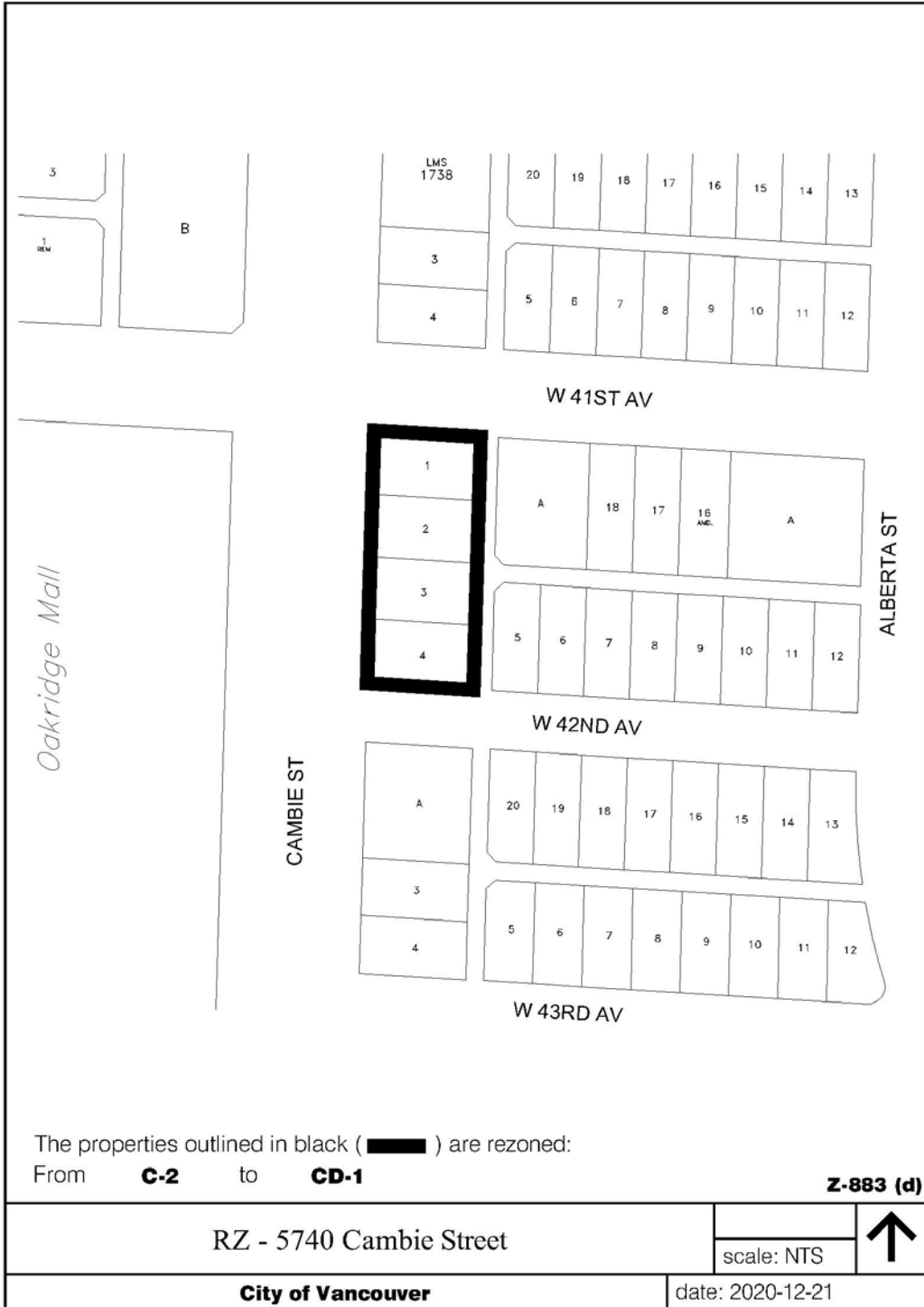

The properties outlined in black (  ) are rezoned:  
 From **C-2** to **CD-1**

**Z-883 (d)**

RZ - 5740 Cambie Street

scale: NTS 

City of Vancouver

date: 2020-12-21