

CD-1 Text Amendment

1980 Foley Street

Public Hearing - January 23, 2020

Zoning District Schedule

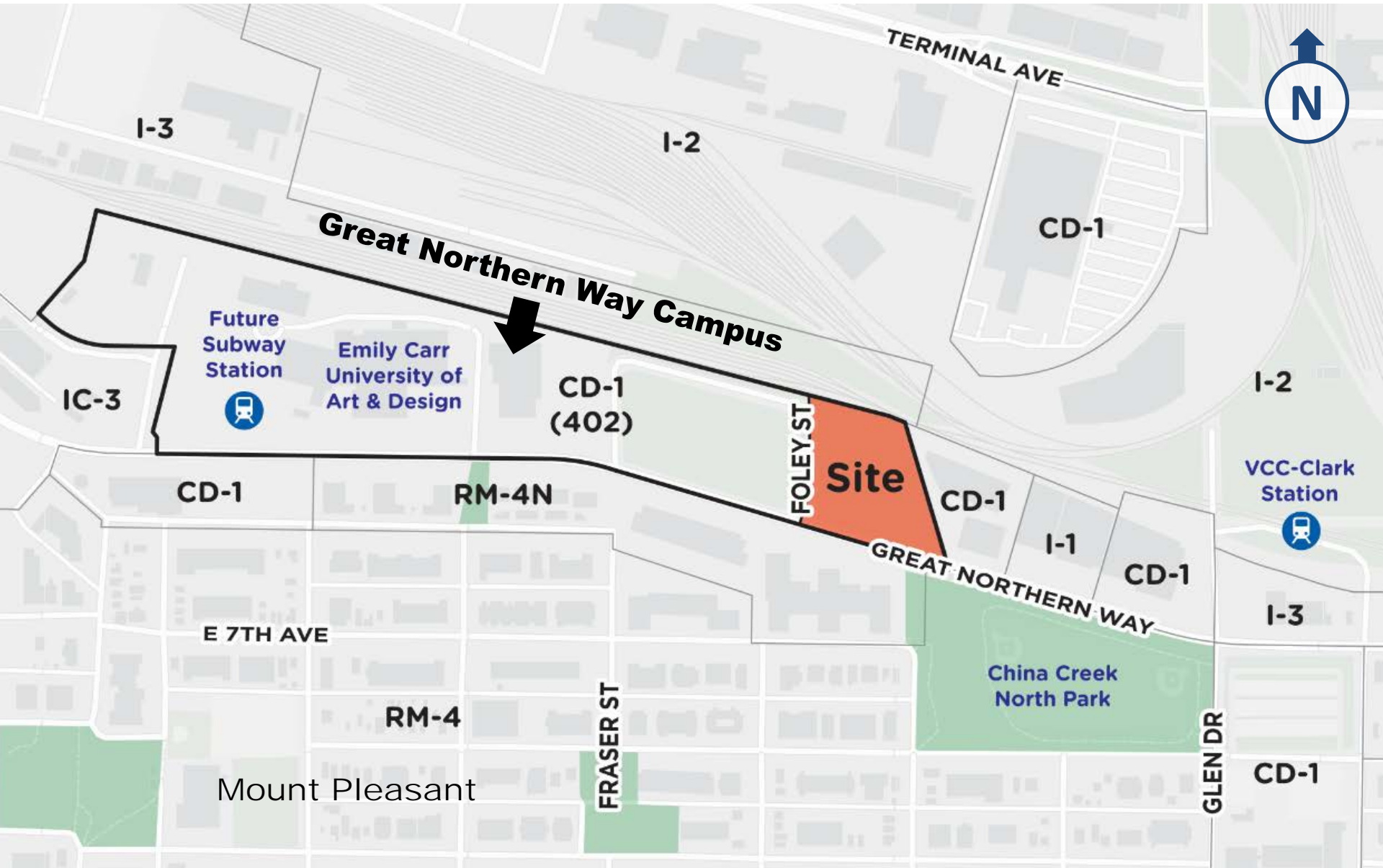

CD-1 (402) – Comprehensive Development

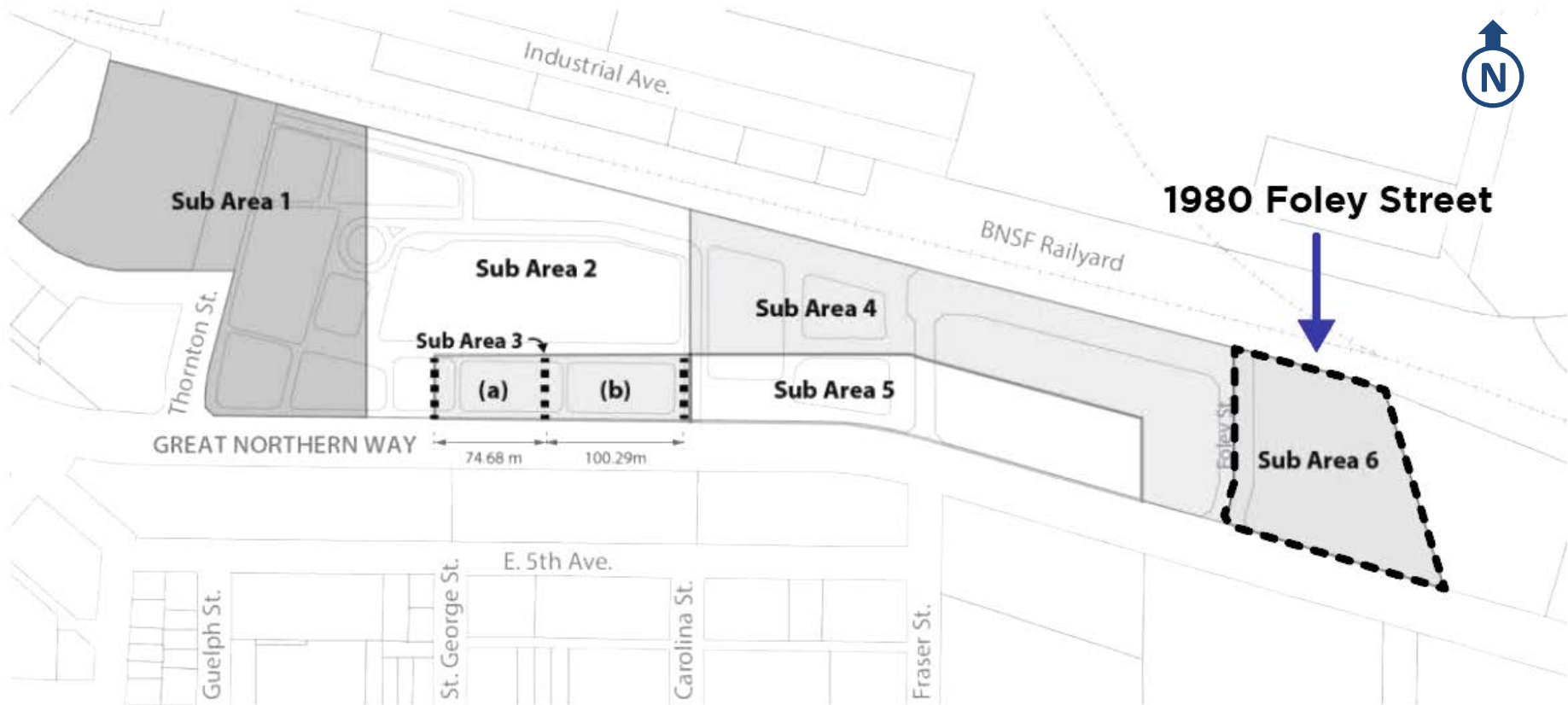

Rezoned CD-1 (402) in 1999 to predominantly have future education, high-tech, and industrial uses.

Site Constraints



Broadway Plan & April 2019 Issues Report



1980 Foley Street

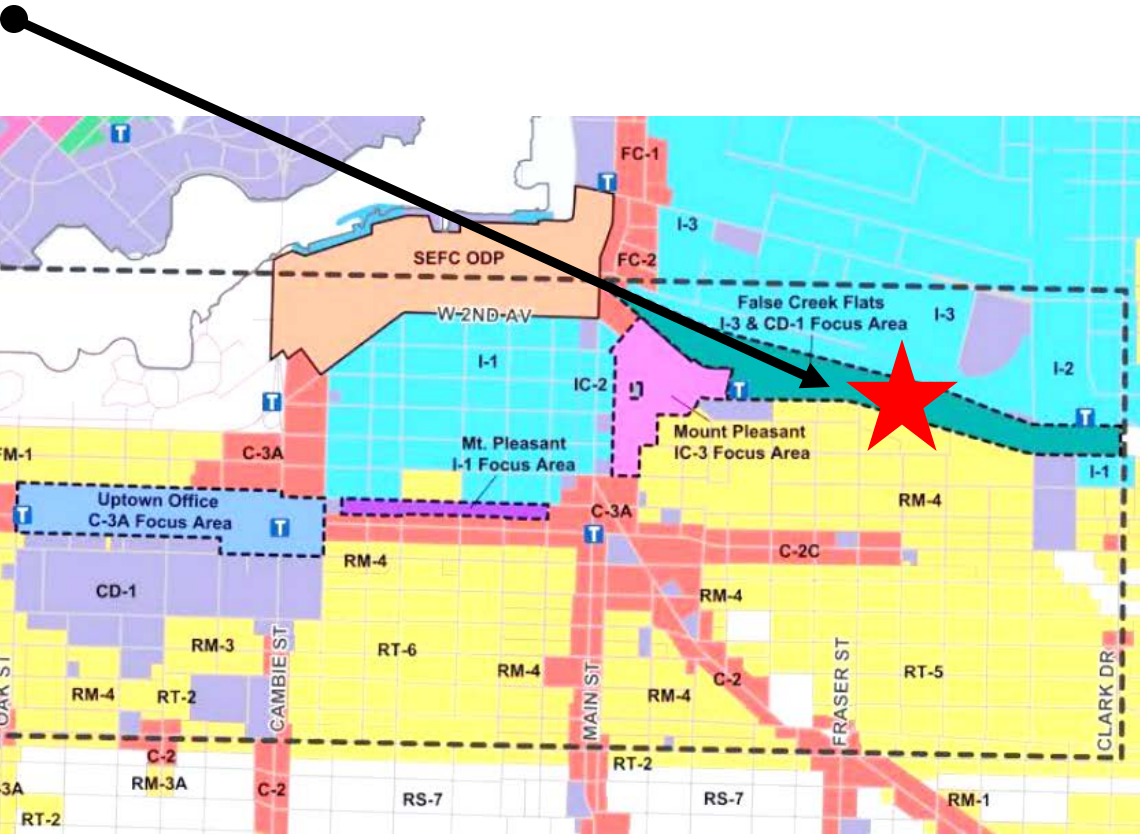

Broadway Plan Study Area (Vine Street to Clark Street)

Form of Development - Massing

1

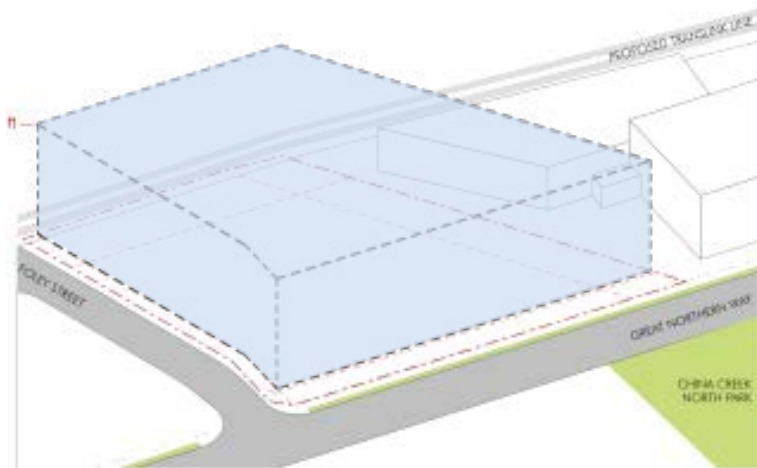

2

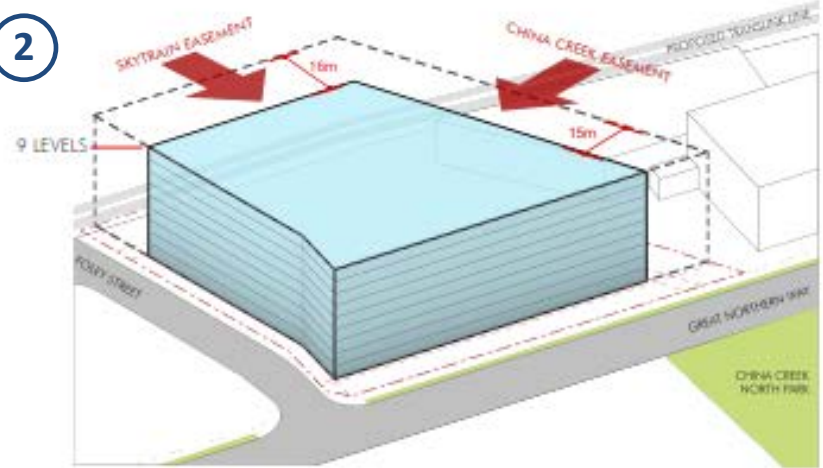

3

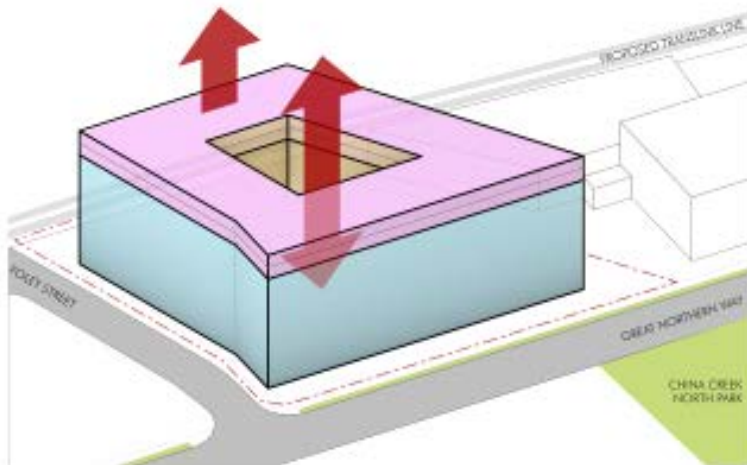

4

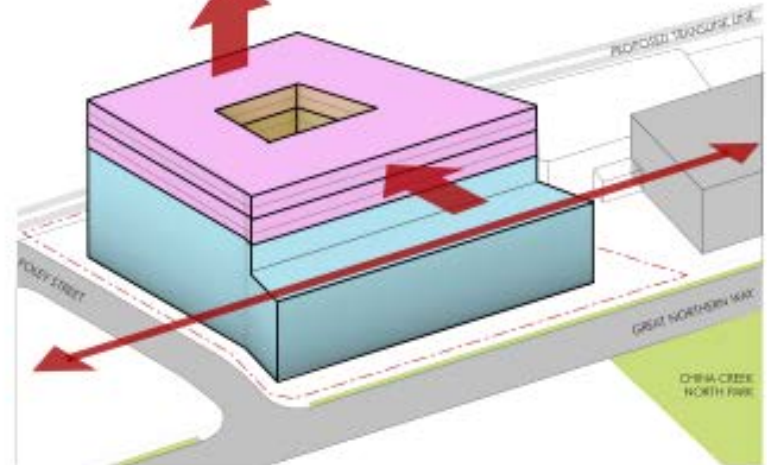

Form of Development – view looking west



Form of Development – View North

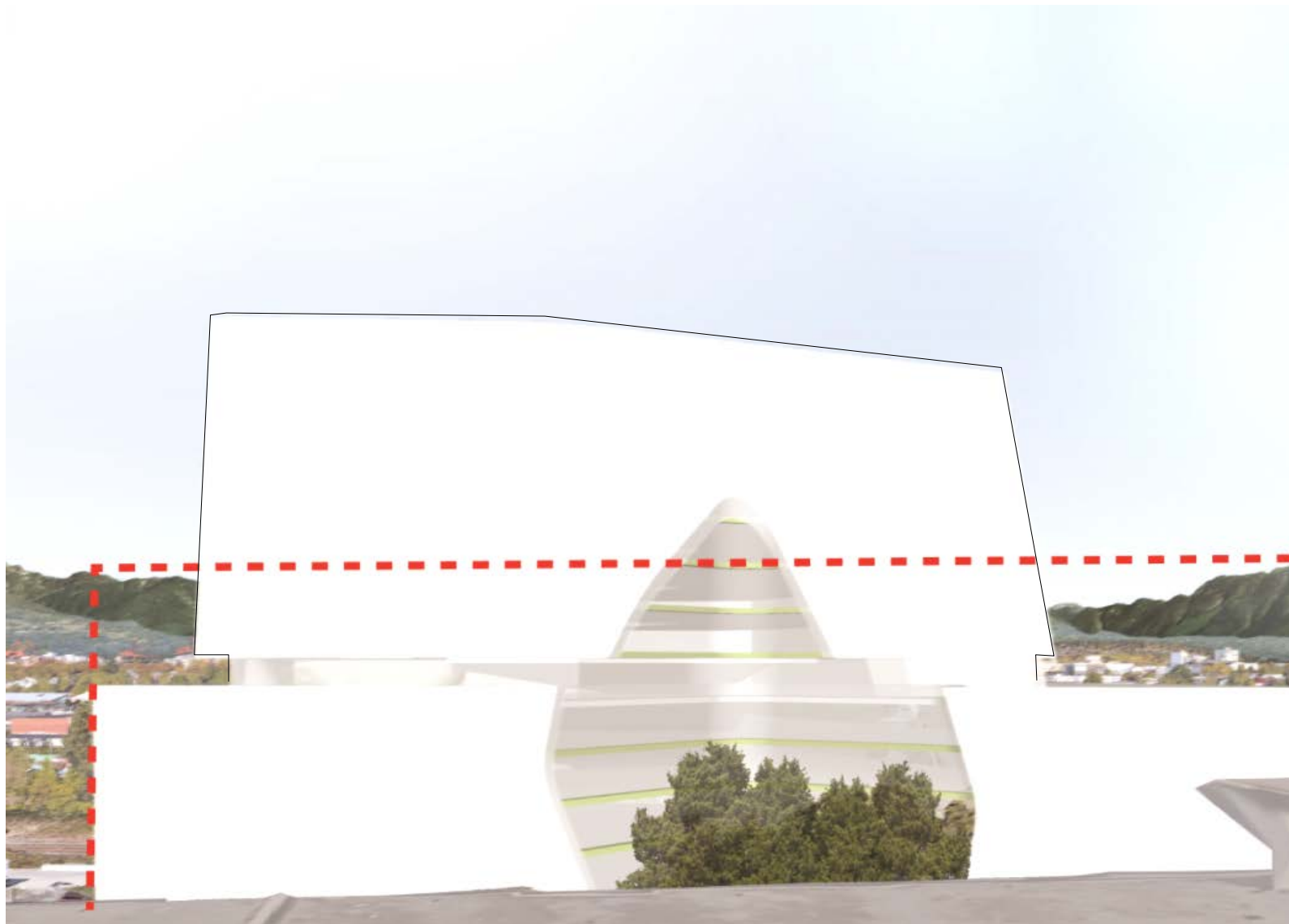

Form of Development – Shadowing

Existing Allowable
Building Envelope

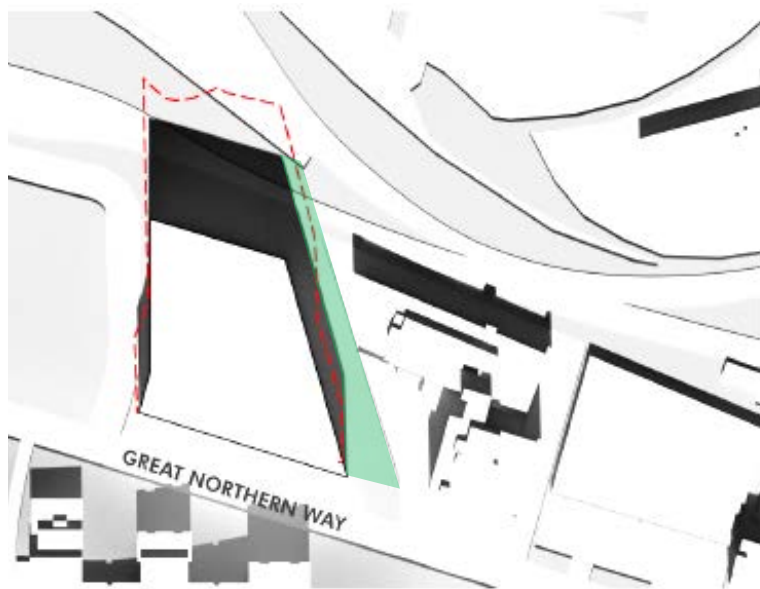

12:00

Proposal



12:00

Childcare

- Permitted within CD-1 (402) By-law
- Incentive: excludable from floor area calculation
- April 23, 2019 issues report to Council to consider this rezoning application: members of Council inquired about the inclusion of childcare
- Staff worked with the applicant to explore childcare on the site, however the applicant chose not to include childcare



Public Consultation

**Pre-Application
Open House**
June 24, 2019
30 attendees

**City-Hosted
Open House**
September 12, 2019
48 attendees

City-Led Public Consultation Results

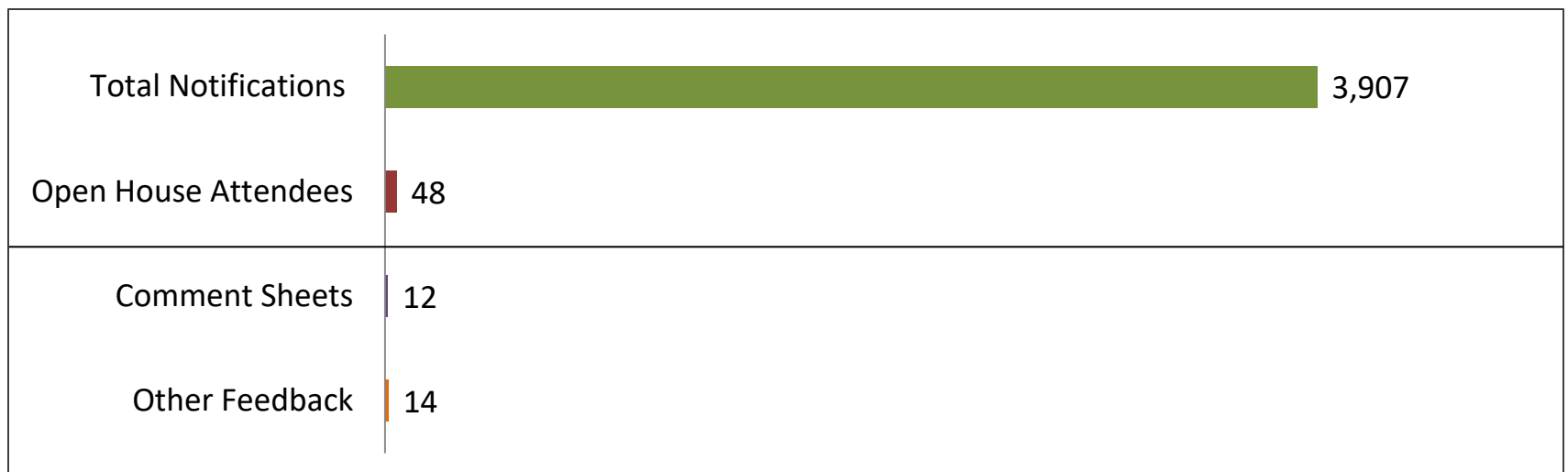

Public Consultation – What We Heard

Support:

- **Quality architectural design**
- **Fits well in neighbourhood**
- **Supportive of office space**

Concerns:

- **Inappropriate height, massing, or density**
- **Loss of recreational green space**
- **Traffic congestion and noise pollution**

Urban Design Panel – Response



Support with Recommendations:

- Amend the east interface to increase the porosity of the ground-plane adjacent to China Creek.

Public Benefits

	Public Benefit
Community Amenity Contributions (CACs)	N/A Due To No Additional Density
Development Cost Levies	\$10,699,263
Public Art	\$1,026,368
Total Value of Public Benefits	\$11,725,631

Conclusion



STAFF RECOMMENDATION:

In conclusion, staff support this application subject to the conditions in appendix B.