

RESOLUTION

A.1

1. 800 Griffiths Way (Rogers Arena) - Lease of a Volumetric Portion of road under the Georgia Viaduct

MOVER: Councillor _____

SECONDER: Councillor _____

THAT WHEREAS:

1. The City of Vancouver is the owner of all the streets and lanes lying within the limits of the City of Vancouver;
2. There is a proposal to redevelop portions of Lot 221 False Creek Plan LMP12038 ("Lot 221") for residential and office purposes;
3. The proposal seeks to subdivide Lot 221 into Lots 348 and 349;
4. The proposal seeks to construct a significant five storey underground parking structure within a volumetric portion of Georgia Street abutting Lot 349 (the "Volumetric Portion");
5. The owner of Lot 349 has applied to lease the Volumetric Portion;
6. The Volumetric Portion consists of City street dedicated by the deposit of Plan LMP12038;
7. The Volumetric Portion is not required for municipal purposes;
8. To provide for the registration of the said lease it is necessary to raise title to the portion of Georgia Street that contains the Volumetric Portion;
9. To enable the lease of the Volumetric Portion to be registered it is necessary for Council to close and stop-up the Volumetric Portion;

THEREFORE BE IT RESOLVED THAT the Director of Legal Services be authorized to make application on behalf of the City of Vancouver to raise title in the name of the City of Vancouver to that portion of Georgia Street dedicated by the deposit of Plan LMP12038 and included within the heavy bold outline on Plan EPP27872 prepared by Jesse Morin, B.C.L.S., completed on the 21st day of February, 2013, a reduced copy of which is attached hereto as Appendix "A";

BE IT FURTHER RESOLVED THAT all that volumetric portion of Georgia Street included within heavy bold outline and illustrated isometrically on Plan EPP27876 prepared by Jesse Morin, B.C.L.S., completed on the 4th day of March, 2013, a reduced copy of which is attached hereto as Appendix "B", be closed, stopped-up and leased to the owner of abutting Lot 349 False Creek Plan EPP26177. The lease to be to the satisfaction of the General Manager of Engineering Services and the Director of Legal Services.

(800 Griffiths Way (Rogers Arena) - Lease of a Volumetric Portion of road under the Georgia Viaduct)

REFERENCE PLAN TO ACCOMPANY AN APPLICATION FOR THE REGISTRATION OF TITLE IN THE NAME OF THE CITY OF VANCOUVER TO A PORTION OF ROAD ADJACENT TO LOT 349 FALSE CREEK PLAN EPP26177

BCGS 92G.025



INTEGRATED SURVEY AREA NO. 31, VANCOUVER, MADD3 (CSRS)
 GRID BEARINGS ARE DERIVED FROM OBSERVATIONS BETWEEN CONTROL MONUMENTS V-3774 AND V-3864.
 THIS PLAN SHOWS HORIZONTAL, GROUND-LEVEL, DISTANCES UNLESS OTHERWISE SPECIFIED. TO COMPUTE GRID DISTANCES, MULTIPLY GROUND-LEVEL DISTANCES BY THE AVERAGE CORRECTION FACTOR OF 0.9999012 WHICH HAS BEEN DERIVED FROM CONTROL MONUMENTS V-3774 AND V-3864.

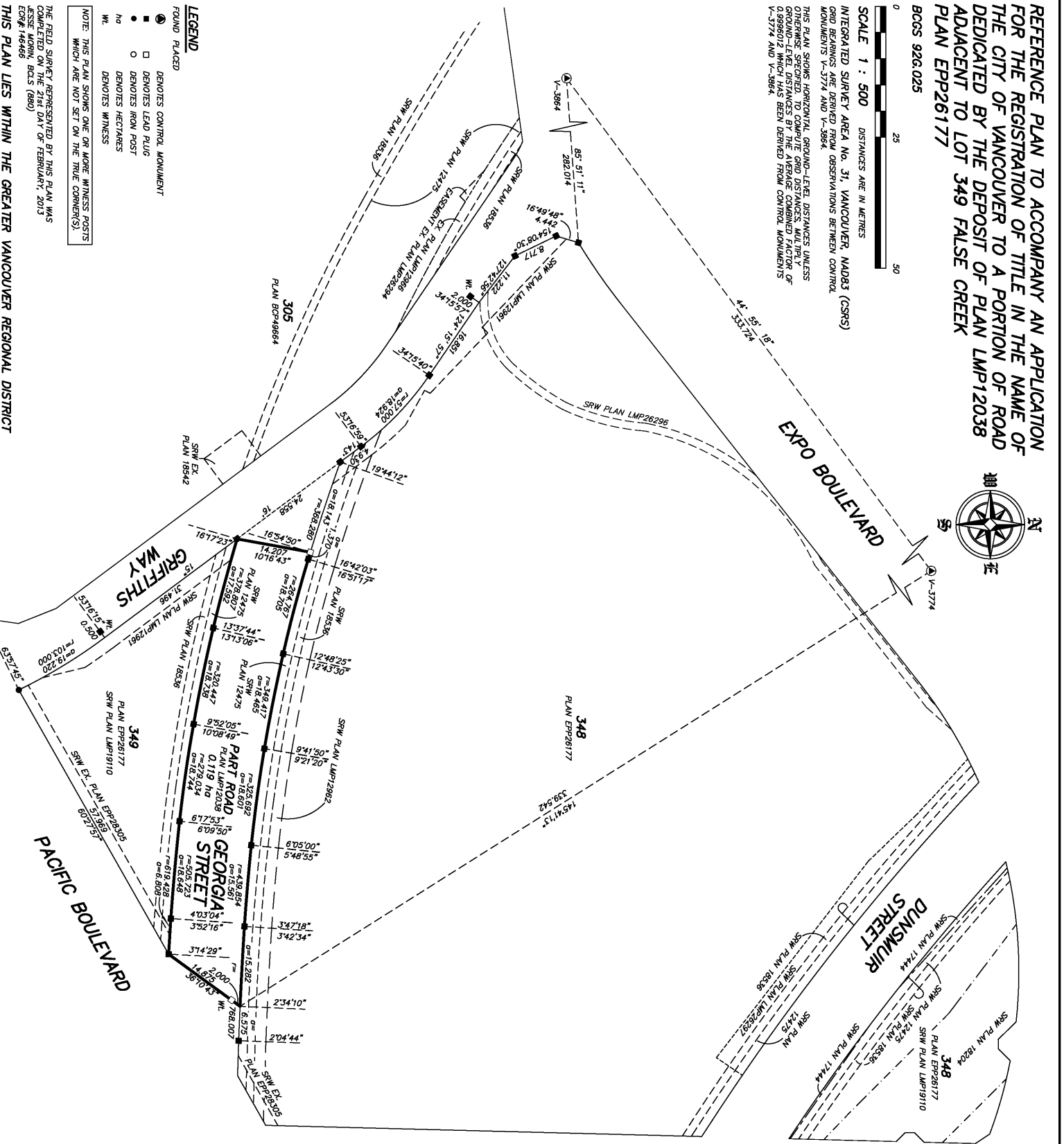

LEGEND
 FOUND PLACED
 ● DENOTES CONTROL MONUMENT
 ○ DENOTES LEAD PLUG
 ○ DENOTES IRON POST
 hg DENOTES HECTARES
 WH DENOTES WITNESS

NOTE: THIS PLAN SHOWS ONE OR MORE WITNESS POSTS WHICH ARE NOT SET ON THE TRUE CORNER(S)

THIS PLAN LIES WITHIN THE GREATER VANCOUVER REGIONAL DISTRICT

ABBOTT STREET

PLAN EPP27872

BUTLER SUNDVICK
 13099 94th Ave
 Surrey, BC V4N 3S4
 www.butlersundvick.co
 Tel: 604-513-9811
 File: 4339
 DWG: 4339-01