

A.1

CONVEYANCE OF LAND FOR MUNICIPAL PURPOSES RESOLUTION OF THE CITY COUNCIL

MOVED by Councillor _____

SECONDED by Councillor _____

THAT WHEREAS the registered owner will be conveying to the City of Vancouver for lane purposes lands in the City of Vancouver, Province of British Columbia, more particularly known and described as follows:

All that portion of Lot 32, Block 29, District Lot 2027, Group 1, New Westminster District, Plan 2283 as shown within heavy bold outline on plan of survey prepared by Edmund T. Wong, B.C.L.S completed and checked on December 23, 2011, a print of which is attached hereto;

AND WHEREAS it is deemed expedient and in the public interest to accept and allocate the said lands for lane purposes;

BE IT RESOLVED that the above described lands to be conveyed are hereby accepted and allocated for lane purposes and declared to form and to constitute a portion of a lane.

(Establishment as Lane of a Portion of 2791 West 36 Avenue (RTS09577) as per Council Authority April 17, 2012)

* * * * *

**REFERENCE PLAN TO ACCOMPANY RESOLUTION OF THE COUNCIL
OF THE CITY OF VANCOUVER ESTABLISHING FOR LANE PURPOSES
A PORTION OF LOT 32, BLOCK 29, DISTRICT LOT 2027
GROUP 1, NEW WESTMINSTER DISTRICT, PLAN 2283**

PURSUANT TO SECTION 291, VANCOUVER CHARTER
BCGS: 925025

PLAN BCP

Deposited in the Land Title Office
at New Westminster, B.C. this _____ day
of _____ 2012.

Ref: _____
Deputy Registrar

0 5 10 20 30 40 50m
All dimensions are in metres and decimals
thereof unless otherwise indicated.
The intended plot size of this plan is
560m in width by 432m in height.
Sheet size C) when plotted at a scale of 1:750.



- LEGEND:**
- ⊙ Control monument found
 - Lead plug found
 - Lead plug placed
 - Standard iron post placed
 - Standard iron post placed
 - PP Posting plan
 - HK Witness
- NOTE:**
This plan shows one or more witness posts which are not set on the true corner(s).

Integrated Survey Area No. 31, City of Vancouver, Datum: NAD83 (CSRS). Grid bearings are derived from observations between geodetic control monuments V-3135 and V-3139. This plan shows horizontal ground-level distances except where otherwise noted. To compute grid distances, multiply ground-level distances by combined factor 0.9999940.

I, Edward I. Wong, a British Columbia Land Surveyor, certify that I was present at and personally supervised the survey represented by this plan and that the survey and plan are correct. The field survey was completed on the 25th day of October, 2011. The plan was completed and checked, and the checklist filed under 931510 on the 29th day of December, 2011.

Edward I. Wong
BCLS

FILE: SU-2305

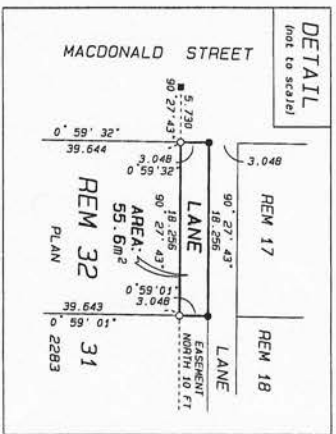
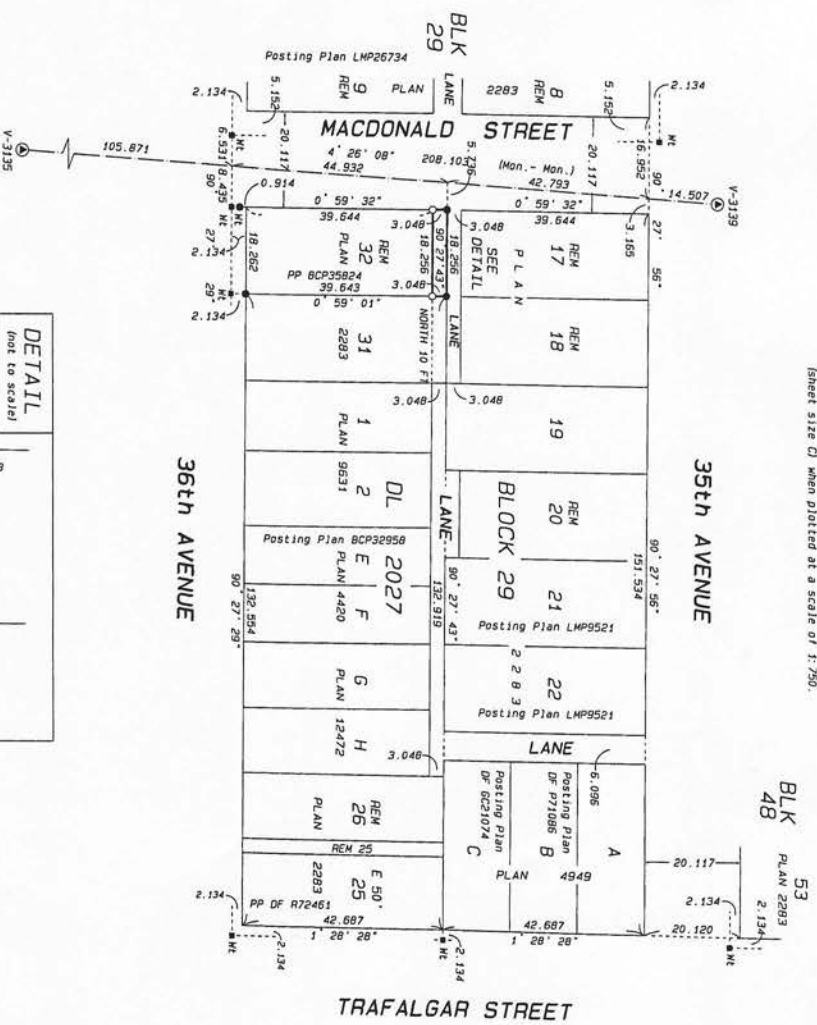

This plan lies within the Greater Vancouver Regional District.

Ken K. Wong and Associates
Canada and B.C. Land Surveyors
5624 E. Hastings Street
Burnaby, B.C. V5B 1R4
Telephone: 294-8881
Fax: 294-0625
110431 FR827 P12-74
R-7520, T-3329A, SZ-4982
Drawn by: 18