

A.2

CONVEYANCE OF LAND FOR MUNICIPAL PURPOSES

RESOLUTION OF THE CITY COUNCIL

MOVED by Councillor _____

SECONDED by Councillor _____

THAT WHEREAS the registered owner, the City of Vancouver, wishes to establish for road purposes lands in the City of Vancouver, Province of British Columbia, more particularly known and described as follows:

All that portion of Lot A of Lot 1, Blocks 21 and 22, District Lot 200, Plan 8402, as shown heavy outlined on a plan of survey completed February 11, 2011, attested to by James E. Gregson, B.C.L.S. and marginally numbered LD5057, a print of which is attached hereto.

AND WHEREAS it is deemed expedient and in the public interest to allocate the said lands for highway purposes.

BE IT RESOLVED that the above described lands are hereby allocated for highway purposes and declared to form and to constitute a portion of a road.

* * * * *

(Establishing road on the east side of Knight Street, between East 57th Avenue and East 58th Avenue, adjacent to 1411 East 58th Avenue, for the implementation of left-turn bays at Knight Street and 57th Avenue, as per September 12, 2005 Council authority.)

REFERENCE PLAN TO ACCOMPANY RESOLUTION OF THE COUNCIL OF THE CITY OF VANCOUVER ESTABLISHING FOR HIGHWAY PURPOSES A PORTION OF LOT A OF LOT 1, BLOCKS 21 AND 22, DISTRICT LOT 200, PLAN 8402, GROUP 1, NEW WESTMINSTER DISTRICT

PLAN BCP

DEPOSITED IN THE LAND TITLE OFFICE AT NEW WESTMINSTER, BRITISH COLUMBIA, THIS DAY OF 2011

REGISTRAR

REFERENCE NO.

PURSUANT TO SECTION 291, VANCOUVER CHARTER

BCGS 92G.025



THE INTENDED PLOT SIZE OF THIS PLAN IS 560mm IN WIDTH BY 432mm IN HEIGHT (C SIZE) WHEN PLOTTED AT A SCALE OF 1:500. DISTANCES ARE IN METRES AND DECIMALS THEREOF.

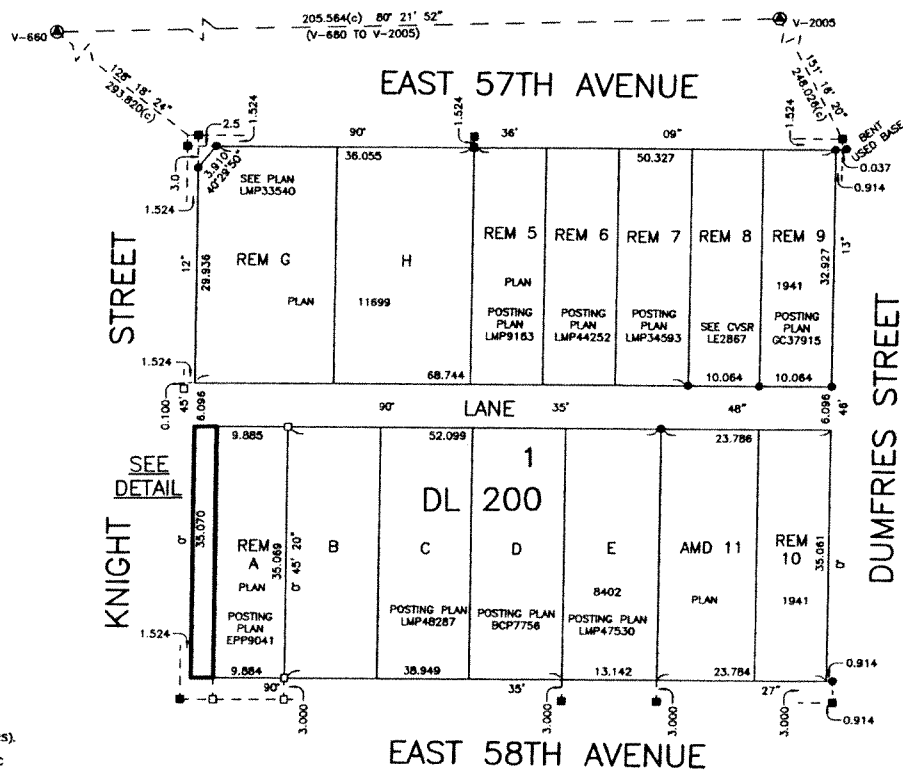
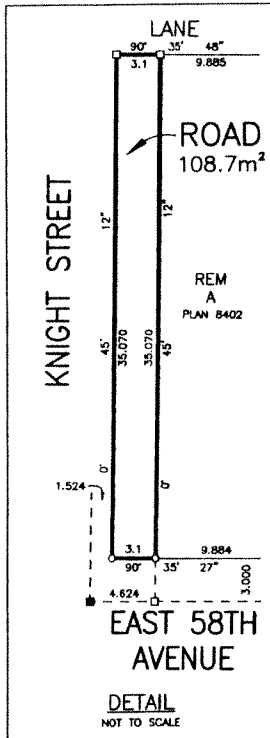

LEGEND

- INDICATES CONTROL MONUMENT FOUND
INDICATES LEAD PLUG FOUND
INDICATES STANDARD IRON POST FOUND
INDICATES LEAD PLUG PLACED
INDICATES STANDARD IRON POST PLACED
INDICATES AMENDED LOT
INDICATES CITY OF VANCOUVER SURVEY RECORDS

INTEGRATED SURVEY AREA NO. 31, CITY OF VANCOUVER, NAD83 (CSRS).

GRID BEARINGS ARE DERIVED FROM OBSERVATIONS BETWEEN GEODETIC CONTROL MONUMENTS V-660 AND V-2005.

THIS PLAN SHOWS HORIZONTAL GROUND-LEVEL DISTANCES EXCEPT WHERE OTHERWISE NOTED. TO COMPUTE GRID DISTANCES, MULTIPLY GROUND-LEVEL DISTANCES BY COMBINED FACTOR 0.9995920.

WITNESS OR OFFSET POSTS ARE ON PROPERTY LINE PRODUCTION UNLESS OTHERWISE NOTED.

FOR CLARITY PURPOSES CERTAIN OFFSET LINES ARE NOT TO SCALE.

I, JAMES E. GREGSON, A BRITISH COLUMBIA LAND SURVEYOR, CERTIFY THAT I WAS PRESENT AT AND PERSONALLY SUPERINTENDED THE SURVEY REPRESENTED BY THIS PLAN AND THAT THE SURVEY AND PLAN ARE CORRECT. THE FIELD SURVEY WAS COMPLETED ON THE 10TH DAY OF FEBRUARY, 2011. THE PLAN WAS COMPLETED AND CHECKED, AND THE CHECKLIST FILED UNDER #119808, ON THE 11TH DAY OF FEBRUARY, 2011.

Handwritten signature and B.C.L.S. stamp of James E. Gregson.