

A.2

RESOLUTION

MOVED by Councillor _____

SECONDED by Councillor _____

THAT WHEREAS:

1. The City of Vancouver is the owner of all the streets and lanes lying within the limits of the City of Vancouver;
2. The owners of Lot C Block 3 South East $\frac{1}{4}$ of Section 47 Town of Hastings Suburban Lands Plan 3313 ("Lot C") have made application to purchase the abutting 17.5 foot wide portion of lane west of Atlin Street, north from 29th Avenue;
3. The said portion of lane to be closed was dedicated by the deposit of Plan 12233 in 1966;
4. The said portion of lane to be closed is no longer required for municipal purposes;
5. The said portion of lane to be closed will be conveyed to the owners of Lot C and consolidated with Lot C to form a single parcel.

THEREFORE BE IT RESOLVED THAT all that portion of lane west of Atlin Street, north from 29th Avenue, the same as shown in heavy outline on the Reference Plan prepared by David Lyon, B.C.L.S., completed and checked on the 16th day of September, 2010, and marginally noted "File: 10-329.RE1" a copy of which is attached hereto, be closed, stopped-up and conveyed to the owners of abutting Lot C; and

BE IT FURTHER RESOLVED THAT the said portion of lane to be closed is to be consolidated with said Lot C to form a single parcel, to the satisfaction of the Director of Legal Services.

(Closure and Sale of a Portion of Lane Adjacent to 4467 Atlin Street, as per Council authority October 19, 2010)

* * * * *

REFERENCE PLAN TO ACCOMPANY RESOLUTION OF THE COUNCIL OF THE CITY OF VANCOUVER STOPPING-UP A PORTION OF LANE DEDICATED BY THE DEPOSIT OF PLAN 12233 ADJACENT TO LOT C BLOCK 3 SOUTH EAST 1/4 OF SECTION 47 TOWN OF HASTINGS SUBURBAN LANDS PLAN 3313

PLAN BCP _____

DEPOSITED IN THE LAND TITLE OFFICE AT NEW WESTMINSTER, B. C. THIS _____ DAY OF _____, 2010

BCGS 92G025

REGISTRAR

INTEGRATED SURVEY AREA NO 31, CITY OF VANCOUVER

REFERENCE NO. _____

Scale 1 : 750

All distances are in metres

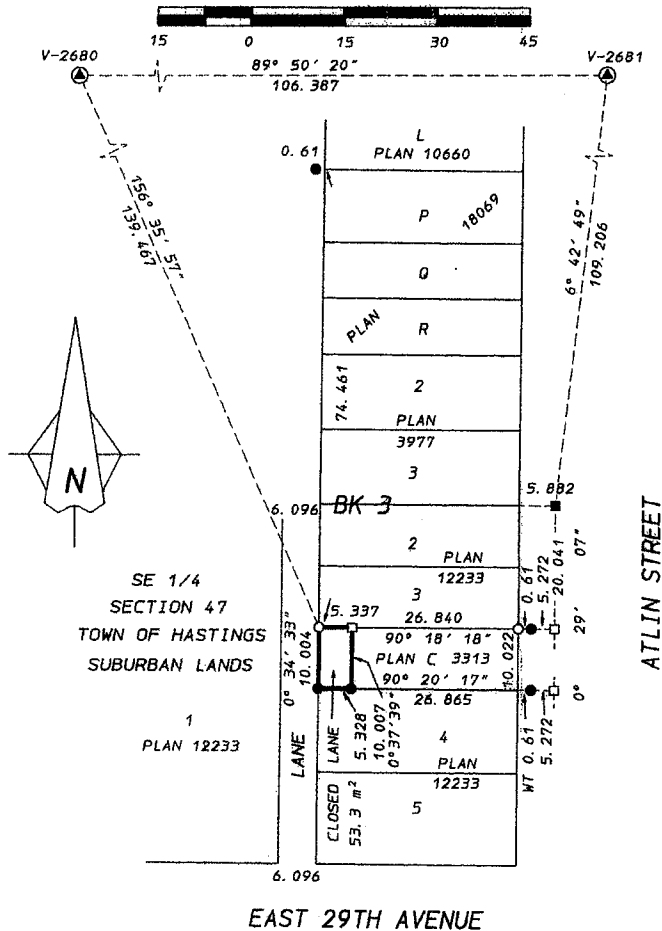

LEGEND

GRID BEARINGS ARE DERIVED FROM OBSERVATIONS BETWEEN GEODETIC CONTROL MONUMENTS V-2680 AND V-2681 NAD83 (CSRS)

- ▲ CONTROL MONUMENT FOUND
- LEAD PLUG FOUND
- STANDARD IRON POST FOUND
- STANDARD IRON POST PLACED
- LEAD PLUG PLACED
- U UNREGISTERED
- WT WITNESS
- O/A OVER ALL DISTANCE

"THE INTENDED PLOT SIZE OF THIS PLAN IS 279 MM IN WIDTH BY 432 MM IN HEIGHT (SHEET SIZE B) WHEN PLOTTED AT A SCALE OF 1:750"

THIS PLAN LIES WITHIN THE GREATER VANCOUVER REGIONAL DISTRICT

LYON, FLYNN & COLLINS

British Columbia Land Surveyors
102 - 1537 W. 8th Avenue
Vancouver, B.C. V6J 1T5
Tel: 737-8777 Fax: 737-8794
FILE: 10-329.RE1

THIS PLAN SHOWS HORIZONTAL GROUND LEVEL DISTANCES EXCEPT WHERE OTHERWISE NOTED. TO COMPUTE GRID DISTANCES, MULTIPLY GROUND LEVEL DISTANCES BY COMBINED FACTOR 0.9995893

I, DAVID LYON, A BRITISH COLUMBIA LAND SURVEYOR, CERTIFY THAT I WAS PRESENT AT AND PERSONALLY SUPERINTENDED THE SURVEY REPRESENTED BY THIS PLAN AND THAT THE SURVEY AND PLAN ARE CORRECT. THE FIELD SURVEY WAS COMPLETED ON THE 3RD DAY OF SEPTEMBER, 2010. THE PLAN WAS COMPLETED AND CHECKED, AND THE CHECKLIST FILED UNDER No 114875 ON THE 16TH DAY OF SEPTEMBER, 2010.

David Lyon B. C. L. S.