

EXPLANATION**Noise Control By-law amending by-law
re 1300 - 1336 Granville Street**

This amendment, approved by Council on September 16, 2008, adds 1300 - 1336 Granville Street to the Noise Control By-law.

Director of Legal Services
May 4, 2010

1300 - 1336 Granville Street

BY-LAW NO. _____

**A By-law to amend
Noise Control By-law No. 6555**

THE COUNCIL OF THE CITY OF VANCOUVER, in public meeting, enacts as follows:

1. To Schedule B of By-law No. 6555, at the end, Council adds:
“482 10029 1300 - 1336 Granville”
2. This By-law is to come into force and take effect on the date of its enactment.

ENACTED by Council this _____ day of _____, 2010

Mayor

City Clerk

EXPLANATION**A By-law to amend the Zoning and Development By-law
re 236-298 West 1st Avenue**

After the public hearing on February 12, 2008, Council resolved to amend the Zoning and Development By-law to create a CD-1 zone for this site. The Director of Planning has advised that all prior-to conditions have been met, and enactment of the attached by-law will implement Council's resolution.

Director of Legal Services
May 4, 2010



236 - 298 West 1st Avenue

BY-LAW NO. _____

**A By-law to amend
Zoning and Development By-law No. 3575
to rezone an area to CD-1**

THE COUNCIL OF THE CITY OF VANCOUVER, in public meeting, enacts as follows:

Zoning District Plan amendment

1. This By-law amends the Zoning District Plan attached as Schedule D to By-law No. 3575, and amends or substitutes the boundaries and districts shown on it, according to the amendments, substitutions, explanatory legends, notations, and references shown on the plan marginally numbered Z-597(a) attached as Schedule A to this By-law, and incorporates Schedule A into Schedule D to By-law No. 3575.

Uses

2.1 The description of the area shown within the heavy black outline on Schedule A is CD-1 (483).

2.2 Subject to Council approval of the form of development, to all conditions, guidelines and policies adopted by Council, and to the conditions set out in this By-law or in a development permit, the only uses permitted within CD-1 (483) and the only uses for which the Director of Planning or Development Permit Board will issue development permits are:

- (a) Dwelling Uses, limited to Multiple Dwelling, Seniors Supportive or Assisted Housing, and Dwelling Units in conjunction with any use listed in this section 2.2;
- (b) Institutional Uses, limited to Child Day Care Facility, Social Service Centre, and Special Needs Residential Facility;
- (c) Live-Work Use;
- (d) Manufacturing Uses, limited to Bakery Products Manufacturing, Batteries Manufacturing, Clothing Manufacturing, Dairy Products Manufacturing, Electrical Products or Appliances Manufacturing, Food or Beverage Products Manufacturing - Class B, Furniture or Fixtures Manufacturing, Ice Manufacturing, Jewellery Manufacturing, Leather Products Manufacturing, Miscellaneous Products Manufacturing - Class B, Non-metallic Mineral Products Manufacturing - Class B, Plastic Products Manufacturing, Printing or Publishing, Rubber Products Manufacturing, Shoes or Boots Manufacturing, Software Manufacturing, Textiles or Knit Goods Manufacturing, Tobacco Products Manufacturing, and Wood Products Manufacturing - Class B;
- (e) Office Uses;

- (f) Parking Uses;
- (g) Retail Uses, but not including Gasoline Station - Full Serve, Gasoline Station - Split Island, Liquor Store, and Vehicle Dealer;
- (h) Service Uses, limited to Barber Shop or Beauty Salon, Bed and Breakfast Accommodation, Photofinishing or Photography Laboratory, Photofinishing or Photography Studio, Print Shop, Restaurant - Class 1, School - Arts or Self-Improvement, and School - Business;
- (i) Accessory Uses customarily ancillary to the uses listed in this section 2.2; and
- (j) Interim Uses not listed in this section 2.2, and accessory uses customarily ancillary to them, if:
 - (i) the Director of Planning or Development Permit Board considers that the interim use will be compatible with and not adversely affect adjacent development that either exists or that this By-law allows,
 - (ii) the Director of Planning or Development Permit Board is satisfied that the interim use is easily removable and is of low intensity or low in capital investment,
 - (iii) the Director of Planning or Development Permit Board is satisfied that there is no risk to the public from contaminated soils either on or adjacent to CD-1 (483), and
 - (iv) any development permit for an interim use has a time limit of three years.

Conditions of use

3.1 Dwelling units are in an “intermediate zone” as defined in the Noise Control By-law, and, as a result, are subject to the noise levels permitted in industrial and downtown districts.

3.2 The design and lay-out of at least 25% of the dwelling units must:

- (a) be suitable for family housing;
- (b) include two or more bedrooms; and
- (c) comply with Council’s “High Density Housing for Families with Children Guidelines”.

- 3.3 All uses except dwelling uses must have direct access to grade.
- 3.4 Any development permit issued for live-work uses must stipulate as permitted uses:
- (a) dwelling units;
 - (b) general office, health care office, barber shop or beauty salon, photofinishing or photography studio, or artist studio - class A; and
 - (c) dwelling unit combined with any uses set out in subsection (b).

Density

- 4.1 Computation of floor space ratio must assume that the site consists of 3 393 m², being the site size at the time of the application for the rezoning evidenced by this By-law, and before any dedications.
- 4.2 The floor space ratio for all uses must not exceed 3.5.
- 4.3 Despite section 4.2, the Development Permit Board may permit an increase in floor space ratio, not to exceed 10%, resulting from a transfer of extra density from a designated heritage property, within the area of the Southeast False Creek Official Development Plan, in relation to which its receipt was as compensation for the reduction in market value at the time of designation.
- 4.4 Computation of floor space ratio must include:
- (a) all floors having a minimum ceiling height of 1.2 m, including earthen floor, both above and below ground, measured to the extreme outer limits of the building;
 - (b) stairways, fire escapes, elevator shafts, and other features which the Director of Planning considers similar, measured by their gross cross-sectional areas and included in the measurements for each floor at which they are located; and
 - (c) in the case of dwelling uses and live-work use, if the distance from a floor to the floor above or, in the absence of a floor above, to the top of the roof rafters or deck exceeds 4.3 m, an additional amount equal to the area of the floor area below the excess height except for additional amounts that represent undeveloped floor areas beneath roof elements which the Director of Planning considers to be for decorative purposes and to which there is no means of access other than a hatch, residential lobbies, and mechanical penthouses.

4.5 Computation of floor space ratio must exclude:

- (a) open residential balconies or sundecks, and any other appurtenances which, in the opinion of the Director of Planning, are similar to the foregoing, except that the total area of all exclusions must not exceed 8% of the residential floor area being provided;
- (b) patios and roof gardens, if the Director of Planning first approves the design of sunroofs and walls;
- (c) where floors are used for off-street parking and loading, the taking on or discharging of passengers, bicycle storage, heating and mechanical equipment, or uses which in the opinion of the Director of Planning are similar to the foregoing, those floors or portions thereof so used, which are at or below base surface, except that the maximum exclusion for a parking space must not exceed 7.3 m in length;
- (d) undeveloped floor area located above the highest storey or half-storey with a ceiling height of less than 1.2 m, and to which there is no permanent means of access other than a hatch;
- (e) all residential storage space above or below base surface, except that if the residential storage space above base surface exceeds 3.7 m² for a dwelling unit, there is to be no exclusion for any of the residential storage space above base surface for that unit;
- (f) amenity areas including day care facilities, recreation facilities, and meeting rooms except that the total area excluded must not exceed 1 000 m²; and
- (g) where a Building Envelope Professional as defined in the Building By-law has recommended exterior walls greater than 152 mm in thickness, the area of the walls exceeding 152 mm, but to a maximum exclusion of 152 mm thickness.

4.6 Computation of floor space ratio may exclude, at the discretion of the Director of Planning or Development Permit Board:

- (a) enclosed residential balconies if the Director of Planning or Development Permit Board first considers all applicable policies and guidelines adopted by Council, and approves the design of any balcony enclosure, except that:
 - (i) the total area of all open and enclosed balcony or sundeck exclusions must not exceed 8% of the residential floor area being provided, and
 - (ii) enclosure of the excluded balcony floor area must not exceed 50%;
- (b) windows recessed into the building face to a depth of no more than 160 mm, except that the Director of Planning or Development Permit Board may allow a greater depth in cases where it improves building character;

- (c) unenclosed outdoor areas at grade level underneath building overhangs, if:
 - (i) the Director of Planning or Development Permit Board first considers all applicable policies and guidelines adopted by Council and approves the design of any overhangs, and
 - (ii) the area of all overhang exclusions does not exceed 1% of the residential floor area being provided;
- (d) despite section 4.4(c), open to below spaces or double height volumes on the second storey units if the location of the first floor is within 2 m of grade to a maximum of 15% of the floor area of the first floor of that unit for residential and live-work units;
- (e) features generally on the westerly facades of buildings to reduce solar gain, which may be in the form of french balconies and horizontal extensions; and
- (f) tool sheds, trellises and other garden structures which support the use of intensive green roofs and urban agriculture, and, despite section 4.4(b), those portions of stairways and elevator enclosures which are at the roof level providing access to the garden areas.

4.7 The use of floor space excluded under section 4.5 or 4.6 must not include any purpose other than that which justified the exclusion.

Building height

5.1 The building height, measured above base surface, and to the top of the roof slab above the uppermost habitable floor, excluding parapet wall must not exceed 38 m.

5.2 Section 10.11 of the Zoning and Development By-law is to apply except that, despite section 10.11 and section 5.1 of this By-law, the Director of Planning or Development Permit Board, as the case may be, may permit a greater height than otherwise permitted for structures which support the use of intensive green roofs or urban agriculture, such as elevator and stair enclosures, amenity areas, tool sheds, trellises, and other garden structures.

Horizontal angle of daylight

6.1 Each habitable room must have at least one window on an exterior wall of a building.

6.2 The location of each such exterior window must allow a plane or planes extending from the window and formed by an angle of 50 degrees, or two angles with a sum of 70 degrees, to encounter no obstruction over a distance of 24.0 m.

6.3 Measurement of the plane or planes referred to in section 6.2 must be horizontally from the centre of the bottom of each window.

6.4 If:

- (a) the Director of Planning or Development Permit Board first considers all the applicable policies and guidelines adopted by Council; and
- (b) the minimum distance of unobstructed view is not less than 3.7 m;

the Director of Planning or Development Permit Board may relax the horizontal angle of daylight requirement.

6.5 An obstruction referred to in section 6.2 means:

- (a) any part of the same building including permitted projections; or
- (b) the largest building permitted under the zoning on any site adjoining CD-1 (483).

6.6 A habitable room referred to in section 6.1 does not include:

- (a) a bathroom; or
- (b) a kitchen whose floor area is the lesser of:
 - (i) less than 10% of the total floor area of the dwelling unit, or
 - (ii) less than 9.3 m².

Parking, loading, and bicycle spaces

7. Any development or use of the site requires the provision and maintenance, in accordance with the requirements of, and relaxations, exemptions and mixed use reductions in, the Parking By-law, of off-street parking spaces, loading spaces, and bicycle spaces, all as defined under the Parking By-law.

Acoustics

8. All development permit applications require evidence in the form of a report and recommendations prepared by a person trained in acoustics and current techniques of noise measurement, demonstrating that the noise levels in those portions of dwelling units listed below do not exceed the noise level set opposite such portions. For the purposes of this section, the noise level is the A-weighted 24-hour equivalent (Leq) sound level and is defined simply as noise level in decibels.

Portions of dwelling units	Noise levels (Decibels)
Bedrooms	35
Living, dining, recreation rooms	40
kitchen, bathrooms, hallways	45

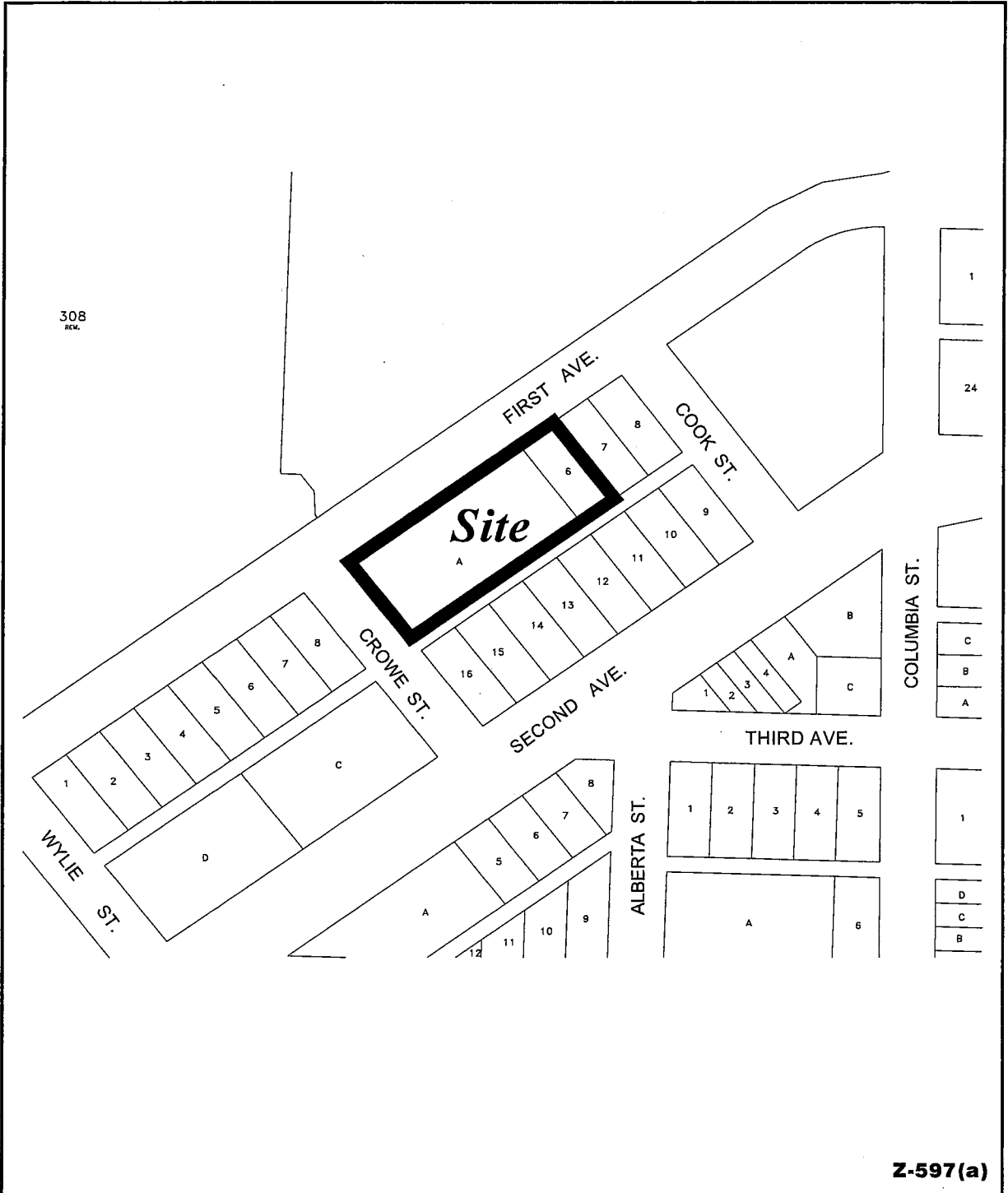

RZ- 236-298 W 1st Avenue

map: 1 of 1
scale: 1:2000



City of Vancouver

date: Jan. 2008

EXPLANATION

3

**A By-law to amend the Sign By-law
re 236-298 West 1st Avenue**

After the public hearing on February 12, 2008, Council resolved to amend the Sign By-law for this site. The Director of Planning has advised that all prior-to conditions have been met, and enactment of the attached by-law will implement Council's resolution.

Director of Legal Services
May 4, 2010



236 - 298 West 1st Avenue

BY-LAW NO. _____

A By-law to amend Sign By-law No. 6510

THE COUNCIL OF THE CITY OF VANCOUVER, in public meeting, enacts as follows:

1. To Schedule E of the Sign By-law, Council adds:
"236 - 298 West 1st Avenue CD-1 (483) B (DD)"
2. This By-law is to come into force and take effect on the date of its enactment.

ENACTED by Council this _____ day of _____, 2010

Mayor

City Clerk