

CONVEYANCE OF LAND FOR MUNICIPAL PURPOSES
RESOLUTION OF THE CITY COUNCIL

MOVED by Councillor _____

SECONDED by Councillor _____

THAT WHEREAS the registered owner, the City of Vancouver, wishes to establish for road purposes lands in the City of Vancouver, Province of British Columbia, more particularly known and described as follows:

All that portion of Lot 1, Except (A) the North 7 feet now Road, and (B) Part in Explanatory Plan 10806, Block 9, West ½ of District Lot 738, Plan 1681, Group 1, New Westminster District, as shown heavy outlined on a plan of survey completed May 25, 2007, attested to by Eric I. Kaardal, B.C.L.S. and marginally numbered LB 897, a print of which is attached hereto.

AND WHEREAS it is deemed expedient and in the public interest to allocate the said lands for road purposes.

BE IT RESOLVED that the above described lands are hereby allocated for road purposes and declared to form and to constitute a portion of a road.

(Establishing Road on the east side of Knight Street, between 49th Avenue and 51st Avenue, adjacent to 1404 East 49th Avenue, for a widening strip for the installation of left turn bays on Knight Street at 49th Avenue, as per April 17, 2007 Council authority)

* * * * *

REFERENCE PLAN TO ACCOMPANY RESOLUTION OF THE COUNCIL OF THE CITY OF VANCOUVER ESTABLISHING FOR HIGHWAY PURPOSES A PORTION OF LOT 1, EXCEPT (A) THE NORTH 7 FEET NOW ROAD, AND (B) PART IN EXPLANATORY PLAN 10806, BLOCK 9, WEST 1/2 OF DISTRICT LOT 738, PLAN 1681, GROUP 1, NEW WESTMINSTER DISTRICT.

PLAN BCP

DEPOSITED IN THE LAND TITLE OFFICE AT NEW WESTMINSTER, BRITISH COLUMBIA THIS 24th DAY OF _____ 2007

SCALE 1:500 SEE EXPLANATORY PLAN B.C.S. 10806

PURSUANT TO SECTION 99 (1) (C) LAND TITLE ACT B.C.S. 926.025

REFERENCE TO

DETAIL: SCALE 1:150

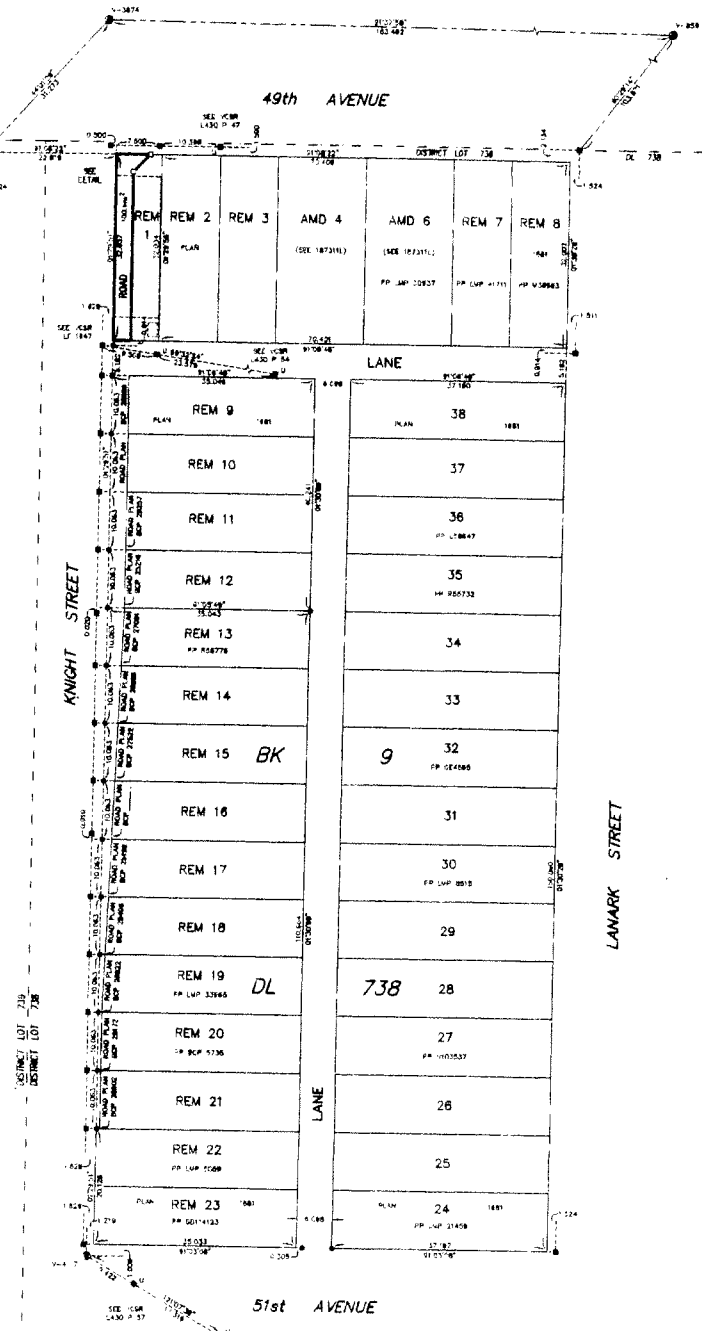
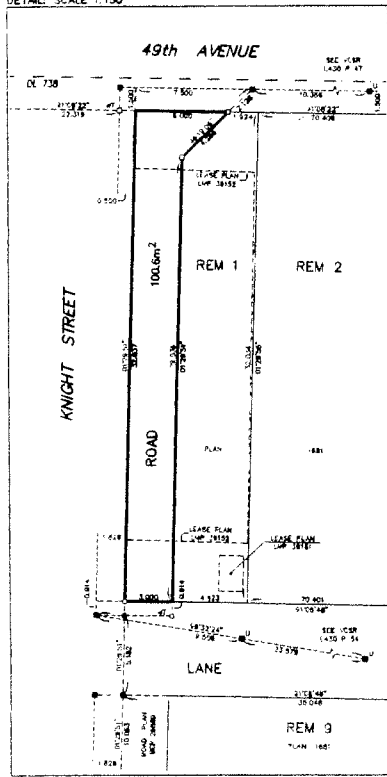

LEGEND

INTEGRATED SURVEY AREA 31, CITY OF VANCOUVER, NAD 83 (CSRS)

THIS PLAN SHOWS HORIZONTAL CONTROL POINTS, DISTANCES EXCEPT WHERE OTHERWISE NOTED, TO COMPUTE GRID DISTANCES. ALL DATA GIVEN IS GRID-DISTANCE BY COMBINED FACTOR 0.9999987

BEARINGS ARE DERIVED FROM OBSERVATIONS BETWEEN SUGGESTED CONTROL POINTS AND ARE LISTED AS FOLLOWS:

- INDICATES CONTROL POINT FOUND
- INDICATES SURVEY POINT FOUND
- INDICATES LEAD PILE FOUND
- INDICATES LEAD PILE PLACED
- INDICATES STAMPED IRON PILE FOUND
- INDICATES STAMPED IRON PILE PLACED
- INDICATES UNSETTLED
- INDICATES UNSETTLED SURVEY RECORD
- INDICATES MISSING PLAN

I, THE APPLICANT, A SUTHERLAND-CROWNE ENGINEERING LTD., OF NEW WESTMINSTER, BRITISH COLUMBIA, CERTIFY THAT I AM A REGISTERED PROFESSIONAL SURVEYOR AND THAT I HAVE SUPERVISED THE SURVEY DESCRIBED IN THIS PLAN AND THAT THE SURVEY AND PLAN ARE CORRECT. THE FIELD SURVEY WAS COMPLETED ON THE 24th DAY OF MAY 2007. THE PLAN WAS CHECKED AND CORRECTED AND IS CORRECT AND TRUE TO THE BEST OF MY KNOWLEDGE AND BELIEF.

THIS PLAN LIES WITHIN THE GREATER VANCOUVER REGIONAL DISTRICT