

CONVEYANCE OF LAND FOR MUNICIPAL PURPOSES

RESOLUTION OF THE CITY COUNCIL

MOVED by Councillor _____

SECONDED by Councillor _____

THAT WHEREAS the registered owner will be conveying to the City of Vancouver for road purposes lands in the City of Vancouver, Province of British Columbia, more particularly known and described as follows:

All that portion of Amended Lot 28 (See 187312L), Block 2, District Lot 739, Plan 1645, Group 1, New Westminster District, as shown heavy outlined on plan of survey completed March 21, 2007, attested to by Eric I. Kaardal, B.C.L.S. and marginally numbered LB893, a print of which is attached hereto.

AND WHEREAS it is deemed expedient and in the public interest to accept and allocate the said lands for road purposes.

BE IT RESOLVED that the above described lands to be conveyed are hereby accepted and allocated for road purposes and declared to form and to constitute a portion of a road.

(Establishing Road on the west side of Knight Street, between 49th Avenue and 51st Avenue, adjacent to 6645 Knight Street, for a widening strip for the installation of left turn bays on Knight Street at 49th Avenue, as per April 3, 2007 Council authority)

* * * * *

REFERENCE PLAN TO ACCOMPANY RESOLUTION OF THE COUNCIL OF THE CITY OF VANCOUVER ESTABLISHING FOR HIGHWAY PURPOSES A PORTION OF AMENDED LOT 28 (SEE 187312L), BLOCK 2, DISTRICT LOT 739, PLAN 1645, GROUP 1, NEW WESTMINSTER DISTRICT.

PLAN BCP

DEPOSITED BY THE LAND TITLE OFFICE AT NEW WESTMINSTER, BRITISH COLUMBIA, THIS 24th DAY OF MARCH 2007.

REGISTERED

SCALE: 1:100 ALL DISTANCES ARE IN METRES

PURSUANT TO SECTION 99 (1) (5) LAND TITLE ACT B.C.G.S. 926.025

REFERENCE NO:

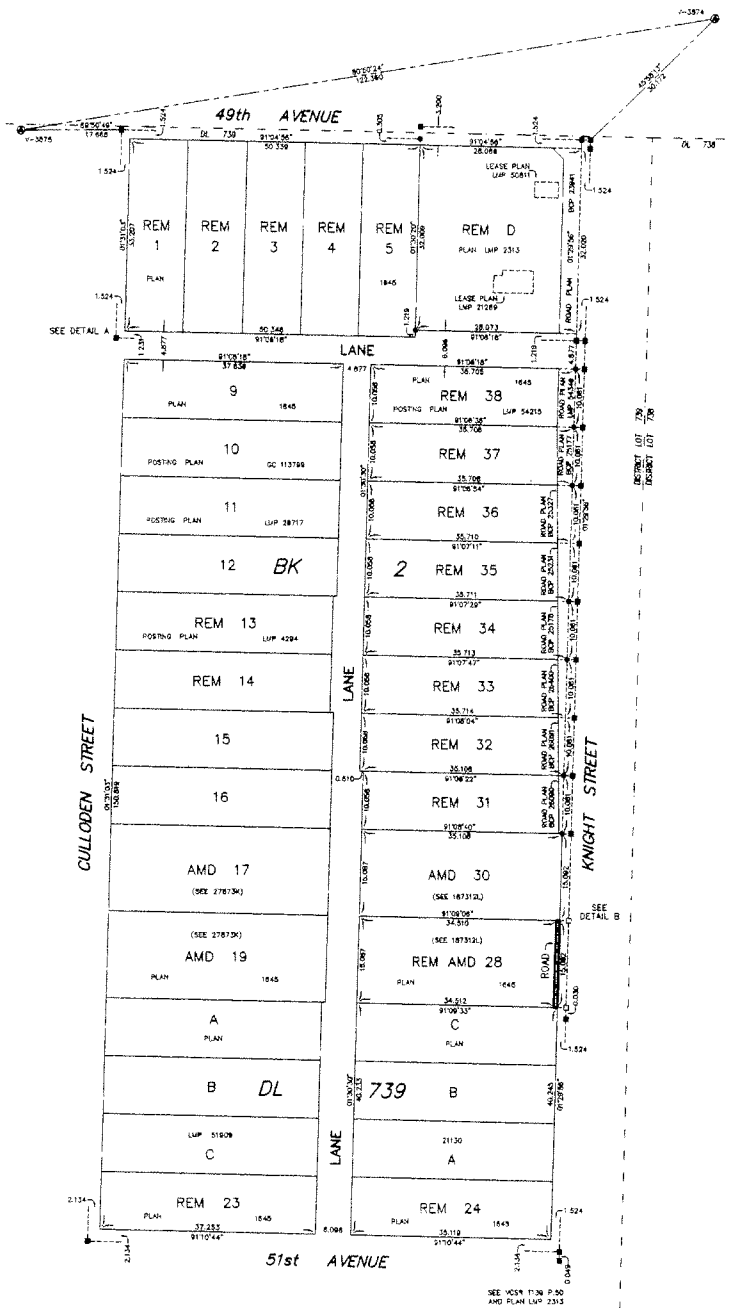
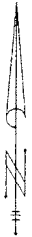

DETAIL A: SCALE 1:100

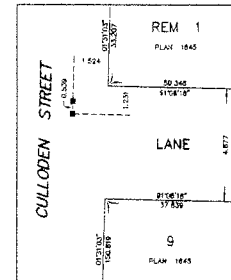

DETAIL B: NOT TO SCALE

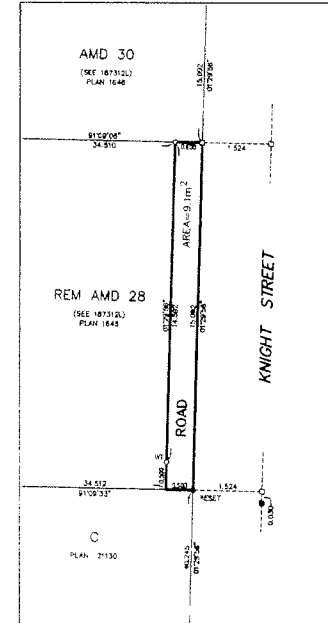

LEGEND

INTEGRATED SURVEY AREA 31, CITY OF VANCOUVER, NAD 83 (CSRS)

THIS PLAN SHOWS HORIZONTAL GROUND-LEVEL DISTANCES EXCEPT WHERE OTHERWISE NOTED. TO COMPUTE GRID DISTANCES, MULTIPLY GROUND-LEVEL DISTANCES BY COEFFICIENT 0.9998024

GRID BEARINGS ARE DERIVED FROM OBSERVATIONS BETWEEN GEODETIC CONTROL MONUMENTS V-3874 410-V-3875

- INDICATES CONTROL MONUMENT FOUND
INDICATES LEAD PLUG FOUND
INDICATES LEAD PLUG PLACED
INDICATES STANDING IRON POST FOUND
INDICATES STANDING IRON POST PLACED
VCR INDICATES VANCOUVER CITY SURVEY RECORDS

THIS PLAN LIES WITHIN THE GREATER VANCOUVER REGIONAL DISTRICT

I, ERIC H. KERRAL, A BRITISH COLUMBIA LAND SURVEYOR OF THE CITY OF NEW WESTMINSTER IN BRITISH COLUMBIA, CERTIFY THAT I WAS PRESENT AT AND PERSONALLY SUPERINTENDED THE SURVEY REPRESENTED BY THIS PLAN AND THAT THE SURVEY AND PLAN ARE CORRECT. THIS FIELD SURVEY WAS COMPLETED BY THE 20th DAY OF MARCH, 2007. THE PLAN WAS COMPLETED AND CHECKED AND THE CHECKLIST FILED UNDER # 52148 ON THE 24th DAY OF MARCH, 2007.

Eric H. Kerral

CITY OF VANCOUVER (604) 673-7149

B.C.L.S.