

CONVEYANCE OF LAND FOR MUNICIPAL PURPOSES

RESOLUTION OF THE CITY COUNCIL

MOVED by Councillor _____

SECONDED by Councillor _____

THAT WHEREAS the registered owner will be conveying to the City of Vancouver for lane purposes lands in the City of Vancouver, Province of British Columbia, more particularly known and described as follows:

All that portion of Lot B of Lot 2, Block 10, District Lot 316, Plan 5004, Group 1, New Westminster District, as shown heavy outlined on plan of survey completed March 26, 2007, attested to by A. Di Nozzi, B.C.L.S. and marginally numbered LD4622, a print of which is attached hereto.

AND WHEREAS it is deemed expedient and in the public interest to accept and allocate the said lands for lane purposes.

BE IT RESOLVED that the above described lands to be conveyed are hereby accepted and allocated for lane purposes and declared to form and to constitute a portion of a lane.

(Establishing Lane at the south end of 2126 West 57th Avenue, between West 57th Avenue and West 59th Avenue, for a lane purposes, as per March 1, 2007 Council authority)

* * * * *

REFERENCE PLAN TO ACCOMPANY RESOLUTION OF THE COUNCIL OF THE CITY OF VANCOUVER ESTABLISHING FOR HIGHWAY PURPOSES A PORTION OF LOT B OF LOT 2, BLOCK 10, DISTRICT LOT 316, PLAN 5004, GROUP 1, NEW WESTMINSTER DISTRICT.

PURSUANT TO SECTION 99 (1) (L) LAND TITLE ACT B.C.G.S. 92G.025

SCALE 1:1250 ALL DISTANCES ARE IN METRES

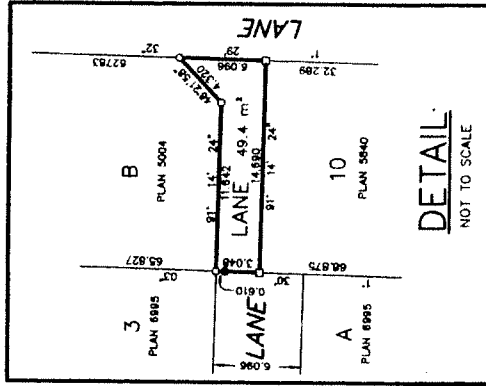
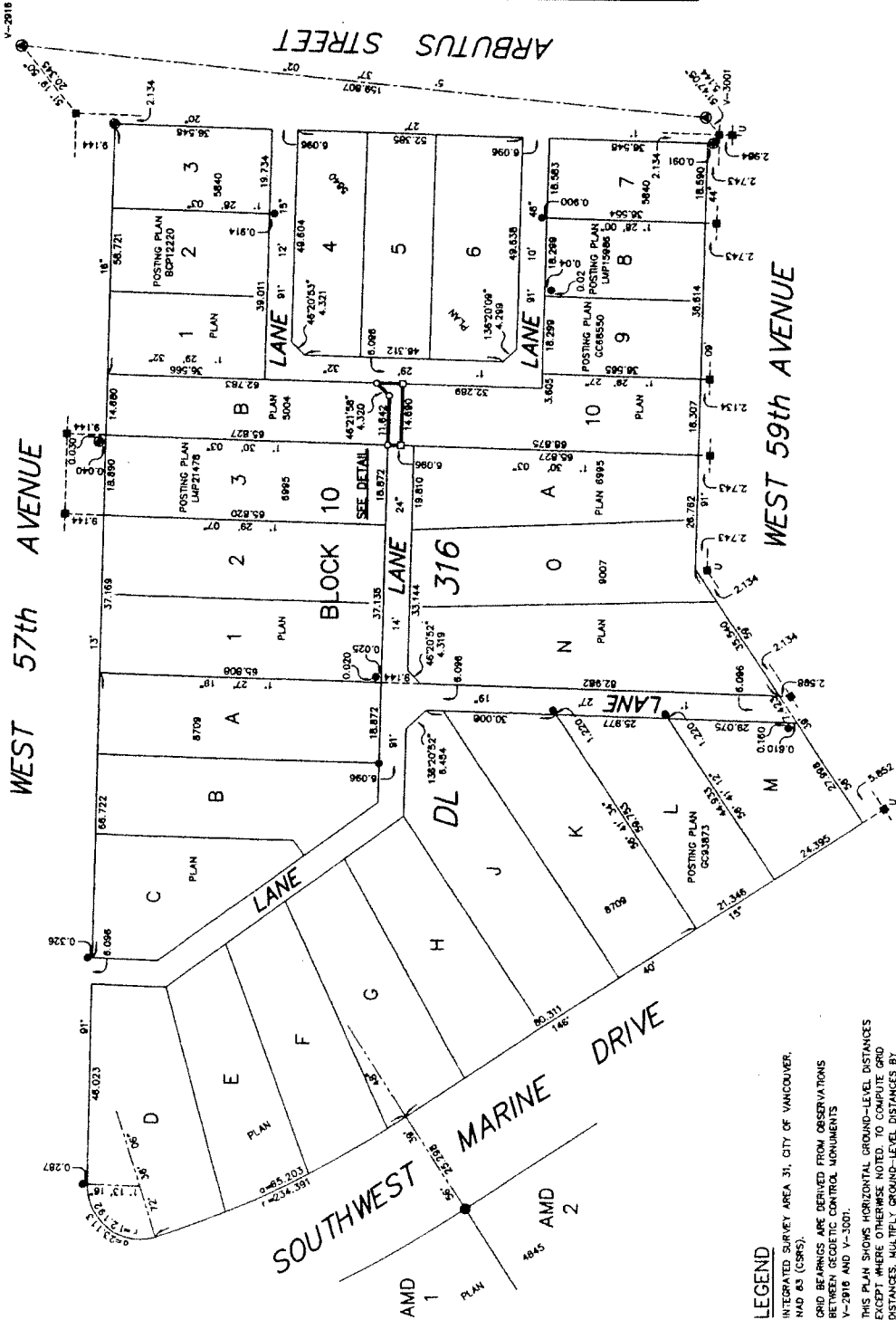

PLAN BCP

DEPOSITED IN THE LAND TITLE OFFICE AT NEW WESTMINSTER, BRITISH COLUMBIA, THIS DAY OF _____, 2007.

REGISTRAR

REFERENCE NO.

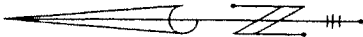

I, A. DI NOZZI, A BRITISH COLUMBIA LAND SURVEYOR, OF THE CITY OF VANCOUVER IN BRITISH COLUMBIA, CERTIFY THAT I WAS PRESENT AT AND PERSONALLY SUPERINTENDED THE SURVEY REPRESENTED BY THIS PLAN AND THAT THE SURVEY AND PLAN ARE CORRECT. THE FIELD SURVEY WAS COMPLETED ON THE 7th DAY OF MARCH, 2007. THE PLAN WAS COMPLETED AND CHECKED AND THE ORIGINAL FILED UNDER #21334 ON THE 28th DAY OF MARCH, 2007.

A. Di Nozzi

CITY OF VANCOUVER (2007) 875-7320 B. C. L. S.

THIS PLAN LIES WITHIN THE GREATER VANCOUVER REGIONAL DISTRICT

LEGEND

INTEGRATED SURVEY AREA 31, CITY OF VANCOUVER, NAD 83 (CSRS). GRID BEARINGS ARE DERIVED FROM OBSERVATIONS BETWEEN GEODETIC CONTROL MONUMENTS Y-2916 AND Y-3001.

THIS PLAN SHOWS HORIZONTAL GROUND-LEVEL DISTANCES EXCEPT WHERE OTHERWISE NOTED TO COMPUTE GRID DISTANCES. MULTIPLY GROUND-LEVEL DISTANCES BY COMBINED FACTOR 0.99995993.

- INDICATES CONTROL MONUMENT FOUND
INDICATES HIGH-STANDARD IRON POST FOUND
INDICATES LEAD PLUG FOUND
INDICATES STANDARD IRON POST PLACED
INDICATES UNREGISTERED