

A.5

CONVEYANCE OF LAND FOR MUNICIPAL PURPOSES

RESOLUTION OF THE CITY COUNCIL

MOVED by Councillor _____

SECONDED by Councillor _____

THAT WHEREAS the registered owner will be conveying to the City of Vancouver for road purposes lands in the City of Vancouver, Province of British Columbia, more particularly known and described as follows:

All that portion of Lot 19, except the West 2 feet and the East 7 feet, now Highways, Block 3, District Lot 739, Plan 1645, Group 1, New Westminster District, as shown heavy outlined on plan of survey completed October 27, 2006, attested to by Eric I. Kaardal, B.C.L.S. and marginally numbered LB876, a print of which is attached hereto.

AND WHEREAS it is deemed expedient and in the public interest to accept and allocate the said lands for road purposes.

BE IT RESOLVED that the above described lands to be conveyed are hereby accepted and allocated for road purposes and declared to form and to constitute a portion of a road.

(Establishing Road on the west side of Knight Street, between 51st Avenue and 53rd Avenue, adjacent to 6875 Knight Street, for boulevard enhancement measures, as per October 31, 2006 Council authority)

* * * * *

REFERENCE PLAN TO ACCOMPANY RESOLUTION OF THE COUNCIL OF THE CITY OF VANCOUVER ESTABLISHING FOR HIGHWAY PURPOSES A PORTION OF LOT 19, EXCEPT THE WEST 2 FEET AND THE EAST 7 FEET, NOW HIGHWAYS, BLOCK 3, DISTRICT LOT 739, PLAN 1645, GROUP 1, NEW WESTMINSTER DISTRICT.

DEPOSITED IN THE LAND TITLE OFFICE AT NEW WESTMINSTER, BRITISH COLUMBIA, THIS _____ DAY OF _____ 2006

10 0 5 10 20 METRES
SCALE 1:200 ALL DISTANCES ARE DIMENSIONS

PURSUANT TO SECTION 99 (1) (f), LAND TITLE ACT
B.C.G.S. 826.025

REFERENCE TO

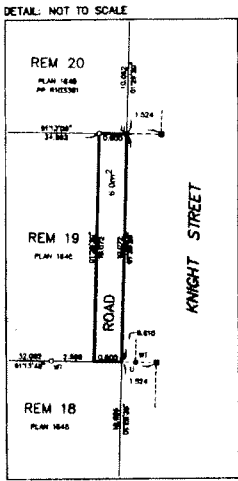
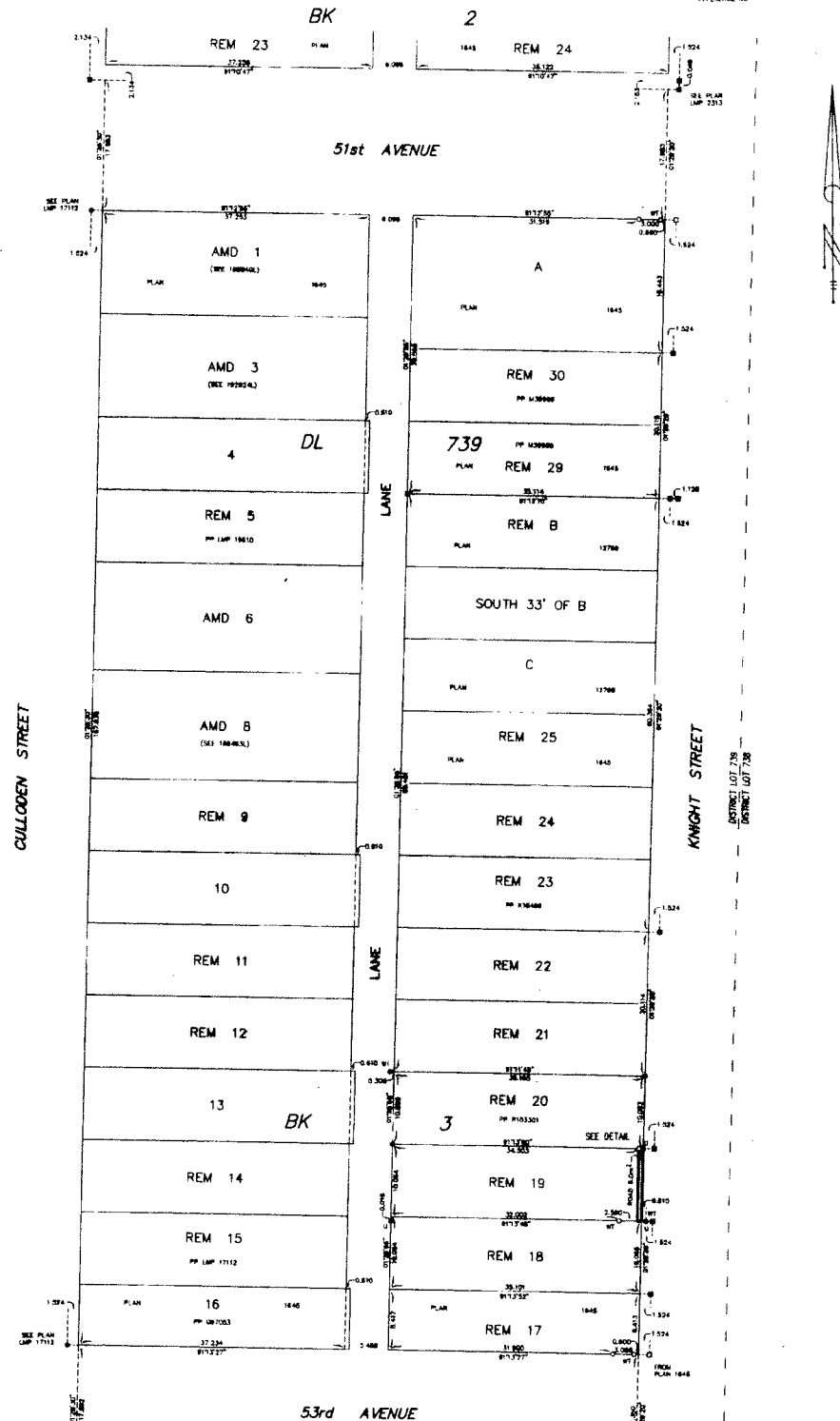

- LEGEND
- INDICATES CONTROL MONUMENT FOUND
 - INDICATES LEAD PLUG FOUND
 - ⊕ INDICATES LEAD PLUG PLACED
 - ⊙ INDICATES STANDARD IRON POST FOUND
 - ⊗ INDICATES STANDARD IRON POST PLACED
 - ⊕ INDICATES ROSSING PLAN
 - ⊖ INDICATES UNRECOVERED AT THIS DATE
 - ⊙ SET BY JOHN WIGAN B.C.L.S. FILE REFERENCE W-1875P7

INTEGRATED SURVEY AREA 31, CITY OF VANCOUVER, NAD 83 (CSRS)

THIS PLAN SHOWS HORIZONTAL GROUND-LEVEL DISTANCES EXCEPT WHERE OTHERWISE NOTED. TO COMPUTE HORIZONTAL DISTANCES MULTIPLY GROUND-LEVEL DISTANCES BY CORRECTION FACTOR 0.9999688.

GRID BEARINGS ARE DERIVED FROM OBSERVATIONS BETWEEN GEOCENTRIC CONTROL MONUMENTS V-2101 AND V-2014

THIS PLAN LIES WITHIN THE GREATER VANCOUVER REGIONAL DISTRICT

I, ERIC J. HARRISON, A BRITISH COLUMBIA LAND SURVEYOR OF THE CITY OF NEW WESTMINSTER IN BRITISH COLUMBIA, CERTIFY THAT I WAS PRESENT AT AND PERSONALLY SUPERVISED THE SURVEY REPRESENTED BY THIS PLAN AND THAT THE SURVEY AND PLAN ARE CORRECT. THE FIELD WORK WAS COMPLETED ON THE 26th DAY OF OCTOBER, 2006. THE PLAN WAS COMPLETED AND CHECKED AND THE CHECKLIST FILED UNDER LCP 56379 ON THE 27th DAY OF OCTOBER, 2006.