

## RESOLUTION

MOVED BY Councillor \_\_\_\_\_

SECONDED BY Councillor \_\_\_\_\_

### THAT WHEREAS:

1. The City of Vancouver is the owner of all the streets and lanes lying within the limits of the City of Vancouver;
2. There is a proposal to redevelop privately-owned Parcel D and Parcel E, both of Plan BCP1698; and portions of Lot 22 and Lot 23, both of Plan LMP29892; all of the Public Harbour of Burrard Inlet;
3. The proposal requires the establishment as Road of portions of said Lots 22 and 23;
4. The current registered owners of said Lots 22 and 23 will be conveying to the City of Vancouver for road purposes certain portions of said Lots 22 and 23;
5. It is deemed expedient and in the public interest to accept and allocate the said portions of Lots 22 and 23 for road purposes;
6. The proposal also requires the closure of a portion of road northerly of Canada Place, and westerly of Burrard Street and being adjacent to said Parcel D, Parcel E, Lot 22 and Lot 23;
7. The said portion of road was dedicated by the deposit of Plan LMP29892 on November 22, 1996;
8. The said portion of road is no longer required for municipal purposes;
9. The proposal requires the consolidation of the said portion of road to be closed with said Parcel D and Parcel E and the balance of said Lot 22 and Lot 23 after establishment as Road of portions of said Lot 22 and Lot 23.

THEREFORE BE IT RESOLVED THAT all that portion of Lot 22 of the Public Harbour of Burrard Inlet, Plan LMP29892 and being the same as shown heavy outlined on a Reference Plan of Survey attested to by Gary Sundvick, B.C.L.S., completed on the 23<sup>rd</sup> day of October, 2006 and marginally numbered FILE: 2862 DWG: 2862-RF12, a reduced copy of which is attached hereto, is hereby accepted and allocated for road purposes and declared to form and to constitute a portion of a road; and

BE IT FURTHER RESOLVED THAT all that portion of Lot 23 of the Public Harbour of Burrard Inlet, Plan LMP29892 and being the same as shown heavy outlined on a Reference Plan of Survey attested to by Gary Sundvick, B.C.L.S., completed on the 23<sup>rd</sup> day of October, 2006 and marginally numbered FILE: 2862 DWG: 2862-RF11, a reduced copy of which is attached hereto, is hereby accepted and allocated for road purposes and declared to form and to constitute a portion of a road; and

BE IT FURTHER RESOLVED THAT all that portion of road northerly of Canada Place, and westerly of Burrard Street dedicated by the deposit of Plan LMP29892 adjacent to Parcel D and Parcel E, both of Plan BCP1698; and Lot 22 and Lot 23, Plan LMP29892; all of the Public Harbour of Burrard Inlet and being the same as shown heavy outlined on a Reference Plan of Survey attested to by Gary Sundvick, B.C.L.S., completed on the 23<sup>rd</sup> day of October, 2006 and marginally numbered FILE: 2862 DWG: 2862-RF10, a reduced copy of which is attached hereto, be closed, stopped up and conveyed to the abutting owner; and

BE IT FURTHER RESOLVED THAT the said portion of road northerly of Canada Place, and westerly of Burrard Street to be closed be consolidated with the said abutting Parcel D and Parcel E, both of Plan BCP1698; and the said abutting Lot 22, except part on Plan BCP\_\_\_\_\_ and the said abutting Lot 23, except part on Plan BCP\_\_\_\_\_, both of Plan LMP29892; and all of the Public Harbour of Burrard Inlet to form a single parcel to the satisfaction of the Director of Legal Services.

(Establishing Road over a portion of said Lot 22 and Lot 23 and closing a portion of road northerly of Canada Place, and westerly of Burrard Street adjacent to Parcel D and Parcel E, both of Plan BCP1698; and Lot 22, except part on Plan BCP\_\_\_\_\_, and Lot 23, except part on Plan BCP\_\_\_\_\_, both of Plan LMP29892; all of the Public Harbour of Burrard Inlet as per Council authority of June 13, 2006.)

\* \* \* \* \*



PLAN BCP

REFERENCE PLAN TO ACCOMPANY RESOLUTION OF THE COUNCIL OF CITY OF VANCOUVER ESTABLISHING FOR HIGHWAY PURPOSES A PORTION OF LOT 23 OF THE PUBLIC HARBOUR BURRARD INLET PLAN LAMP29892

APPROVED BY THE LAND TITLE OFFICE  
DATE: 11/11/2009

REFERENCE

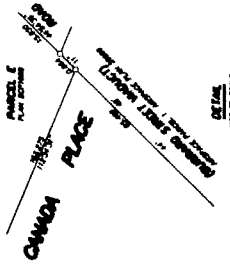

PARCELS PLAN BCP  
CANADA PLACE  
Burrard Inlet  
D.L. 1000  
PLAN 11000  
NOT TO SCALE

BURRARD INLET  
HARBORHEAD HEADLINE  
CANADA PLACE  
PARCELS PLAN BCP  
NOT TO SCALE

PARCELS PLAN BCP  
CORNWALL STREET  
CANADA PLACE  
PARCELS PLAN BCP  
NOT TO SCALE

PARCELS PLAN BCP  
CORNWALL STREET  
CANADA PLACE  
PARCELS PLAN BCP  
NOT TO SCALE

PARCELS PLAN BCP  
CORNWALL STREET  
CANADA PLACE  
PARCELS PLAN BCP  
NOT TO SCALE

LEGEND  
SOLID LINES ARE DERIVED FROM ORIGINATING SURVEY  
DOTTED LINES ARE DERIVED FROM ORIGINATING SURVEY  
DOTTED LINES ARE DERIVED FROM ORIGINATING SURVEY  
DOTTED LINES ARE DERIVED FROM ORIGINATING SURVEY

LEGEND  
SOLID LINES ARE DERIVED FROM ORIGINATING SURVEY  
DOTTED LINES ARE DERIVED FROM ORIGINATING SURVEY  
DOTTED LINES ARE DERIVED FROM ORIGINATING SURVEY  
DOTTED LINES ARE DERIVED FROM ORIGINATING SURVEY

LEGEND  
SOLID LINES ARE DERIVED FROM ORIGINATING SURVEY  
DOTTED LINES ARE DERIVED FROM ORIGINATING SURVEY  
DOTTED LINES ARE DERIVED FROM ORIGINATING SURVEY  
DOTTED LINES ARE DERIVED FROM ORIGINATING SURVEY

LEGEND  
SOLID LINES ARE DERIVED FROM ORIGINATING SURVEY  
DOTTED LINES ARE DERIVED FROM ORIGINATING SURVEY  
DOTTED LINES ARE DERIVED FROM ORIGINATING SURVEY  
DOTTED LINES ARE DERIVED FROM ORIGINATING SURVEY

LEGEND  
SOLID LINES ARE DERIVED FROM ORIGINATING SURVEY  
DOTTED LINES ARE DERIVED FROM ORIGINATING SURVEY  
DOTTED LINES ARE DERIVED FROM ORIGINATING SURVEY  
DOTTED LINES ARE DERIVED FROM ORIGINATING SURVEY

LEGEND  
SOLID LINES ARE DERIVED FROM ORIGINATING SURVEY  
DOTTED LINES ARE DERIVED FROM ORIGINATING SURVEY  
DOTTED LINES ARE DERIVED FROM ORIGINATING SURVEY  
DOTTED LINES ARE DERIVED FROM ORIGINATING SURVEY

LEGEND  
SOLID LINES ARE DERIVED FROM ORIGINATING SURVEY  
DOTTED LINES ARE DERIVED FROM ORIGINATING SURVEY  
DOTTED LINES ARE DERIVED FROM ORIGINATING SURVEY  
DOTTED LINES ARE DERIVED FROM ORIGINATING SURVEY

LEGEND  
SOLID LINES ARE DERIVED FROM ORIGINATING SURVEY  
DOTTED LINES ARE DERIVED FROM ORIGINATING SURVEY  
DOTTED LINES ARE DERIVED FROM ORIGINATING SURVEY  
DOTTED LINES ARE DERIVED FROM ORIGINATING SURVEY

LEGEND  
SOLID LINES ARE DERIVED FROM ORIGINATING SURVEY  
DOTTED LINES ARE DERIVED FROM ORIGINATING SURVEY  
DOTTED LINES ARE DERIVED FROM ORIGINATING SURVEY  
DOTTED LINES ARE DERIVED FROM ORIGINATING SURVEY

LEGEND  
SOLID LINES ARE DERIVED FROM ORIGINATING SURVEY  
DOTTED LINES ARE DERIVED FROM ORIGINATING SURVEY  
DOTTED LINES ARE DERIVED FROM ORIGINATING SURVEY  
DOTTED LINES ARE DERIVED FROM ORIGINATING SURVEY

LEGEND  
SOLID LINES ARE DERIVED FROM ORIGINATING SURVEY  
DOTTED LINES ARE DERIVED FROM ORIGINATING SURVEY  
DOTTED LINES ARE DERIVED FROM ORIGINATING SURVEY  
DOTTED LINES ARE DERIVED FROM ORIGINATING SURVEY

LEGEND  
SOLID LINES ARE DERIVED FROM ORIGINATING SURVEY  
DOTTED LINES ARE DERIVED FROM ORIGINATING SURVEY  
DOTTED LINES ARE DERIVED FROM ORIGINATING SURVEY  
DOTTED LINES ARE DERIVED FROM ORIGINATING SURVEY

LEGEND  
SOLID LINES ARE DERIVED FROM ORIGINATING SURVEY  
DOTTED LINES ARE DERIVED FROM ORIGINATING SURVEY  
DOTTED LINES ARE DERIVED FROM ORIGINATING SURVEY  
DOTTED LINES ARE DERIVED FROM ORIGINATING SURVEY

LEGEND  
SOLID LINES ARE DERIVED FROM ORIGINATING SURVEY  
DOTTED LINES ARE DERIVED FROM ORIGINATING SURVEY  
DOTTED LINES ARE DERIVED FROM ORIGINATING SURVEY  
DOTTED LINES ARE DERIVED FROM ORIGINATING SURVEY

LEGEND  
SOLID LINES ARE DERIVED FROM ORIGINATING SURVEY  
DOTTED LINES ARE DERIVED FROM ORIGINATING SURVEY  
DOTTED LINES ARE DERIVED FROM ORIGINATING SURVEY  
DOTTED LINES ARE DERIVED FROM ORIGINATING SURVEY

LEGEND  
SOLID LINES ARE DERIVED FROM ORIGINATING SURVEY  
DOTTED LINES ARE DERIVED FROM ORIGINATING SURVEY  
DOTTED LINES ARE DERIVED FROM ORIGINATING SURVEY  
DOTTED LINES ARE DERIVED FROM ORIGINATING SURVEY

LEGEND  
SOLID LINES ARE DERIVED FROM ORIGINATING SURVEY  
DOTTED LINES ARE DERIVED FROM ORIGINATING SURVEY  
DOTTED LINES ARE DERIVED FROM ORIGINATING SURVEY  
DOTTED LINES ARE DERIVED FROM ORIGINATING SURVEY

LEGEND  
SOLID LINES ARE DERIVED FROM ORIGINATING SURVEY  
DOTTED LINES ARE DERIVED FROM ORIGINATING SURVEY  
DOTTED LINES ARE DERIVED FROM ORIGINATING SURVEY  
DOTTED LINES ARE DERIVED FROM ORIGINATING SURVEY

LEGEND  
SOLID LINES ARE DERIVED FROM ORIGINATING SURVEY  
DOTTED LINES ARE DERIVED FROM ORIGINATING SURVEY  
DOTTED LINES ARE DERIVED FROM ORIGINATING SURVEY  
DOTTED LINES ARE DERIVED FROM ORIGINATING SURVEY

LEGEND  
SOLID LINES ARE DERIVED FROM ORIGINATING SURVEY  
DOTTED LINES ARE DERIVED FROM ORIGINATING SURVEY  
DOTTED LINES ARE DERIVED FROM ORIGINATING SURVEY  
DOTTED LINES ARE DERIVED FROM ORIGINATING SURVEY

LEGEND  
SOLID LINES ARE DERIVED FROM ORIGINATING SURVEY  
DOTTED LINES ARE DERIVED FROM ORIGINATING SURVEY  
DOTTED LINES ARE DERIVED FROM ORIGINATING SURVEY  
DOTTED LINES ARE DERIVED FROM ORIGINATING SURVEY

THIS PLAN USES REFERENCE TO THE GREATER VANCOUVER REGIONAL DISTRICT

SCALE

Handwritten signature or initials.

WALTER SHIMMONS & ASSOCIATES  
1000 WEST 10TH AVENUE  
VANCOUVER, BC V6H 3K7  
TEL: (604) 681-1111  
FAX: (604) 681-1112

PLAN BCP

REFERENCE PLAN TO ACCOMPANY RESOLUTION OF THE COUNCIL OF CITY OF VANCOUVER STOPPING-UP A PORTION OF ROAD DEDICATED BY THE DEPOSIT OF PLAN LMP28882, ADJACENT TO PARCELS D AND E PLAN BCP1698 AND LOTS 21, 22 AND 23 PLAN LMP28882 ALL OF THE PUBLIC HARBOUR BURREARD INLET N.W.D.  
B.C.C.S. 882,088

APPROVED BY THE LAND FILE OFFICE  
VANCOUVER, B.C. \_\_\_\_\_ DATE \_\_\_\_\_

REVISIONS \_\_\_\_\_

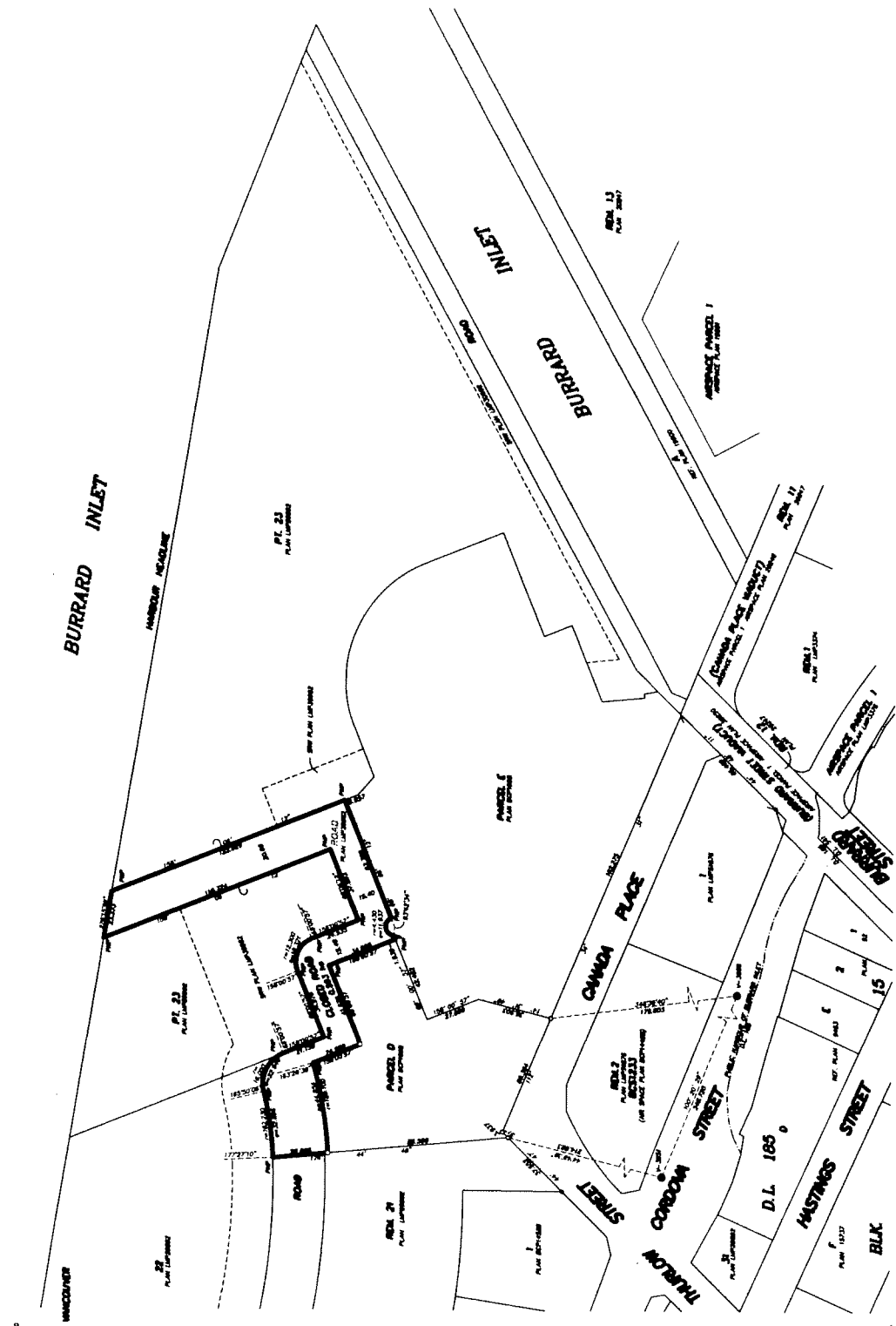

SCALE 1 : 8000 DISTANCES ARE IN METERS  
INFORMATION SURVEY AREA NO. 23 CITY OF VANCOUVER  
THIS PLAN SHOWS OWNERS (L.S.) AND ADJACENT  
OWNERS (L.S.) OF THE LANDS TO WHICH THIS PLAN  
APPLIES TO CORRECTED RECORDS (RECORDS) (FORM)

- LEGEND
- ALL EASEMENTS ARE SHOWN FROM ORIGINAL SURVEY
  - CONCRETE MONUMENTS P-381 AND P-388
  - ROAD PLACED
  - STREET CORNER MARKERS
  - STREET CORNER POST
  - ADJACENT LAND FILE
  - ADJACENT RECORDS
  - ADJACENT ACTS
  - ADJACENT RECORDS NOT PRACTICAL

I, \_\_\_\_\_, being a person who holds and exercises  
of lawful authority, do hereby certify that this  
plan was prepared by me or under my direct supervision  
and that I am a duly qualified and licensed surveyor  
under the laws of the Province of British Columbia  
and that the plan was prepared by me or under my  
supervision on the 21st day of October, 1988.

B.C.C.S. 882,088

B.C.C.S. 882,088  
REGISTERED  
DATE \_\_\_\_\_

THIS PLAN LIES WITHIN THE GREATER VANCOUVER REGIONAL DISTRICT