

A.1

RESOLUTION

MOVED BY Councillor _____

SECONDED BY Councillor _____

THAT WHEREAS:

1. The City of Vancouver is the owner of all the streets and lanes lying within the limits of the City of Vancouver;
2. There is a proposal to develop City-owned Lot 314, False Creek, New Westminister District, Plan BCP24394 in South East False Creek;
3. The proposal requires the closure of a portion of road, northerly of 1st Avenue and east of Columbia Street, and being adjacent to said Lot 314;
4. The said portion of road was dedicated by the deposit of Plan BCP24394 in the Land Title Office on June 16, 2006;
5. The said portion of road is no longer required for municipal purposes;
6. The proposal also requires the establishment as Road of a portion of said Lot 314;
7. It is deemed expedient and in the public interest to accept and allocate the said portion of Lot 314 for road purposes;
8. The portion of road to be closed is to be consolidated with the balance of said Lot 314 after establishment as Road of a 127.5 square metre portion of said Lot 314.

THEREFORE BE IT RESOLVED THAT all that portion of road northerly of 1st Avenue and east of Columbia Street, dedicated by the deposit of Plan BCP24394 adjacent to Lot 314, False Creek, New Westminister District, Plan BCP24394 and being the same as shown heavy outlined on a Reference Plan of Survey attested to by Fred L. Wong, B.C.L.S., and completed on the 10th day of October, 2006 and marginally numbered LA338, a reduced copy of which is attached hereto, be closed and stopped up; and

BE IT FURTHER RESOLVED THAT all that portion of Lot 314, False Creek, New Westminister District, Plan BCP24394 and being the same as shown heavy outlined on a Reference Plan of Survey attested to by Fred L. Wong, B.C.L.S., and completed on the 11th day of October, 2006 and marginally numbered LD4554, a reduced copy of which is attached hereto, are hereby accepted and allocated for road purposes and declared to form and to constitute a portion of a road; and

BE IT FURTHER RESOLVED THAT the said portion of road northerly of 1st Avenue and east of Columbia Street, to be closed be consolidated with the abutting Lot 314, except part on Plan BCP_____, False Creek, New Westminster District, Plan BCP24394 to form a single parcel to the satisfaction of the Director of Legal Services.

(Closing portion of road in South East False Creek adjacent to Lot 314, False Creek, New Westminster District, Plan BCP24394 and establishing as Road a portion of said Lot 314 as per Council authority of September 12, 2006.)

* * * * *

REFERENCE PLAN TO ACCOMPANY RESOLUTION OF THE COUNCIL OF CITY OF VANCOUVER STOPPING-UP PORTIONS OF ROAD DEDICATED BY THE DEPOSIT OF PLAN BCP24394 ADJACENT TO LOTS 314 AND 321, ALL OF FALSE CREEK, PLAN BCP24394.

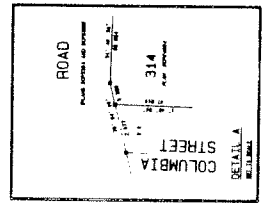
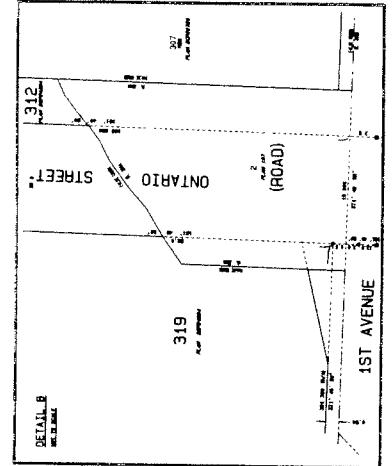
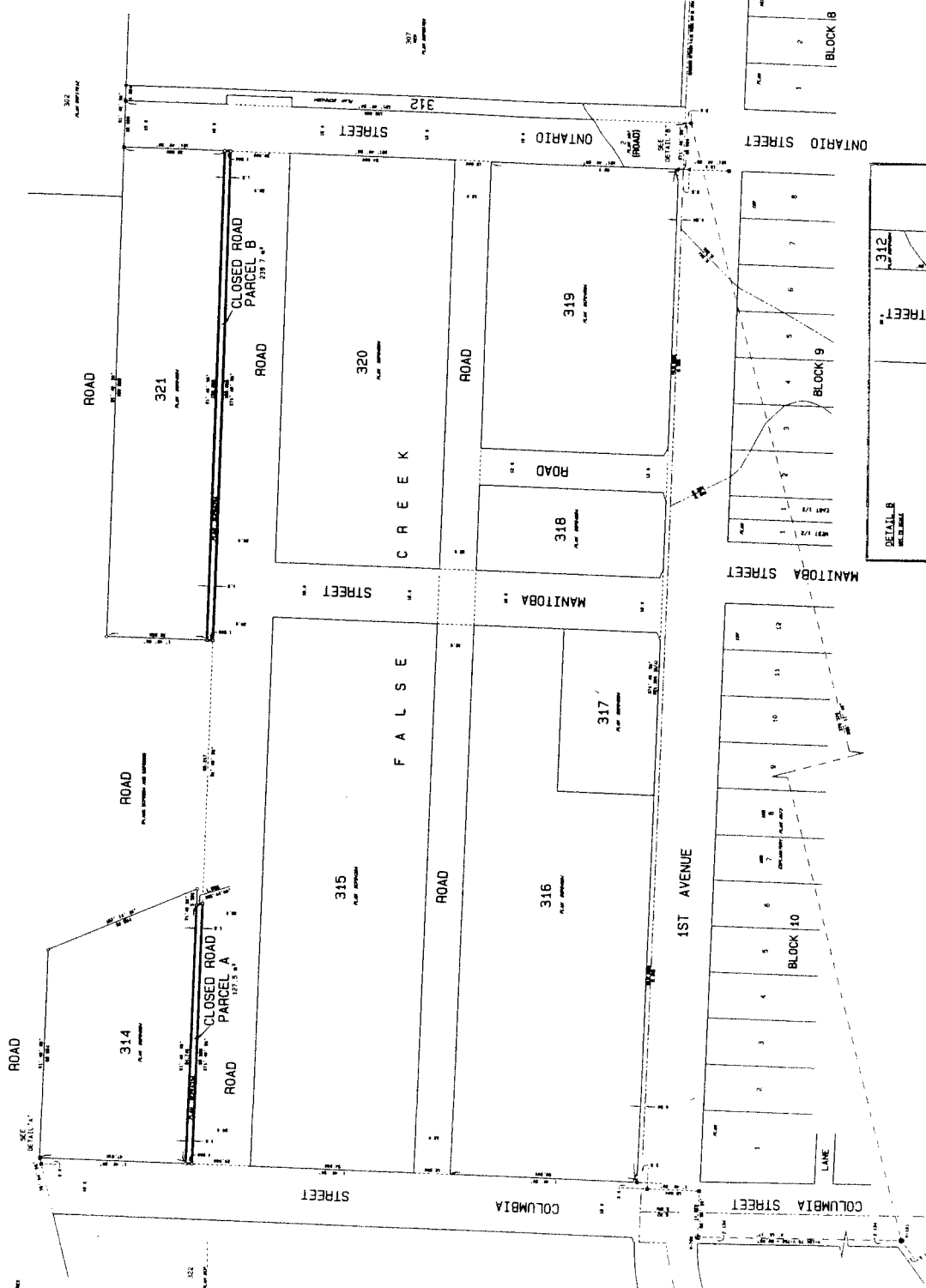

LEGEND:

- 1. LOT 314, 315, 316, 317, 318, 319, 320, 321, 322, 327, ALL OF FALSE CREEK, PLAN BCP24394.
- 2. LOT 314, 315, 316, 317, 318, 319, 320, 321, 322, 327, ALL OF FALSE CREEK, PLAN BCP24394.
- 3. LOT 314, 315, 316, 317, 318, 319, 320, 321, 322, 327, ALL OF FALSE CREEK, PLAN BCP24394.
- 4. LOT 314, 315, 316, 317, 318, 319, 320, 321, 322, 327, ALL OF FALSE CREEK, PLAN BCP24394.
- 5. LOT 314, 315, 316, 317, 318, 319, 320, 321, 322, 327, ALL OF FALSE CREEK, PLAN BCP24394.
- 6. LOT 314, 315, 316, 317, 318, 319, 320, 321, 322, 327, ALL OF FALSE CREEK, PLAN BCP24394.
- 7. LOT 314, 315, 316, 317, 318, 319, 320, 321, 322, 327, ALL OF FALSE CREEK, PLAN BCP24394.
- 8. LOT 314, 315, 316, 317, 318, 319, 320, 321, 322, 327, ALL OF FALSE CREEK, PLAN BCP24394.
- 9. LOT 314, 315, 316, 317, 318, 319, 320, 321, 322, 327, ALL OF FALSE CREEK, PLAN BCP24394.
- 10. LOT 314, 315, 316, 317, 318, 319, 320, 321, 322, 327, ALL OF FALSE CREEK, PLAN BCP24394.

NOT TO SCALE

**REFERENCE PLAN TO ACCOMPANY RESOLUTION OF THE COUNCIL
OF CITY OF VANCOUVER ESTABLISHING FOR HIGHWAY PURPOSES
A PORTION OF LOT 314, FALSE CREEK, PLAN BCP24394.**

PURSUANT TO SECTION 99 (1) (f), LAND TITLE ACT

B.C.S. 926.025



PLAN BCP

DEPOSITED IN THE LAND TITLE OFFICE AT
NEW WESTMINSTER, BRITISH COLUMBIA
THIS _____ DAY OF _____, 2006

REGISTRAR.

REFERENCE NO.

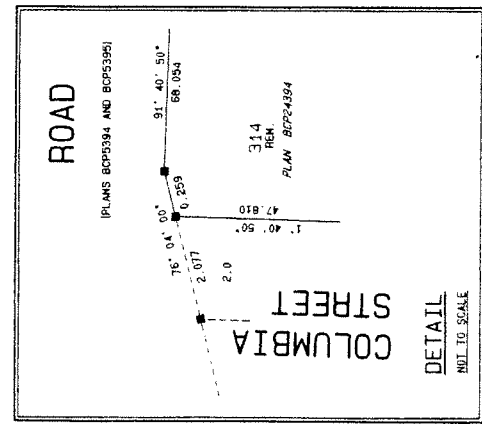
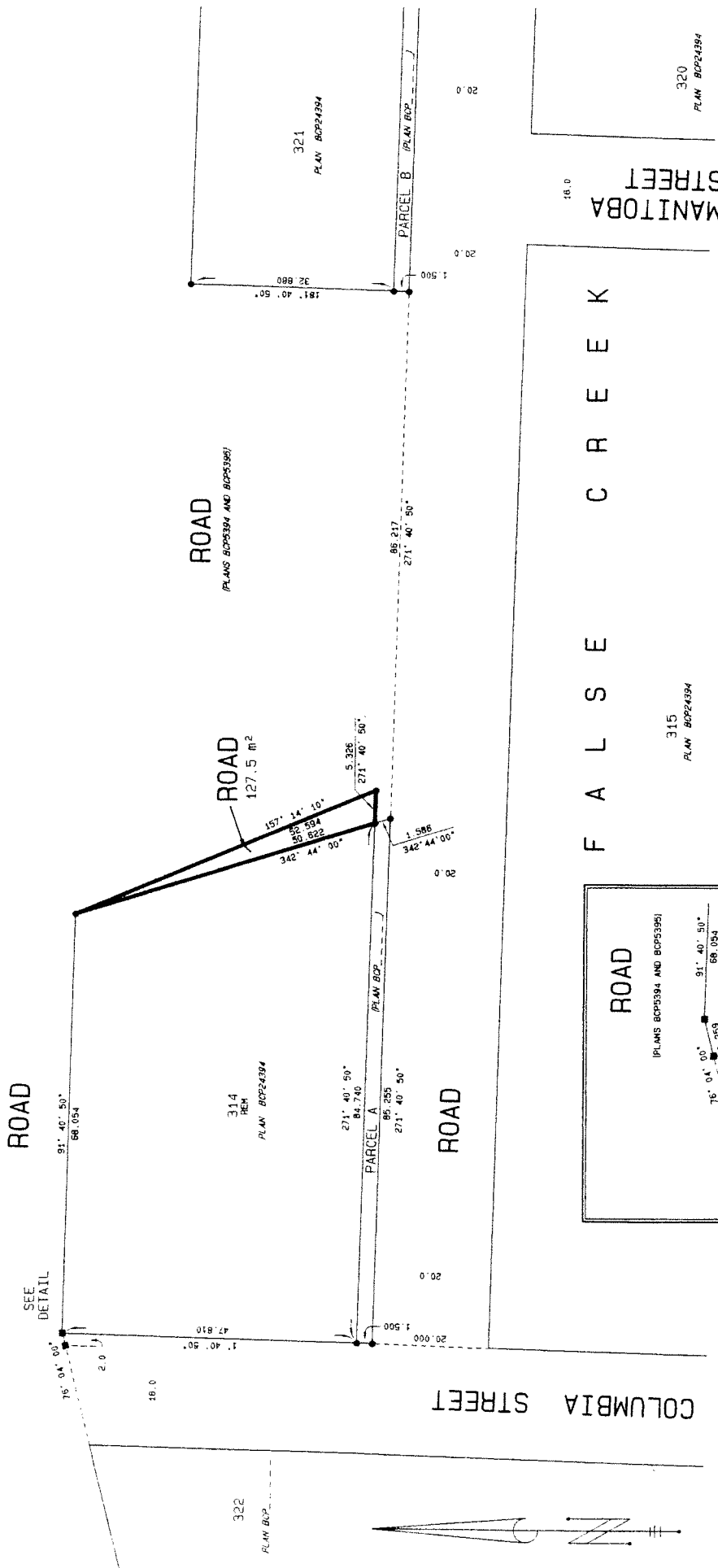

LEGEND:
 THIS PLAN SHOWS HORIZONTAL GROUND-LEVEL DISTANCES EXCEPT WHERE OTHERWISE NOTED. TO COMPUTE GRID DISTANCES, MULTIPLY GROUND-LEVEL DISTANCES BY COMBINED FACTOR 0.99980325. GRID BEARINGS ARE DERIVED FROM PLAN BCP24394.
 INTEGRATED SURVEY AREA NO. 31, CITY OF VANCOUVER, 1985 (CS85)
 • INDICATES STANDARD IRON POST FOUND
 ■ INDICATES LEAD PLUS FOUND

I, FRED L. HONG, A BRITISH COLUMBIA LAND SURVEYOR, OF THE CITY OF VANCOUVER, IN BRITISH COLUMBIA, CERTIFY THAT I WAS PRESENT AT AND PERSONALLY SUPERINTENDED THE SURVEY REPRESENTED BY THIS PLAN, AND THAT THE SURVEY AND PLAN ARE CORRECT. THE FIELD SURVEY WAS COMPLETED ON SEPTEMBER 04, 2005. THE PLAN WAS COMPLETED AND CHECKED, AND THE ORIGINAL FILED UNDER NO. 25353, ON THE 11th DAY OF OCTOBER, 2006.

Fred Hong

B. C. L. S. (1984)
 CITY OF VANCOUVER 64-072-138

THIS PLAN LIES WITHIN THE GREATER VANCOUVER REGIONAL DISTRICT.