

## CONVEYANCE OF LAND FOR MUNICIPAL PURPOSES

### RESOLUTION OF THE CITY COUNCIL

MOVED by Councillor \_\_\_\_\_

SECONDED by Councillor \_\_\_\_\_

**THAT WHEREAS** the registered owner will be conveying to the City of Vancouver for road purposes lands in the City of Vancouver, Province of British Columbia, more particularly known and described as follows:

All that portion of Lot 36, except the East 7 feet now road, Block 2, District Lot 739, Plan 1645, Group 1, New Westminster District, as shown heavy outlined on plan of survey completed June 9, 2006, attested to by Eric I. Kaardal, B.C.L.S. and marginally numbered LB863, a print of which is attached hereto.

**AND WHEREAS** it is deemed expedient and in the public interest to accept and allocate the said lands for road purposes.

**BE IT RESOLVED** that the above described lands to be conveyed are hereby accepted and allocated for road purposes and declared to form and to constitute a portion of a road.

(Establishing Road on the west side of Knight Street, between 49<sup>th</sup> Avenue and 51<sup>st</sup> Avenue, adjacent to 6559 Knight Street, for a widening strip for the installation of left turn bays on Knight Street at 49<sup>th</sup> Avenue, as per June 13, 2006 Council authority)

\* \* \* \* \*

REFERENCE PLAN TO ACCOMPANY RESOLUTION  
OF THE COUNCIL OF THE CITY OF VANCOUVER  
ESTABLISHING FOR HIGHWAY PURPOSES A PORTION OF  
LOT 36, EXCEPT THE EAST 7 FEET, NOW ROAD,  
BLOCK 2, DISTRICT LOT 739, PLAN 1645,  
GROUP 1, NEW WESTMINSTER DISTRICT.

PLAN BCP

DEPOSITED IN THE LAND TITLE OFFICE AT  
NEW WESTMINSTER, BRITISH COLUMBIA,  
THIS \_\_\_\_\_ DAY OF \_\_\_\_\_ 2006.

REGISTRAR

SCALE 1:1,500 ALL DISTANCES ARE IN METRES

PURSUANT TO SECTION 99 (1) (f) LAND TITLE ACT  
B.C.G.S. 926.025

REFERENCE NO.

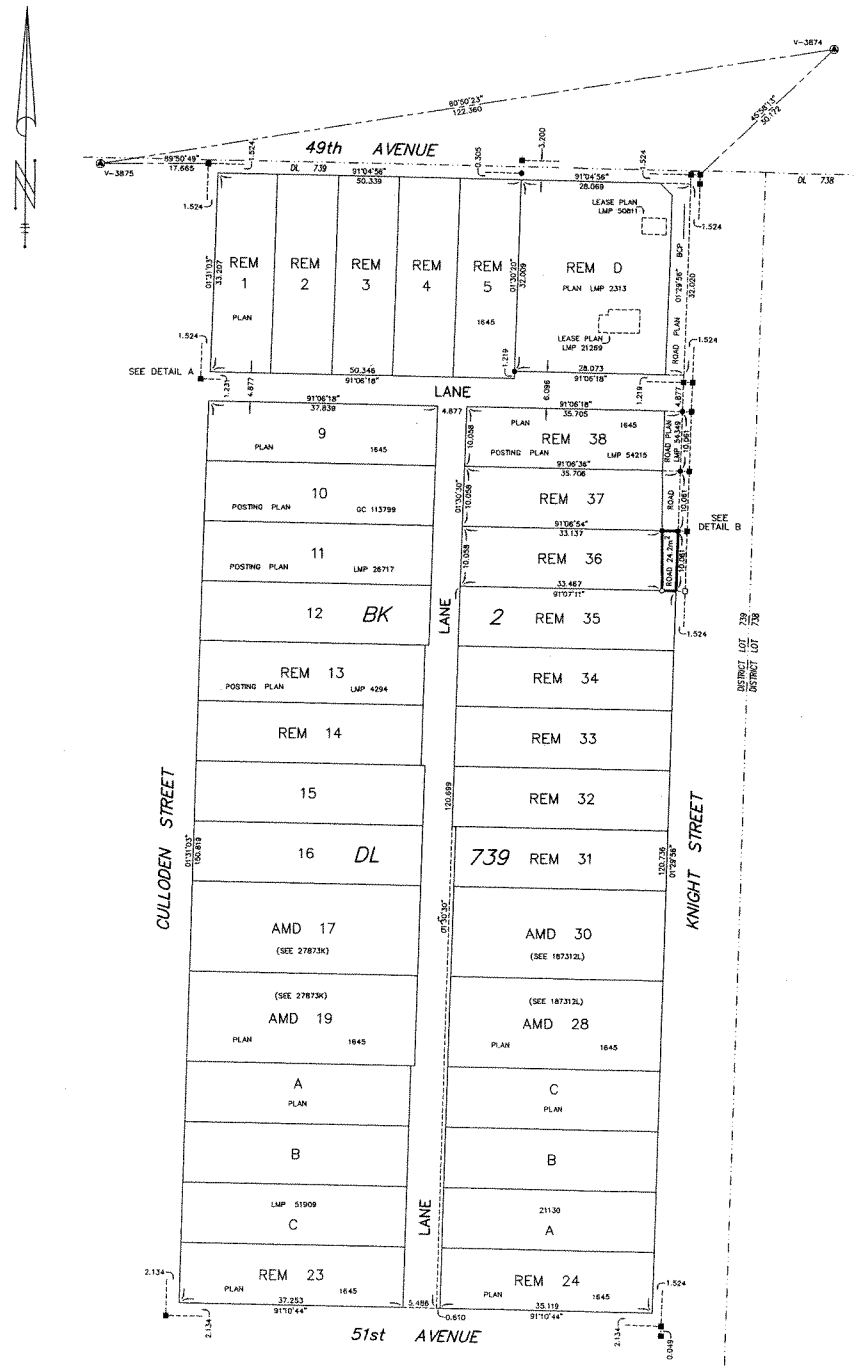

DETAIL A: SCALE 1:100

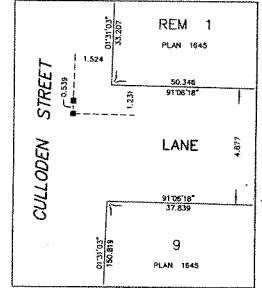

DETAIL B: SCALE 1:150

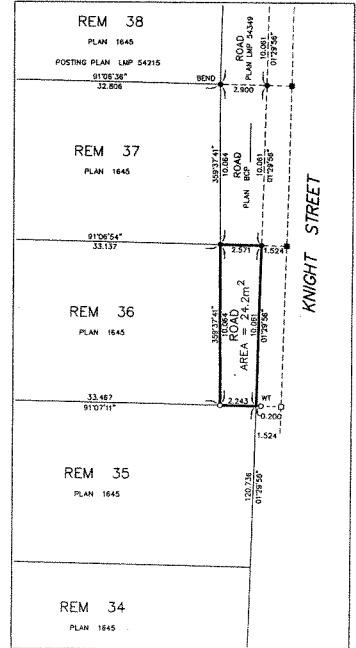

LEGEND

INTEGRATED SURVEY AREA 31, CITY OF VANCOUVER, NAD 83 (CSRS)

THIS PLAN SHOWS HORIZONTAL GROUND-LEVEL DISTANCES EXCEPT WHERE OTHERWISE NOTED. TO COMPUTE GRID DISTANCES, MULTIPLY GROUND-LEVEL DISTANCES BY COMBINED FACTOR 0.9995894.

GRID BEARINGS ARE DERIVED FROM OBSERVATIONS BETWEEN GEOCENTRIC CONTROL MONUMENTS V-3874 AND V-3875

- ⊙ INDICATES CONTROL MONUMENT FOUND
- INDICATES LEAD PLUG FOUND
- INDICATES LEAD PLUG PLACED
- INDICATES STANDARD IRON POST FOUND
- INDICATES STANDARD IRON POST PLACED

THIS PLAN LIES WITHIN THE GREATER VANCOUVER REGIONAL DISTRICT

I, ERIC L. KAARDAL, A BRITISH COLUMBIA LAND SURVEYOR OF THE CITY OF NEW WESTMINSTER IN BRITISH COLUMBIA, CERTIFY THAT I WAS PRESENT AT AND PERSONALLY SUPERINTENDED THE SURVEY REPRESENTED BY THIS PLAN AND THAT THE SURVEY AND PLAN ARE CORRECT. THE FIELD SURVEY WAS COMPLETED ON THE 9TH DAY OF JUNE, 2006. THE PLAN WAS COMPLETED AND CHECKED, AND THE CHECKLIST FILED UNDER ECP 49684 ON THE 9TH DAY OF JUNE, 2006.

*E. Kaardal*  
CITY OF VANCOUVER (604) 673-7149

D. C. L. S.