

# A.2

## CONVEYANCE OF LAND FOR MUNICIPAL PURPOSES

### RESOLUTION OF THE CITY COUNCIL

MOVED by Councillor \_\_\_\_\_

SECONDED by Councillor \_\_\_\_\_

**THAT WHEREAS** the registered owner will be conveying to the City of Vancouver for road purposes lands in the City of Vancouver, Province of British Columbia, more particularly known and described as follows:

All that portion of Lot 12, except the West 7 feet now road, Block 9, West ½ of District Lot 738, Plan 1681, Group 1, New Westminster District, as shown heavy outlined on plan of survey completed July 5, 2006, attested to by Eric I. Kaardal, B.C.L.S. and marginally numbered LB868, a print of which is attached hereto.

**AND WHEREAS** it is deemed expedient and in the public interest to accept and allocate the said lands for road purposes.

**BE IT RESOLVED** that the above described lands to be conveyed are hereby accepted and allocated for road purposes and declared to form and to constitute a portion of a road.

(Establishing Road on the east side of Knight Street, between 49<sup>th</sup> Avenue and 51<sup>st</sup> Avenue, adjacent to 6580 Knight Street, for a widening strip for the installation of left turn bays on Knight Street at 49<sup>th</sup> Avenue, as per June 13, 2006 Council authority)

\* \* \* \* \*

REFERENCE PLAN TO ACCOMPANY RESOLUTION OF THE COUNCIL OF THE CITY OF VANCOUVER ESTABLISHING FOR HIGHWAY PURPOSES A PORTION OF LOT 12, EXCEPT THE WEST 7 FEET, NOW ROAD, BLOCK 9, WEST 1/2 OF DISTRICT LOT 738, PLAN 1681, GROUP 1, NEW WESTMINSTER DISTRICT.

PLAN BCP

DEPOSITED IN THE LAND TITLE OFFICE AT NEW WESTMINSTER, BRITISH COLUMBIA, THIS 11th DAY OF JULY 2008.

SCALE 1:400 ALL DISTANCES ARE IN METRES

PURSUANT TO SECTION 99 (1) (1) LAND TITLE ACT B.C.S.S. 926.025

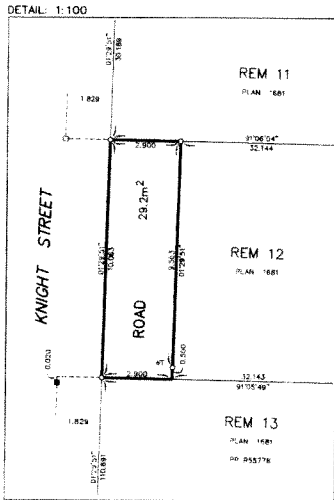
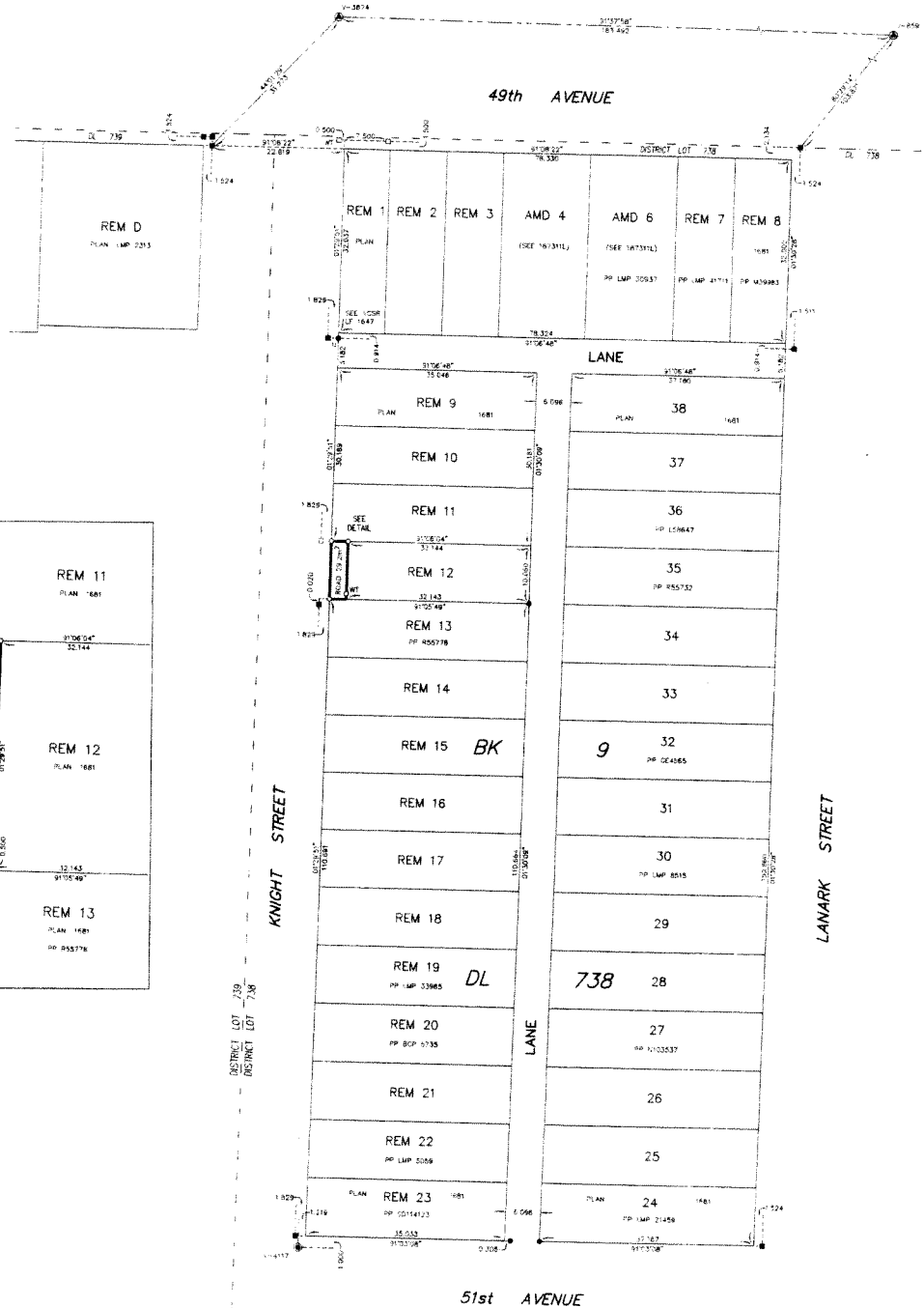

LEGEND

INTEGRATED SURVEY AREA 31, CITY OF VANCOUVER, NAD 83 (CSRS)

THIS PLAN SHOWS HORIZONTAL GROUND-LEVEL DISTANCES EXCEPT WHERE OTHERWISE NOTED. DISTANCES AND DISTANCES MULTIPLY GROUND-LEVEL DISTANCES BY COMBINED FACTOR 0.9995682.

SPD BEARINGS ARE DERIVED FROM OBSERVATIONS BETWEEN SELECTED CONTROL MONUMENTS 1-489 AND 1-587A.

- INDICATES CONTROL MONUMENT FOUND
• INDICATES SURVEY MONUMENT FOUND
• INDICATES LEAD PILE FOUND
• INDICATES LEAD PILE PLACED
• INDICATES STANDARD IRON PILE FOUND
• INDICATES STANDARD IRON PILE PLACED
• INDICATES VANCOUVER CITY SURVEY RECORDS
• INDICATES SPENDING LOG
• INDICATES UNREGISTERED

I, JOHN HARRISON, A BRITISH COLUMBIA LAND SURVEYOR OF THE CITY OF NEW WESTMINSTER IN BRITISH COLUMBIA, CERTIFY THAT I WAS PRESENT AT AND PERSONALLY SUPERVISED THE SURVEY REPRESENTED BY THIS PLAN AND THAT THE SURVEY AND PLAN ARE CORRECT. THE FIELD SURVEY WAS COMPLETED ON THE 10th DAY OF JULY 2008. THE PLAN WAS COMPLETED AND CHECKED AND THE CHECKLIST FILED UNDER BCP 5335 ON THE 10th DAY OF JULY 2008.

THIS PLAN LIES WITHIN THE GREATER VANCOUVER REGIONAL DISTRICT