

Appendix A ; page 2 of 11

THIS PLAN IS PART OF THE ARCHITECTURAL DRAWINGS FOR THE PROJECT AT 550 BEAVER STREET, VANCOUVER, BC. IT IS TO BE USED IN CONJUNCTION WITH THE OTHER DRAWINGS IN THIS SET.

BG 7.28m (23.75')

BG 7.28m (24.21')

The Marquis
550 BEAVER STREET
VANCOUVER, BC

CAR WILLIAMSON ARCHITECT
ALEXANDER MARCHAND ARCHITECTS
219 207 CARRALL STREET
VANCOUVER, BC
V6B 4V7

THE PARKING LEVEL PLAN

DATE: APR/20/04
SCALE: 1/8" = 1'-0"
PROJECT NO: 1203

REVISIONS:
NO. DESCRIPTION
1. INITIAL

A 201

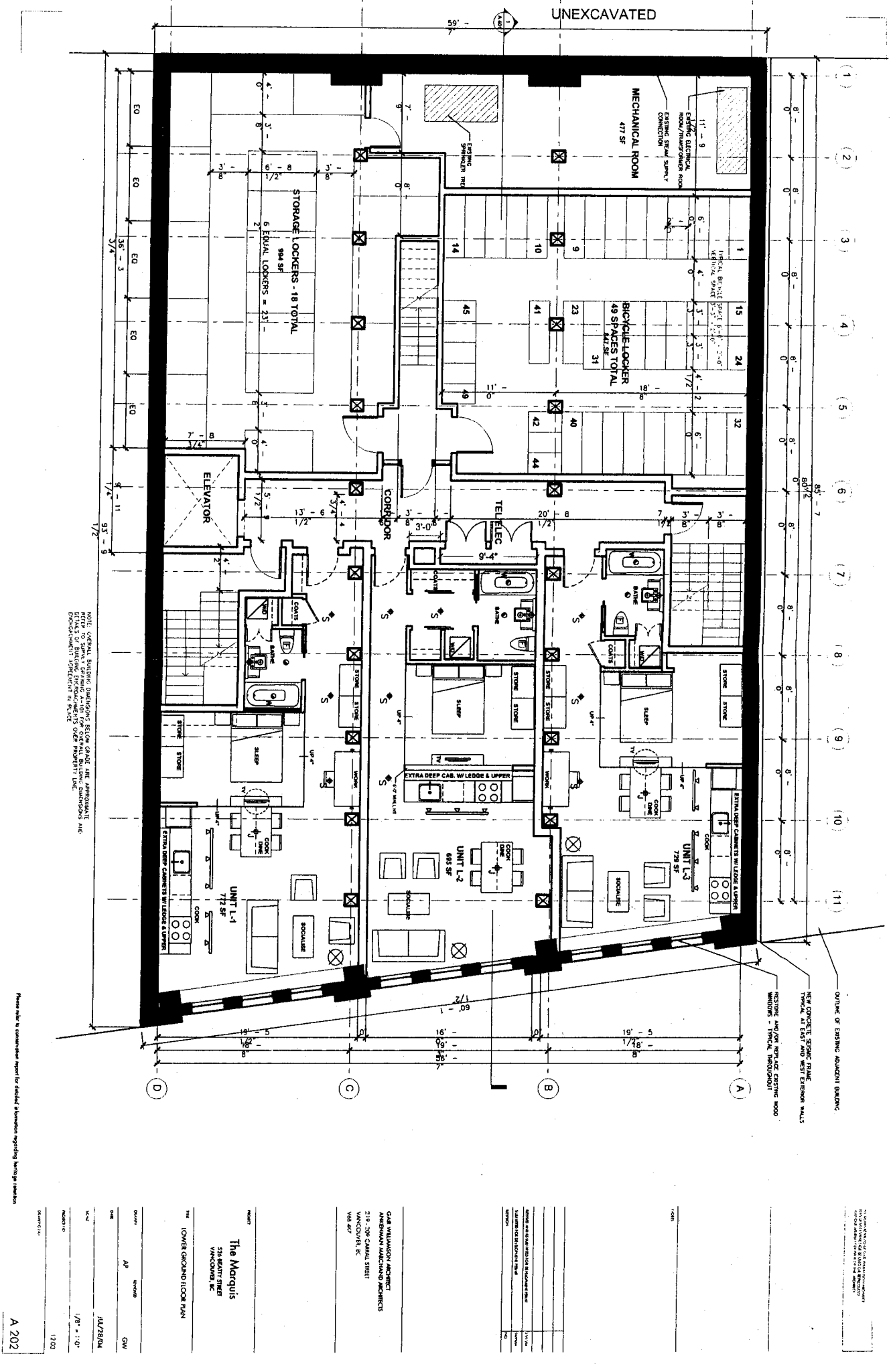

NOTE: EXISTING BUILDING DIMENSIONS BELOW GRADE ARE APPROXIMATE
DIMENSIONS OF BUILDING DIMENSIONS OVER PROPOSED LEVELS
DIMENSIONS SHOWN IN PLACE

Please refer to construction report for detailed information regarding building materials

DATE	AP	VERSION	CW
NO.			
DATE	10/28/04		
SCALE	1/8" = 1'-0"		
PROJECT NO.	1202		

A 202

The Marquis
333 BENTLEY STREET
VANCOUVER, BC

GAR WILKINSON ARCHITECT
ARCHITECTS
219 - 206 CAMELL STREET
VANCOUVER, BC
V6A 4P7

NO.	DATE	DESCRIPTION	BY
1			
2			
3			
4			
5			
6			
7			
8			
9			
10			
11			

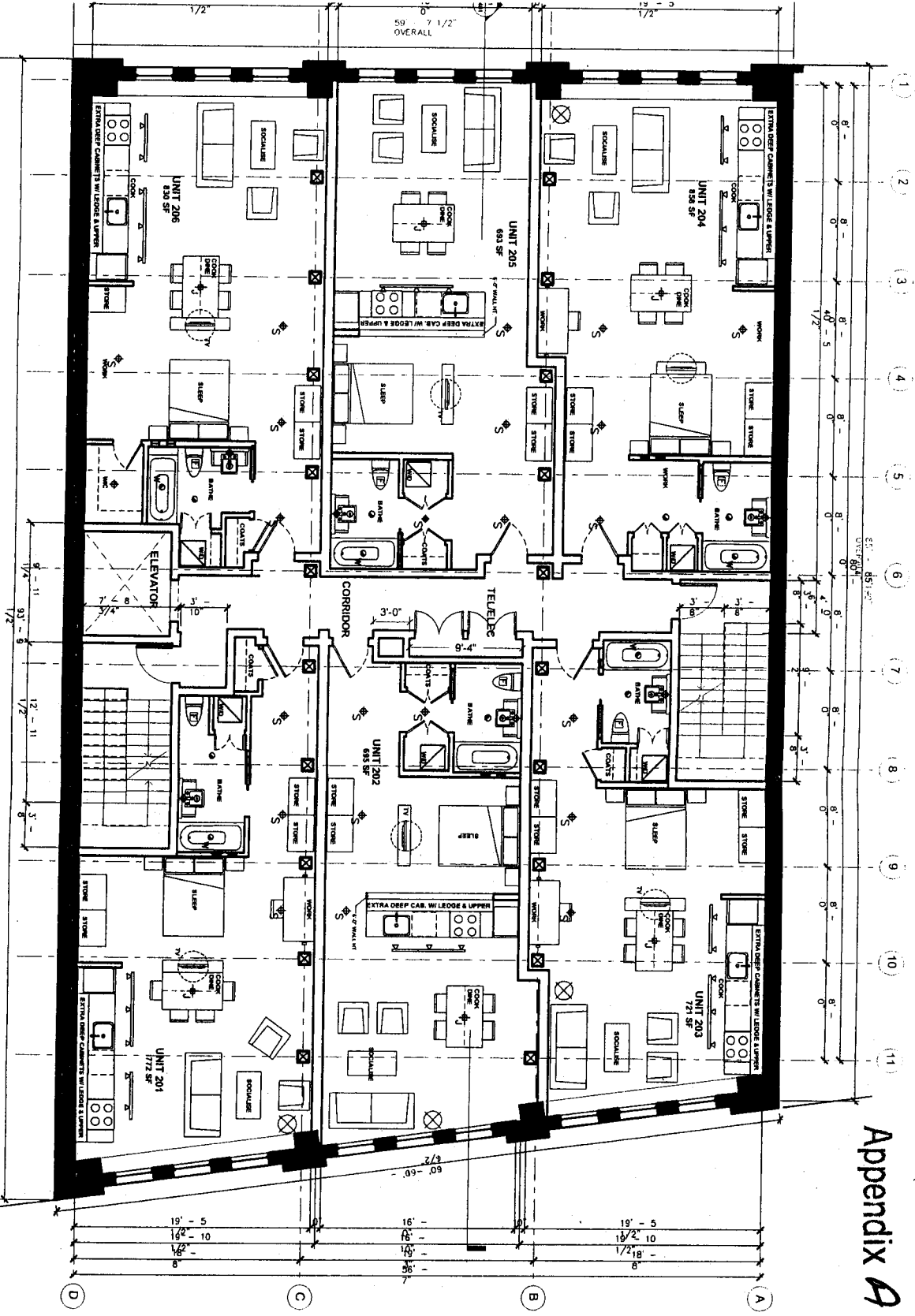

NOTE: OFFICIAL, SPECIFIC, PARTIAL, AND APPROXIMATE
 DIMENSIONS OF ROOMS, WALLS, DOORS, AND
 WINDOWS ARE SHOWN IN PARENTHESIS.

Please refer to Construction Report for detailed information regarding building systems.

PROJECT	THE MARQUIS
ADDRESS	338 BAYVIEW STREET VANCOUVER, BC
DATE	JULY 28/04
SCALE	1/8" = 1'-0"
DATE	2008
PROJECT NO.	A 204

GAIL WILKINSON ARCHITECT
 ARCHITECTS
 210 - 208 CARRALL STREET
 VANCOUVER, BC
 V6A 4J7

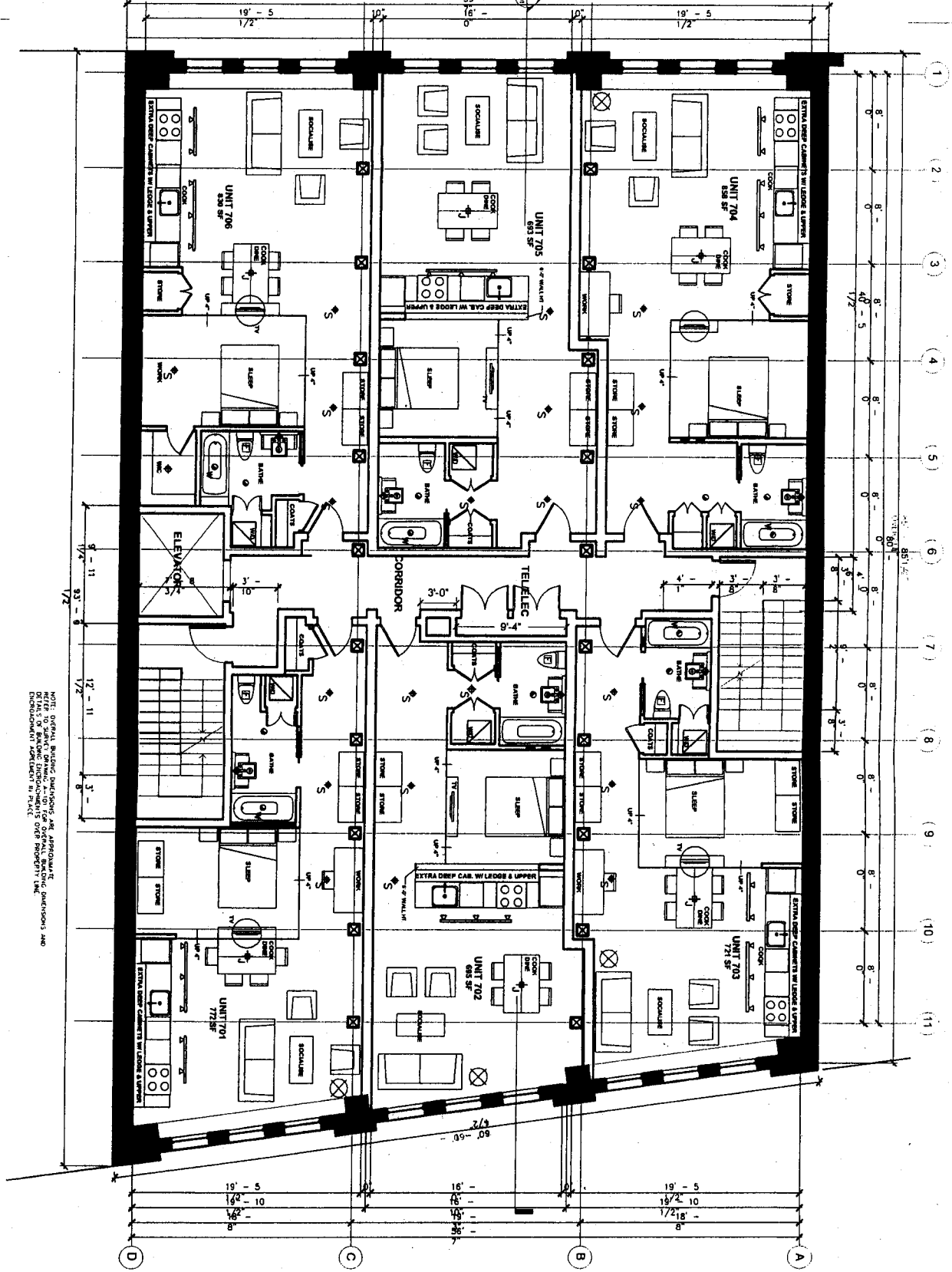

NOTE: OVERALL BUILDING DIMENSIONS ARE APPROXIMATE. REFER TO SAVED DRAWING A-101 FOR OVERALL BUILDING DIMENSIONS AND DIMENSIONMENT SCHEMATIC IN PLACE.

Please refer to Construction Report for detailed information regarding building materials.

DATE	11/78/04
SCALE	1/8" = 1'-0"
PROJECT NO.	1203
DATE	
BY	AW
CHKD	GW

The Marquis
 528 BILLY STREET
 VANCOUVER, BC
 LEVEL 7 / FLOOR PLAN

GAIL WILKINSON ARCHITECT
 ANNEMARIE MANCHAND ARCHITECTS
 219 - 209 CANAL STREET
 VANCOUVER, BC
 V6B 4P7

NO.	DESCRIPTION	DATE
1	ISSUED FOR PERMITTING AND CONSTRUCTION	11/78/04
2	ISSUED FOR CONSTRUCTION	
3	ISSUED FOR RECORDING	
4	ISSUED FOR ARCHIVE	

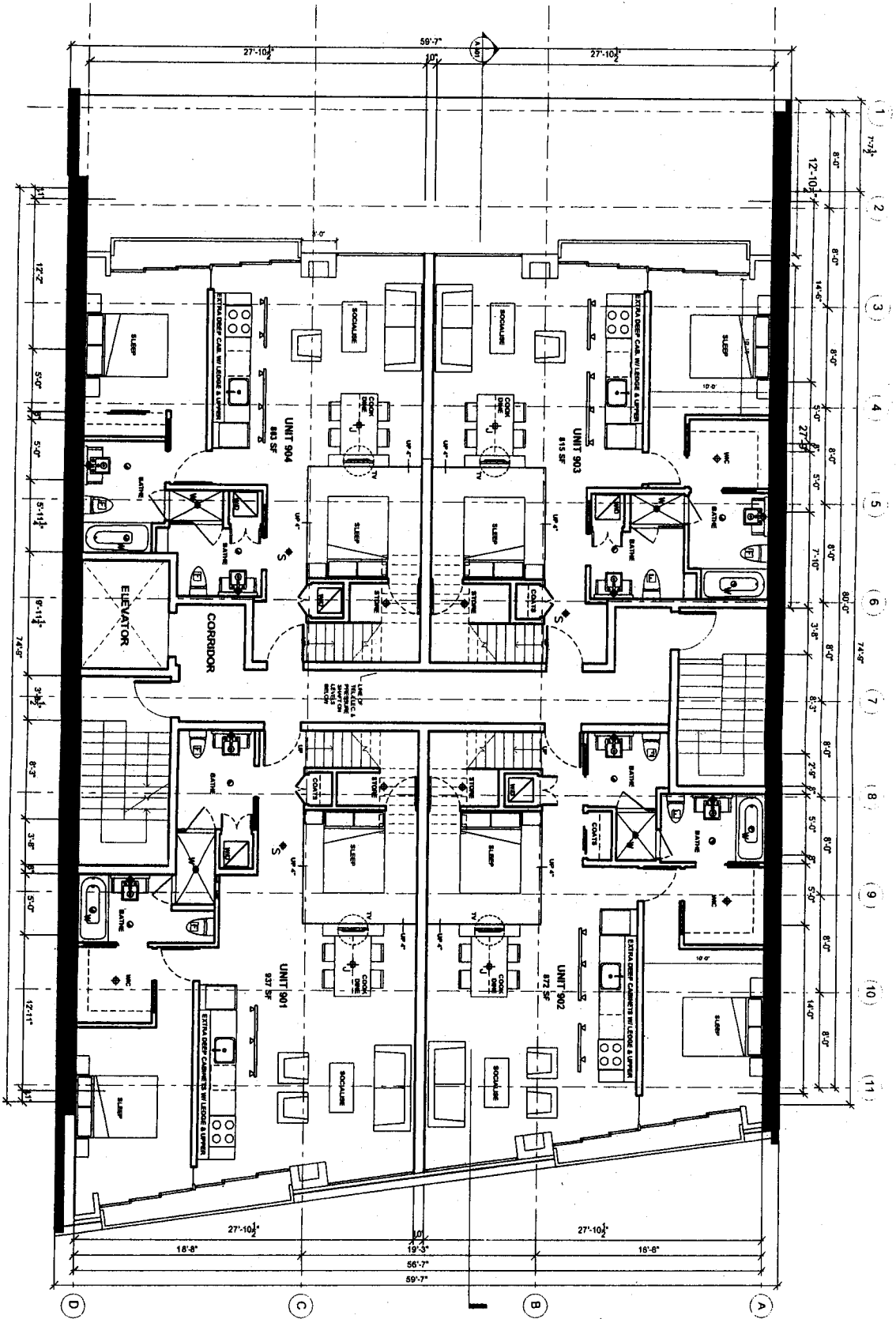

Please refer to construction report for detailed information regarding building systems.

The Marquis
 504 BERRY STREET
 WASHINGTON, DC

LEVEL 9 FLOOR PLAN

DATE: 11/11/11
 DRAWN BY: [Name]
 CHECKED BY: [Name]
 PROJECT: [Name]

SCALE: 1/8" = 1'-0"

1203

A 211

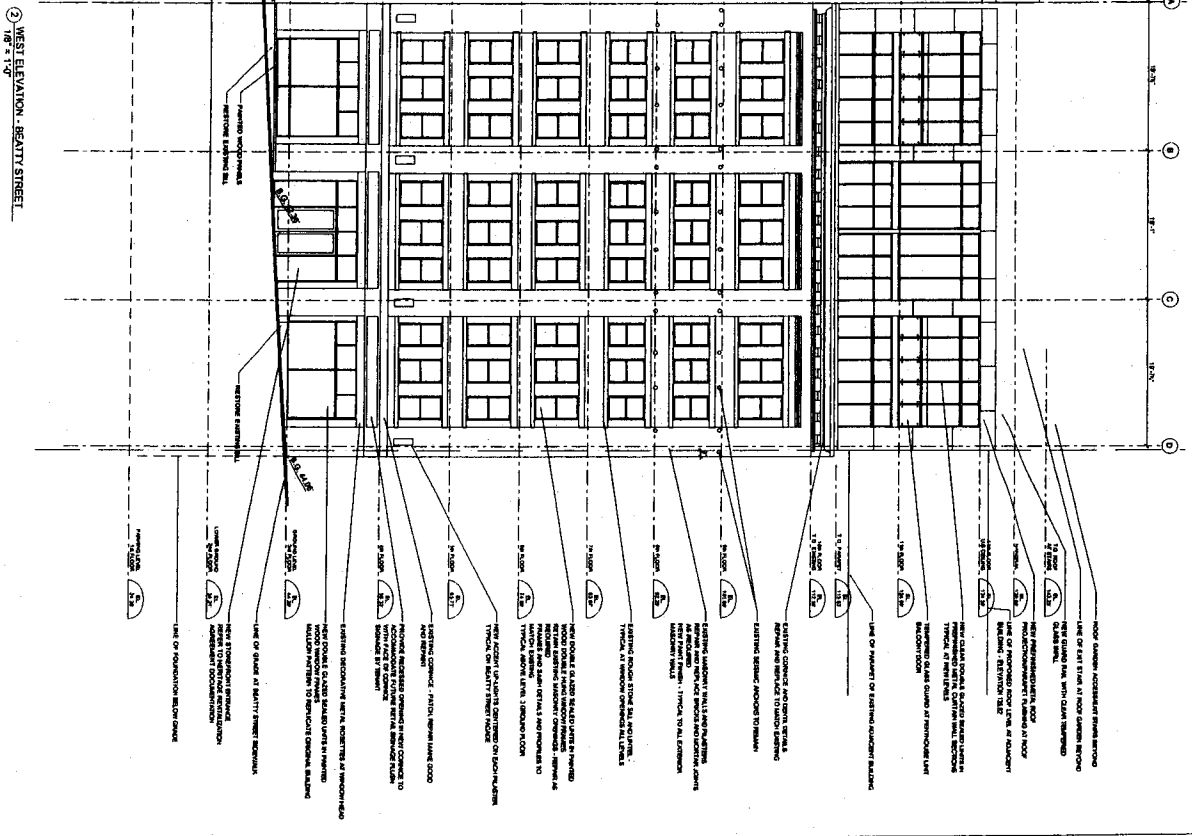
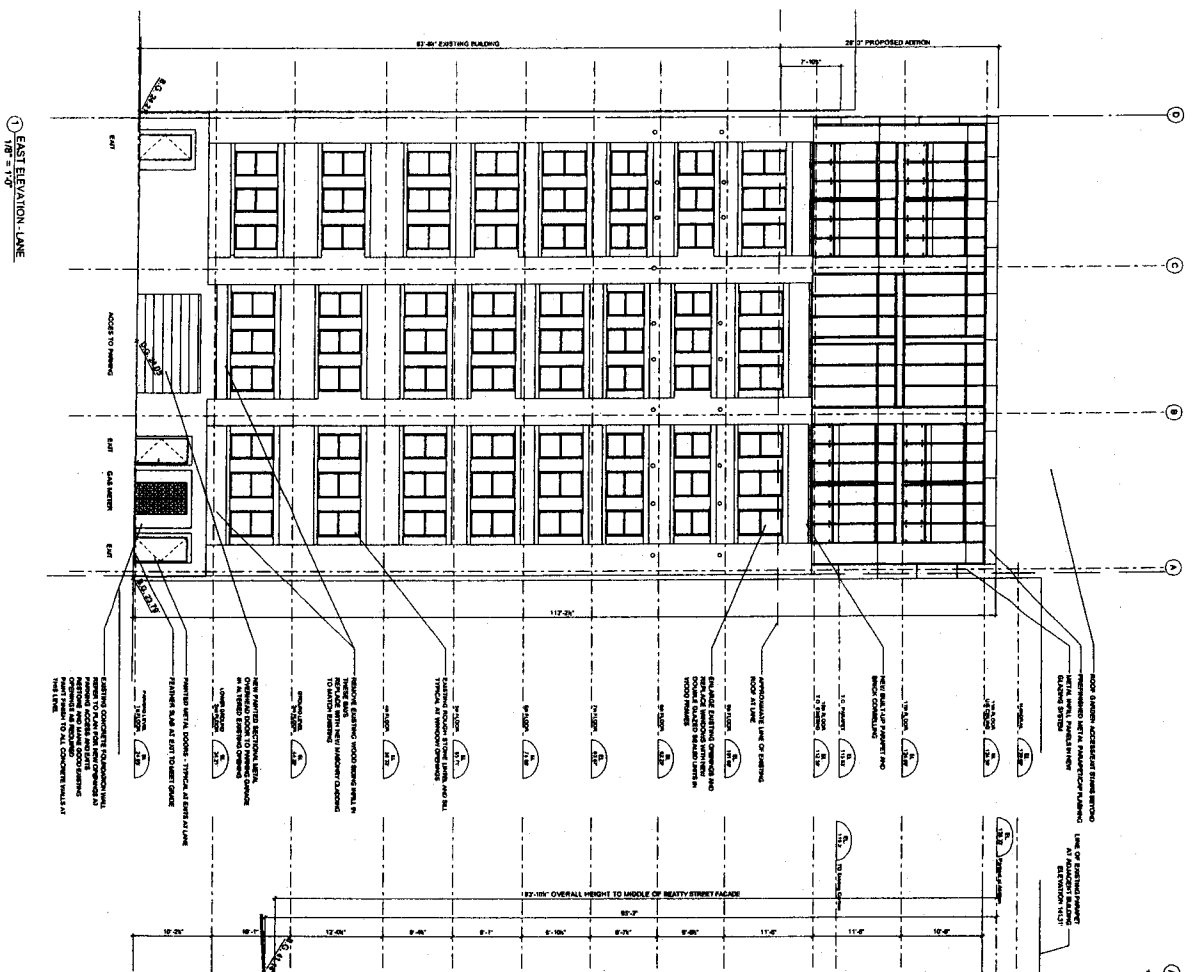

Appendix A; page 9 of 11

THE MARKUS ARCHITECTS
 1200 G Street, N.W.
 Washington, D.C. 20004
 Phone: (202) 331-1111
 Fax: (202) 331-1112
 Website: www.themarkus.com

CLIENT:
 THE MARKUS ARCHITECTS
 1200 G Street, N.W.
 Washington, D.C. 20004

PROJECT:
 1200 G Street, N.W.
 Washington, D.C. 20004

DATE:
 01/11/11

SCALE:
 1/8" = 1'-0"

PROJECT NO.:
 A301

ALL RIGHTS RESERVED BY G&B WILLIAMSON ARCHITECTS
 WITHOUT WARRANTY OR LIABILITY OF ANY KIND

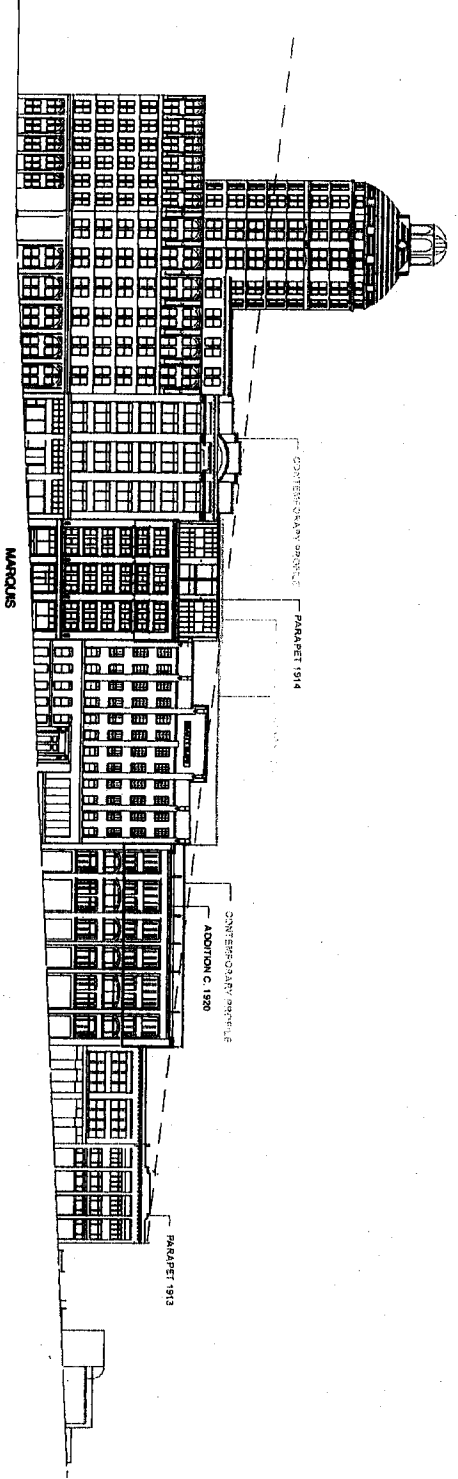

BEATTY STREET CONTEXT ELEVATION

NOTES

NO.	DATE	DESCRIPTION
1		PREPARED FOR ENVIRONMENTAL REVIEW
2		
3		
4		
5		
6		
7		
8		
9		
10		

G&B WILLIAMSON ARCHITECT
 ANTHONY HARRIS ARCHITECTS
 219-709 CARROLL STREET
 VANCOUVER, BC
 V6B 4K7



SHADOW STUDY - MARCH 21 - 11 AM

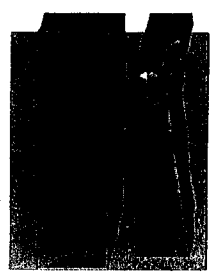

SHADOW STUDY - MARCH 21 - 2 PM

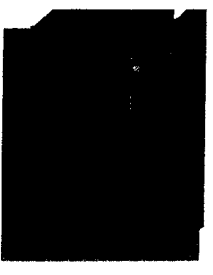

SHADOW STUDY - MARCH 21 - 4 PM

PROJECT
The Marquis
 526 BEATTY STREET
 VANCOUVER, BC

THE
 CONTEXT ELEVATION
 SHADOW STUDIES
 - COMPOSITE PHOTOS

DATE
 APR/30/04

SCALE
 1" = 30'-0"

PROJECT NO.
 1203

DRAWING NO.
 A 502

Please refer to conservation report for detailed information regarding heritage retention