

**REFERENCE PLAN TO ACCOMPANY RESOLUTION OF THE COUNCIL OF THE CITY OF VANCOUVER
STOPPING-UP PORTIONS OF ROAD IN HIGHWAY PLAN 46, ADJACENT TO PARCEL B OF LOT 61,
TOWN OF HASTINGS SUBURBAN LANDS, PLAN BCP42878**

B.C.S.S. 620-025

PLAN BCP
Deposited in the Land Title Office
at the Registrar, B.C. Title
Office, Vancouver, B.C., on
this 15th day of December, 2004.

SCALE: 1:200
ALL DIMENSIONS ARE IN METERS AND DECIMALS
THEREOF UNLESS OTHERWISE INDICATED

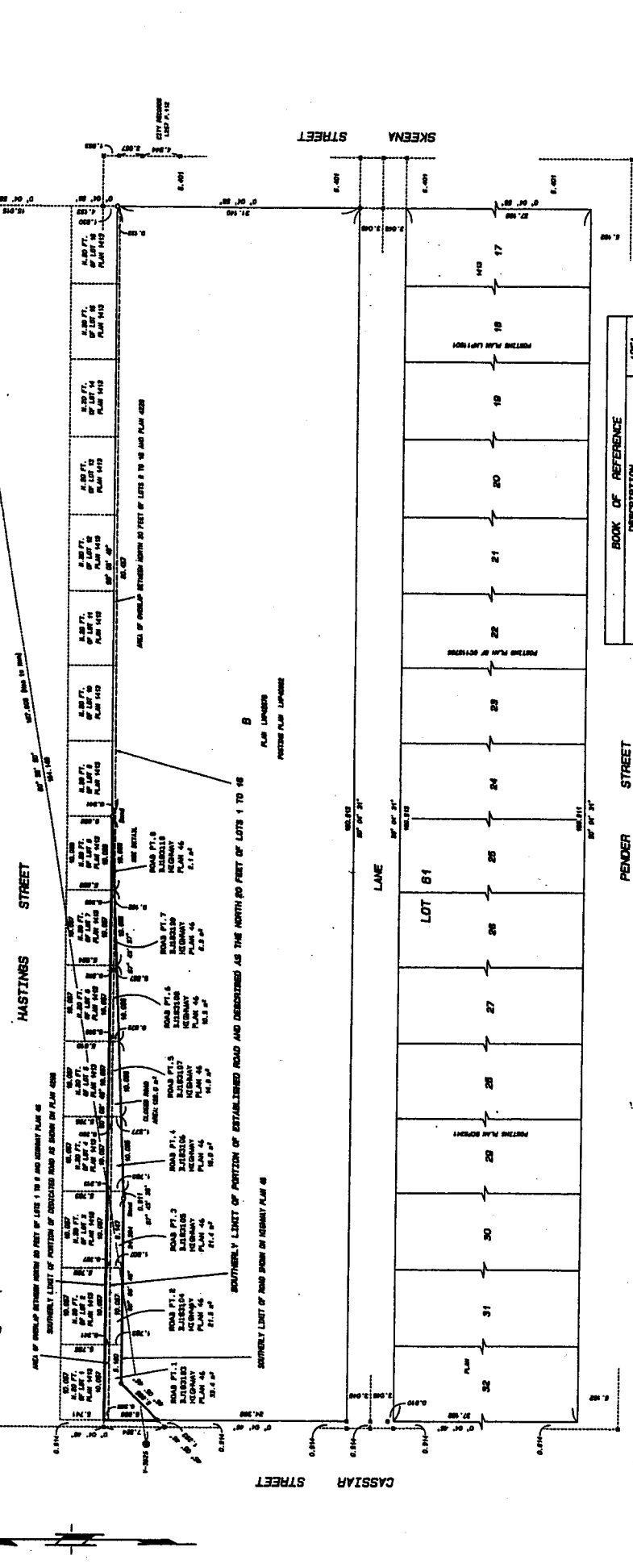
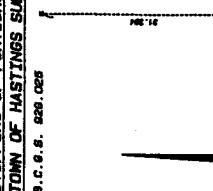
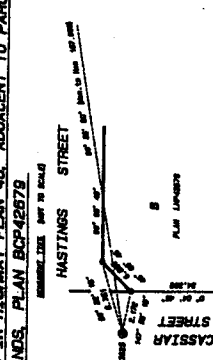

BOOK OF REFERENCE	DESCRIPTION	AREA
PLAN BCP42878	STOPPING-UP PORTIONS OF ROAD IN HIGHWAY PLAN 46, ADJACENT TO PARCEL B OF LOT 61, TOWN OF HASTINGS SUBURBAN LANDS, PLAN BCP42878	207.4 m ²
PLAN BCP42878	STOPPING-UP PORTIONS OF ROAD IN HIGHWAY PLAN 46, ADJACENT TO PARCEL B OF LOT 61, TOWN OF HASTINGS SUBURBAN LANDS, PLAN BCP42878	21.5 m ²
PLAN BCP42878	STOPPING-UP PORTIONS OF ROAD IN HIGHWAY PLAN 46, ADJACENT TO PARCEL B OF LOT 61, TOWN OF HASTINGS SUBURBAN LANDS, PLAN BCP42878	21.4 m ²
PLAN BCP42878	STOPPING-UP PORTIONS OF ROAD IN HIGHWAY PLAN 46, ADJACENT TO PARCEL B OF LOT 61, TOWN OF HASTINGS SUBURBAN LANDS, PLAN BCP42878	19.0 m ²
PLAN BCP42878	STOPPING-UP PORTIONS OF ROAD IN HIGHWAY PLAN 46, ADJACENT TO PARCEL B OF LOT 61, TOWN OF HASTINGS SUBURBAN LANDS, PLAN BCP42878	14.8 m ²
PLAN BCP42878	STOPPING-UP PORTIONS OF ROAD IN HIGHWAY PLAN 46, ADJACENT TO PARCEL B OF LOT 61, TOWN OF HASTINGS SUBURBAN LANDS, PLAN BCP42878	10.5 m ²
PLAN BCP42878	STOPPING-UP PORTIONS OF ROAD IN HIGHWAY PLAN 46, ADJACENT TO PARCEL B OF LOT 61, TOWN OF HASTINGS SUBURBAN LANDS, PLAN BCP42878	6.3 m ²
PLAN BCP42878	STOPPING-UP PORTIONS OF ROAD IN HIGHWAY PLAN 46, ADJACENT TO PARCEL B OF LOT 61, TOWN OF HASTINGS SUBURBAN LANDS, PLAN BCP42878	2.1 m ²
	TOTAL	426.0 m²

LEGEND:
 (Symbol) Proposed Road
 (Symbol) Existing Road
 (Symbol) Proposed Lane
 (Symbol) Existing Lane
 (Symbol) Lot Boundary
 (Symbol) Right-of-Way Boundary
 (Symbol) Survey Boundary
 (Symbol) Survey Station
 (Symbol) Survey Point
 (Symbol) Survey Line
 (Symbol) Survey Curve
 (Symbol) Survey Angle
 (Symbol) Survey Distance
 (Symbol) Survey Bearing
 (Symbol) Survey Elevation
 (Symbol) Survey Area
 (Symbol) Survey Volume
 (Symbol) Survey Weight
 (Symbol) Survey Accuracy
 (Symbol) Survey Precision
 (Symbol) Survey Reliability
 (Symbol) Survey Validity
 (Symbol) Survey Integrity
 (Symbol) Survey Soundness
 (Symbol) Survey Completeness
 (Symbol) Survey Timeliness
 (Symbol) Survey Availability
 (Symbol) Survey Usability
 (Symbol) Survey Accessibility
 (Symbol) Survey Interoperability
 (Symbol) Survey Compatibility
 (Symbol) Survey Portability
 (Symbol) Survey Reusability
 (Symbol) Survey Scalability
 (Symbol) Survey Extensibility
 (Symbol) Survey Flexibility
 (Symbol) Survey Adaptability
 (Symbol) Survey Resilience
 (Symbol) Survey Robustness
 (Symbol) Survey Reliability
 (Symbol) Survey Accuracy
 (Symbol) Survey Precision
 (Symbol) Survey Reliability
 (Symbol) Survey Validity
 (Symbol) Survey Integrity
 (Symbol) Survey Soundness
 (Symbol) Survey Completeness
 (Symbol) Survey Timeliness
 (Symbol) Survey Availability
 (Symbol) Survey Usability
 (Symbol) Survey Accessibility
 (Symbol) Survey Interoperability
 (Symbol) Survey Compatibility
 (Symbol) Survey Portability
 (Symbol) Survey Reusability
 (Symbol) Survey Scalability
 (Symbol) Survey Extensibility
 (Symbol) Survey Flexibility
 (Symbol) Survey Adaptability
 (Symbol) Survey Resilience
 (Symbol) Survey Robustness

I, Edward J. Hoag, a British Columbia Land Surveyor, of the City of Vancouver, in British Columbia, certify that I am the author of this plan and that the survey represented by this plan and the survey data are correct. I have not been convicted of an offence under the Survey Act, R.S.B.C. 1996, Chapter 246, or any regulation made thereunder, since the date of my registration as a Land Surveyor on the 15th day of December, 2004. The plan is a true and correct copy of the original plan filed with the Registrar of Land Titles on the 15th day of December, 2004.

Edward J. Hoag
B.C.L.S.

FILE SV-240

This plan file with the Greater Vancouver Regional District.

Map E. Hoag and Associates
 Geomatics and P.L. Land Services
 1000 West Broadway, Suite 1000
 Vancouver, B.C. V6H 1Y1
 Tel: 604-681-1001
 Fax: 604-681-1002
 Email: info@map-e.com
 Drawn by: [Signature]