

HASTINGS STREET

AREA OF OVERLAP BETWEEN NORTH 20 FEET AND HIGHWAY PLAN 46.

SOUTHERLY LIMIT OF PORTION OF DEDICATED ROAD AS SHOWN ON PLAN 4299

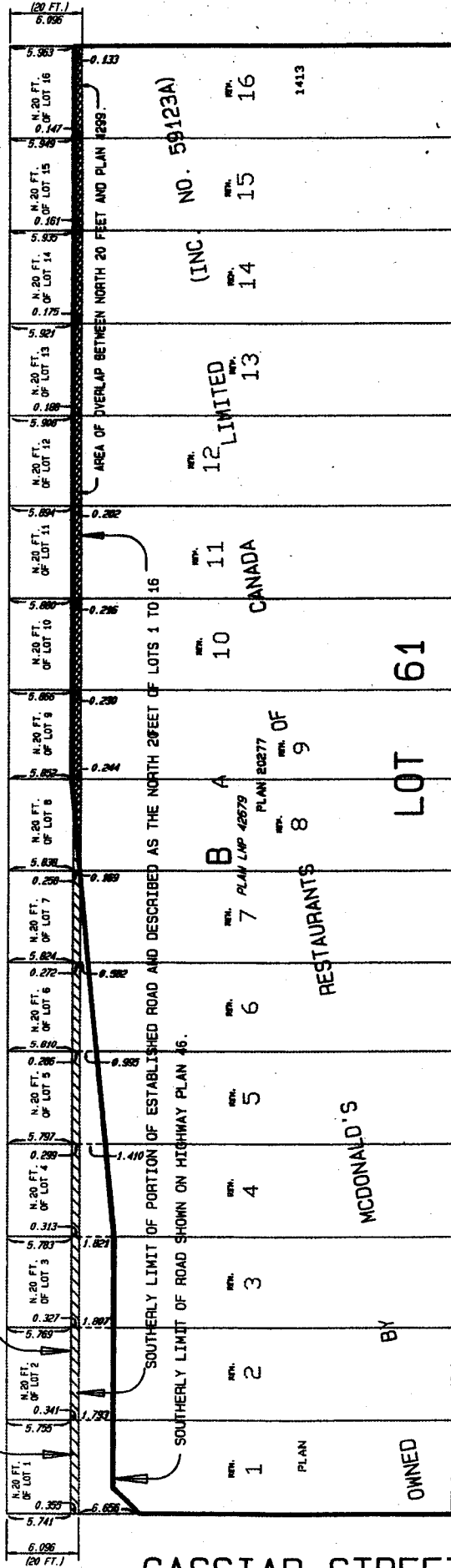

LANE

PLAN	32	31	30	29	28	27	26	25	24	23	22	21	20	19	18	17
																1413

NOTE: THE FOLLOWING NOTE APPEARS ON PLAN 1413 -

"SURVEYOR'S NOTE"  
 "DEDICATION INSTRUMENTS IN  
 FILING 49717 TRANSFER N.20"  
 FOR ROAD, ROAD WIDENING  
 PLAN 4299 SHOWS VARIOUS  
 MEASUREMENTS 20' AND LESS  
 CONVEYANCE OF N.20' WILL PREVAIL.  
 REGISTRAR. 20/9/57."