

--- ZONING BOUNDARY

Site: 2775 Laurel St. DE 408536

City of Vancouver Planning Department

Date: 2004 September 13

Drawn: TM

Scale: 1:4000



NOTES:
 1. SEE PLAN FOR DETAILS.
 2. SEE PLAN FOR DETAILS.

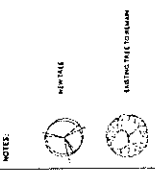
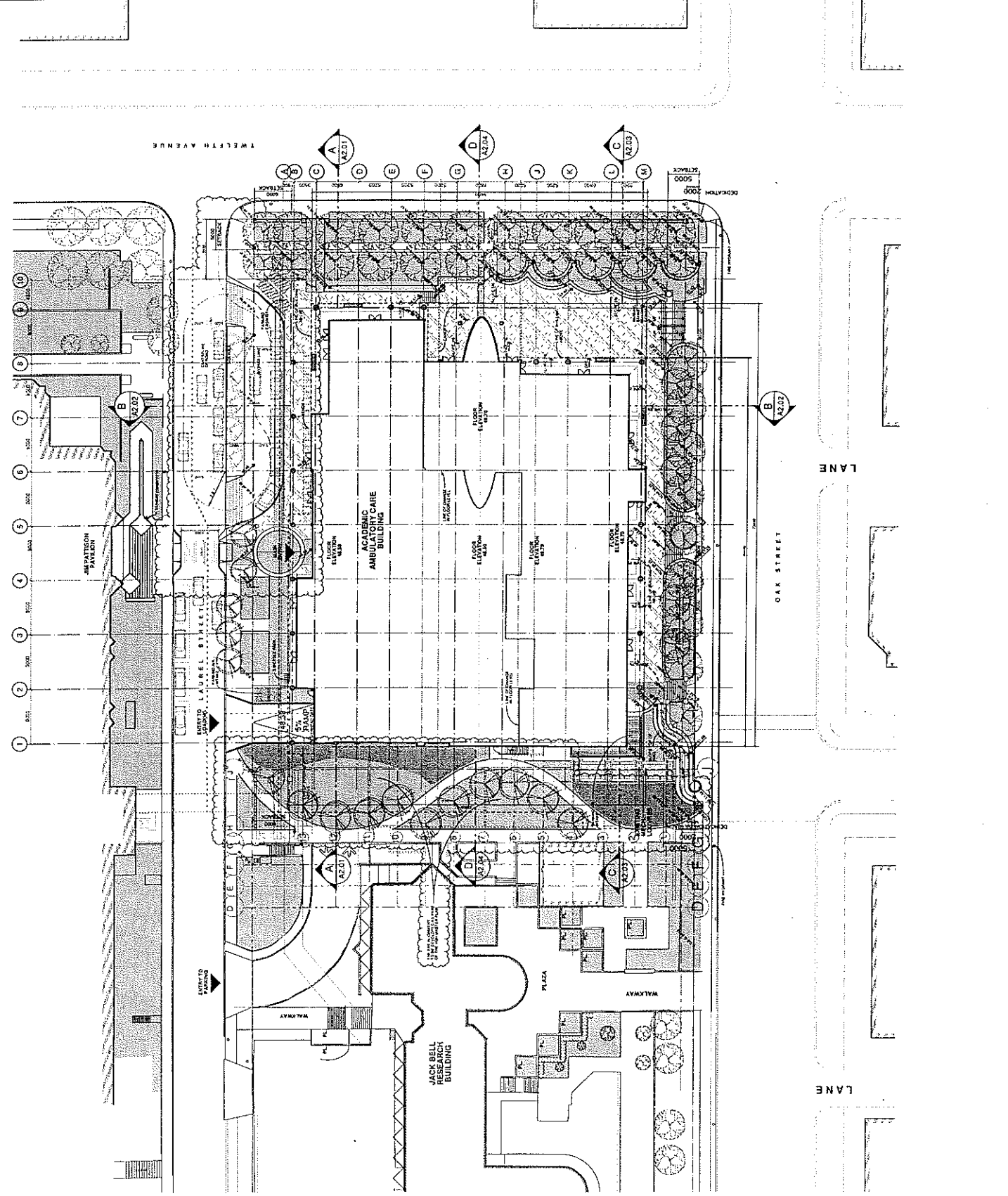

1:1000
 1:2000

1:5000
 1:10000

1:20000
 1:50000

1:100000
 1:200000

1:500000
 1:1000000

1:2000000
 1:5000000

1:10000000
 1:20000000

1:50000000
 1:100000000

1:200000000
 1:500000000

1:1000000000
 1:2000000000

1:5000000000
 1:10000000000

1:20000000000
 1:50000000000

1:100000000000
 1:200000000000

1:500000000000
 1:1000000000000

1:2000000000000
 1:5000000000000

1:10000000000000
 1:20000000000000

1:50000000000000
 1:100000000000000

1:200000000000000
 1:500000000000000

1:1000000000000000
 1:2000000000000000

1:5000000000000000
 1:10000000000000000

1:20000000000000000
 1:50000000000000000

1:100000000000000000
 1:200000000000000000

1:500000000000000000
 1:1000000000000000000

1:2000000000000000000
 1:5000000000000000000

1:10000000000000000000
 1:20000000000000000000

1:50000000000000000000
 1:100000000000000000000

1:200000000000000000000
 1:500000000000000000000

1:1000000000000000000000
 1:2000000000000000000000

1:5000000000000000000000
 1:10000000000000000000000

1:20000000000000000000000
 1:50000000000000000000000

1:100000000000000000000000
 1:200000000000000000000000

1:500000000000000000000000
 1:1000000000000000000000000

1:2000000000000000000000000
 1:5000000000000000000000000

1:10000000000000000000000000
 1:20000000000000000000000000

1:50000000000000000000000000
 1:100000000000000000000000000

1:200000000000000000000000000
 1:500000000000000000000000000

1:1000000000000000000000000000
 1:2000000000000000000000000000

1:5000000000000000000000000000
 1:10000000000000000000000000000

1:20000000000000000000000000000
 1:50000000000000000000000000000

1:100000000000000000000000000000
 1:200000000000000000000000000000

1:500000000000000000000000000000
 1:1000000000000000000000000000000

NORTH ELEVATION

LOADING AMBULATORY CARE CENTRE
1700 West Park Avenue, Suite 100
Cincinnati, OH 45228

ARCHITECT: [Logo]
ARCHITECT: [Logo]

DATE: 10/15/14
SCALE: 1/8" = 1'-0"

ACCESS HEALTH
MANCHESTER

MANCHESTER HEALTH CARE CENTER
1700 West Park Avenue, Suite 100
Cincinnati, OH 45228

- NOTES:
1. MAINTAIN EXISTING CONDITIONS
 2. REPAIR AND PAINT EXISTING METAL
 3. REPAIR AND PAINT EXISTING CONCRETE
 4. REPAIR AND PAINT EXISTING BRICK
 5. REPAIR AND PAINT EXISTING STONE
 6. REPAIR AND PAINT EXISTING GLASS
 7. REPAIR AND PAINT EXISTING WOOD
 8. REPAIR AND PAINT EXISTING ROOF
 9. REPAIR AND PAINT EXISTING INTERIORS
 10. REPAIR AND PAINT EXISTING EXTERIORS
 11. REPAIR AND PAINT EXISTING SIGNAGE
 12. REPAIR AND PAINT EXISTING LIGHTING
 13. REPAIR AND PAINT EXISTING MECHANICAL
 14. REPAIR AND PAINT EXISTING ELECTRICAL
 15. REPAIR AND PAINT EXISTING PLUMBING
 16. REPAIR AND PAINT EXISTING HVAC
 17. REPAIR AND PAINT EXISTING STRUCTURE
 18. REPAIR AND PAINT EXISTING FOUNDATION
 19. REPAIR AND PAINT EXISTING LANDSCAPE
 20. REPAIR AND PAINT EXISTING SITEWORK

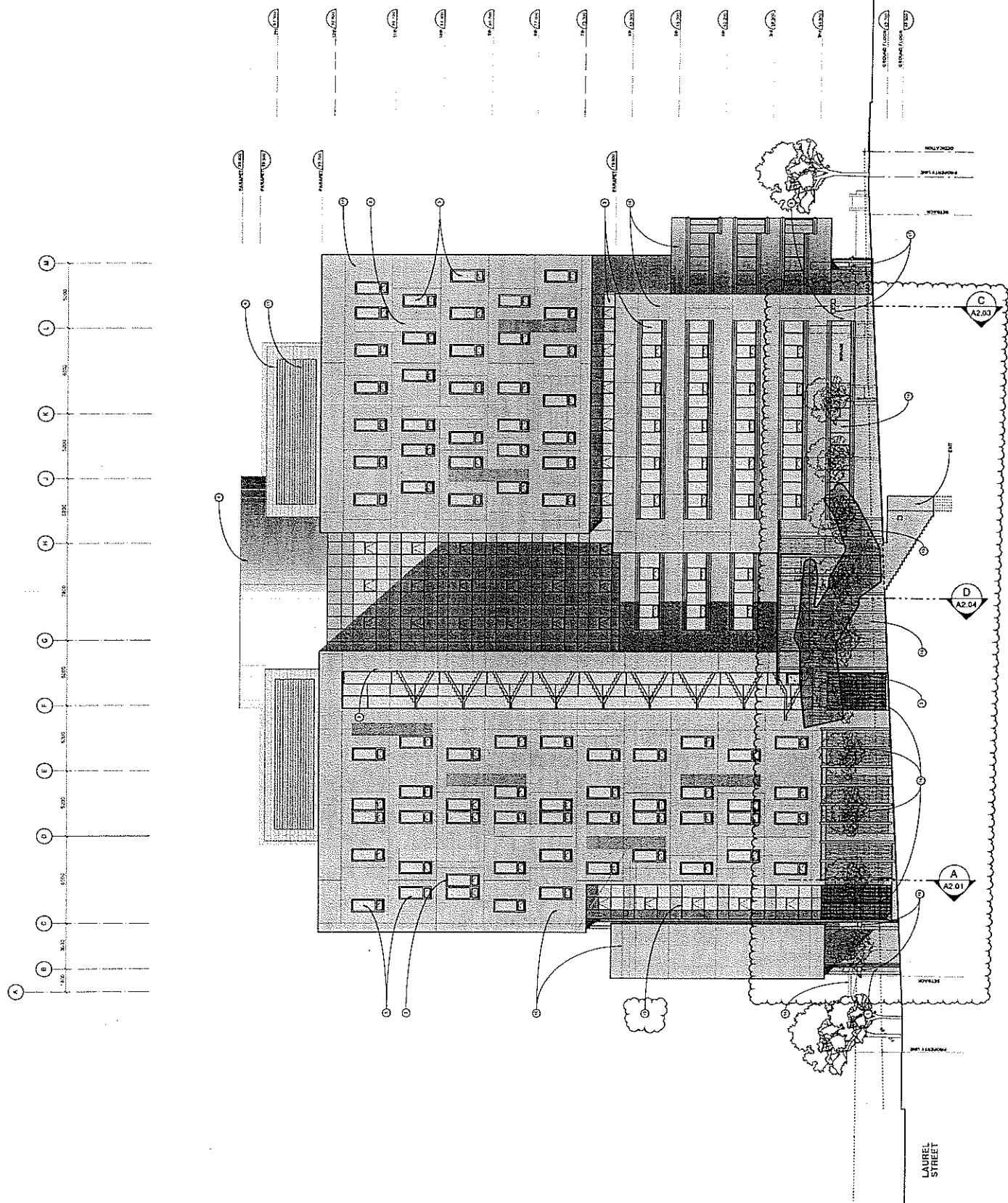

SOUTH ELEVATION

ACADEMIC AMBULATORY CARE CENTRE
 4275 University Street, Vancouver, BC V6T 1Z2
 (604) 681-2000

PROJECT NUMBER: 2008-01
 DATE: 08/11/2010
 DRAWING NUMBER: A2.01

- NOTES:
1. REFER TO GENERAL NOTES
 2. REFER TO ARCHITECTURAL DRAWINGS
 3. REFER TO MECHANICAL DRAWINGS
 4. REFER TO ELECTRICAL DRAWINGS
 5. REFER TO PLUMBING DRAWINGS
 6. REFER TO STRUCTURAL DRAWINGS
 7. REFER TO INTERIOR FINISHES
 8. REFER TO EXTERIOR FINISHES
 9. REFER TO LANDSCAPE ARCHITECTURE
 10. REFER TO CIVIL ENGINEERING
 11. REFER TO ENVIRONMENTAL ENGINEERING
 12. REFER TO SAFETY DRAWINGS
 13. REFER TO ACCESSIBILITY DRAWINGS
 14. REFER TO SIGNAGE DRAWINGS
 15. REFER TO FURNITURE DRAWINGS
 16. REFER TO LIGHTING DRAWINGS
 17. REFER TO AUDIO VISUAL DRAWINGS
 18. REFER TO SECURITY DRAWINGS
 19. REFER TO SPECIALTY DRAWINGS
 20. REFER TO OTHER DRAWINGS

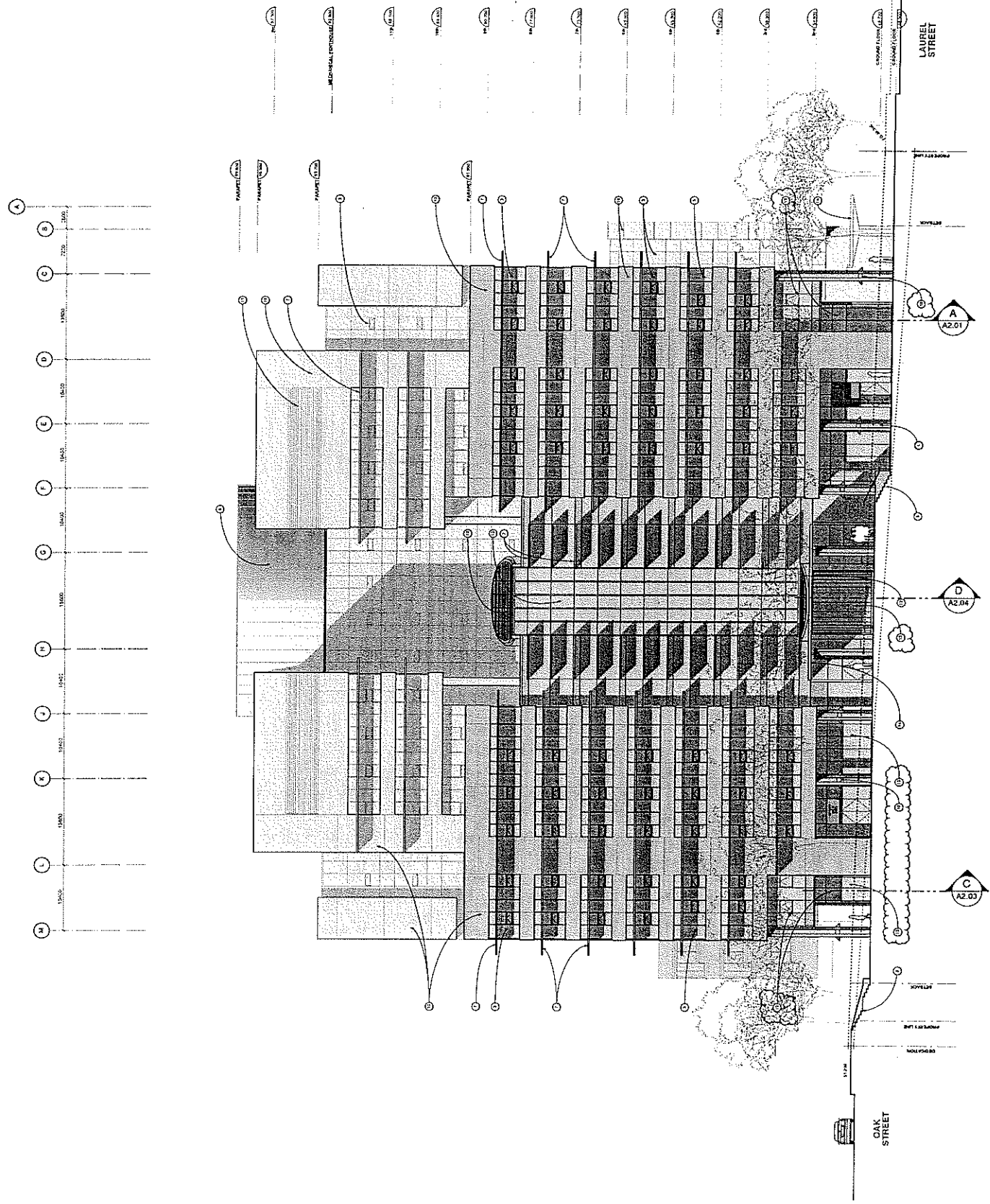

- NOTES**
1. ALL WORK SHALL BE IN ACCORDANCE WITH THE 2015 NATIONAL BUILDING CODE OF CANADA (NBC) AND THE 2015 BRITISH COLUMBIA BUILDING CODE (BCBC).
 2. ALL WORK SHALL BE IN ACCORDANCE WITH THE 2015 NATIONAL ELECTRICAL CODE OF CANADA (NEC) AND THE 2015 BRITISH COLUMBIA ELECTRICAL CODE (BCEC).
 3. ALL WORK SHALL BE IN ACCORDANCE WITH THE 2015 NATIONAL PLUMBING AND MECHANICAL CODE OF CANADA (NPMCC) AND THE 2015 BRITISH COLUMBIA PLUMBING AND MECHANICAL CODE (BPMCC).
 4. ALL WORK SHALL BE IN ACCORDANCE WITH THE 2015 NATIONAL FIRE PROTECTION ASSOCIATION (NFPA) AND THE 2015 BRITISH COLUMBIA FIRE PROTECTION ASSOCIATION (BCFPA).
 5. ALL WORK SHALL BE IN ACCORDANCE WITH THE 2015 NATIONAL CANADIAN STANDARD (NCS) AND THE 2015 BRITISH COLUMBIA CANADIAN STANDARD (BCCS).
 6. ALL WORK SHALL BE IN ACCORDANCE WITH THE 2015 NATIONAL CANADIAN STANDARD (NCS) AND THE 2015 BRITISH COLUMBIA CANADIAN STANDARD (BCCS).
 7. ALL WORK SHALL BE IN ACCORDANCE WITH THE 2015 NATIONAL CANADIAN STANDARD (NCS) AND THE 2015 BRITISH COLUMBIA CANADIAN STANDARD (BCCS).
 8. ALL WORK SHALL BE IN ACCORDANCE WITH THE 2015 NATIONAL CANADIAN STANDARD (NCS) AND THE 2015 BRITISH COLUMBIA CANADIAN STANDARD (BCCS).
 9. ALL WORK SHALL BE IN ACCORDANCE WITH THE 2015 NATIONAL CANADIAN STANDARD (NCS) AND THE 2015 BRITISH COLUMBIA CANADIAN STANDARD (BCCS).
 10. ALL WORK SHALL BE IN ACCORDANCE WITH THE 2015 NATIONAL CANADIAN STANDARD (NCS) AND THE 2015 BRITISH COLUMBIA CANADIAN STANDARD (BCCS).
 11. ALL WORK SHALL BE IN ACCORDANCE WITH THE 2015 NATIONAL CANADIAN STANDARD (NCS) AND THE 2015 BRITISH COLUMBIA CANADIAN STANDARD (BCCS).
 12. ALL WORK SHALL BE IN ACCORDANCE WITH THE 2015 NATIONAL CANADIAN STANDARD (NCS) AND THE 2015 BRITISH COLUMBIA CANADIAN STANDARD (BCCS).
 13. ALL WORK SHALL BE IN ACCORDANCE WITH THE 2015 NATIONAL CANADIAN STANDARD (NCS) AND THE 2015 BRITISH COLUMBIA CANADIAN STANDARD (BCCS).
 14. ALL WORK SHALL BE IN ACCORDANCE WITH THE 2015 NATIONAL CANADIAN STANDARD (NCS) AND THE 2015 BRITISH COLUMBIA CANADIAN STANDARD (BCCS).
 15. ALL WORK SHALL BE IN ACCORDANCE WITH THE 2015 NATIONAL CANADIAN STANDARD (NCS) AND THE 2015 BRITISH COLUMBIA CANADIAN STANDARD (BCCS).
 16. ALL WORK SHALL BE IN ACCORDANCE WITH THE 2015 NATIONAL CANADIAN STANDARD (NCS) AND THE 2015 BRITISH COLUMBIA CANADIAN STANDARD (BCCS).
 17. ALL WORK SHALL BE IN ACCORDANCE WITH THE 2015 NATIONAL CANADIAN STANDARD (NCS) AND THE 2015 BRITISH COLUMBIA CANADIAN STANDARD (BCCS).
 18. ALL WORK SHALL BE IN ACCORDANCE WITH THE 2015 NATIONAL CANADIAN STANDARD (NCS) AND THE 2015 BRITISH COLUMBIA CANADIAN STANDARD (BCCS).
 19. ALL WORK SHALL BE IN ACCORDANCE WITH THE 2015 NATIONAL CANADIAN STANDARD (NCS) AND THE 2015 BRITISH COLUMBIA CANADIAN STANDARD (BCCS).
 20. ALL WORK SHALL BE IN ACCORDANCE WITH THE 2015 NATIONAL CANADIAN STANDARD (NCS) AND THE 2015 BRITISH COLUMBIA CANADIAN STANDARD (BCCS).

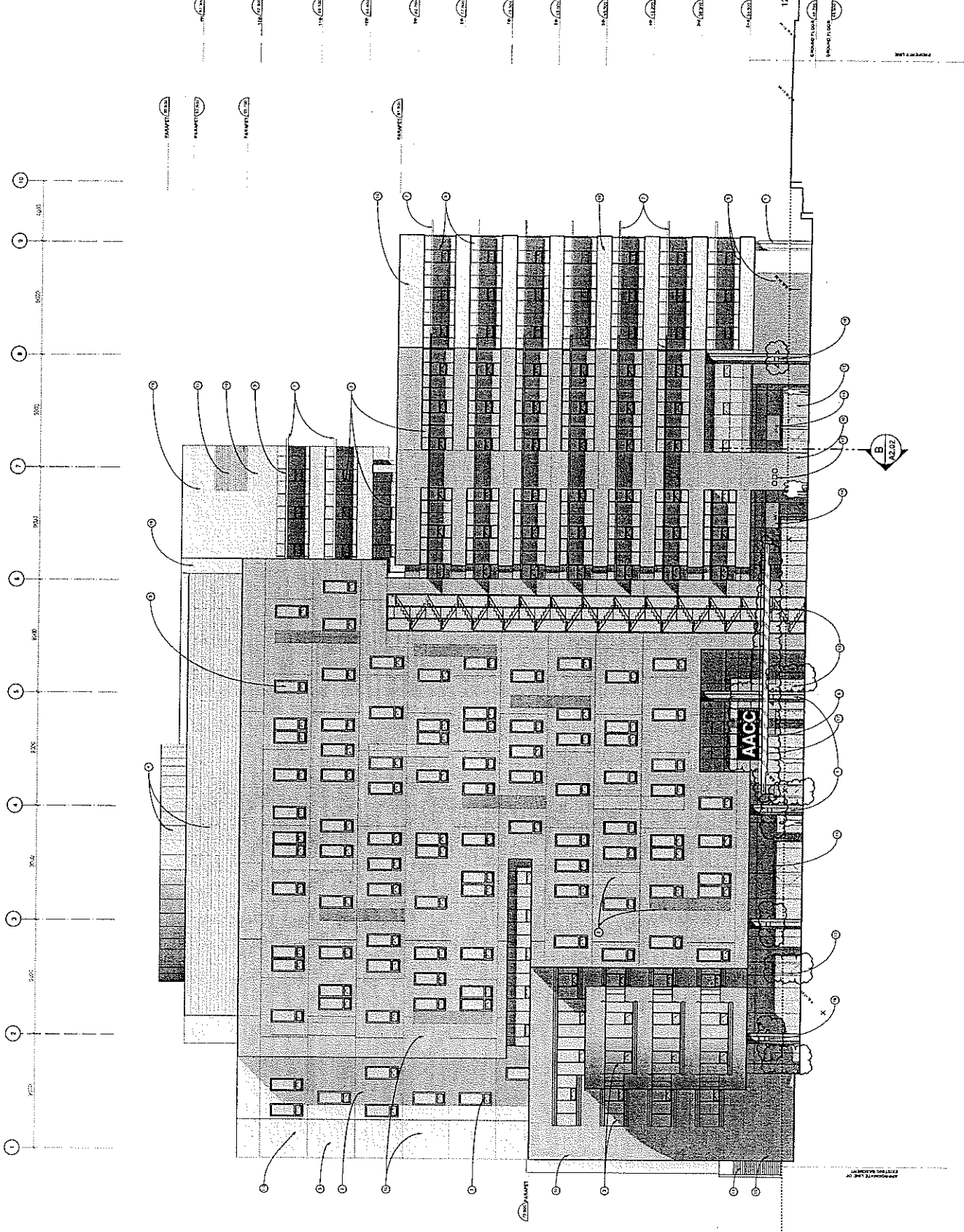

1000 Burrard Street, Vancouver, BC V6Z 1Y6

 TEL: 604-275-3800

 www.vancouvercoastalhealth.ca

ACCESS HEALTH VANCOUVER

 1000 Burrard Street, Vancouver, BC V6Z 1Y6

 TEL: 604-275-3800

 www.vancouvercoastalhealth.ca

WEST ELEVATION

12TH AVE

ARCHITECTURE