# REFERENCE PLAN TO ACCOMPANY RESOLUTION OF THE COUNCIL OF THE CITY OF VANCOUVER STOPPING-UP PORTION OF ROAD DEDICATED BY THE DEPOSIT OF PLAN LMP45560, ADJACENT TO LOT B, BLOCKS 1 AND 3, D.L. 352, GROUP 1, NEW WESTMINSTER DISTRICT, PLAN LMP45560

"PLAN BCP "

DEPOSITED IN THE LAND TITLE OFFICE AT NEW WESTMINSTER, B.C. THIS DAY OF , 200

REGISTRAR

B.C.G.S. 92G·025

SCALE 1:500

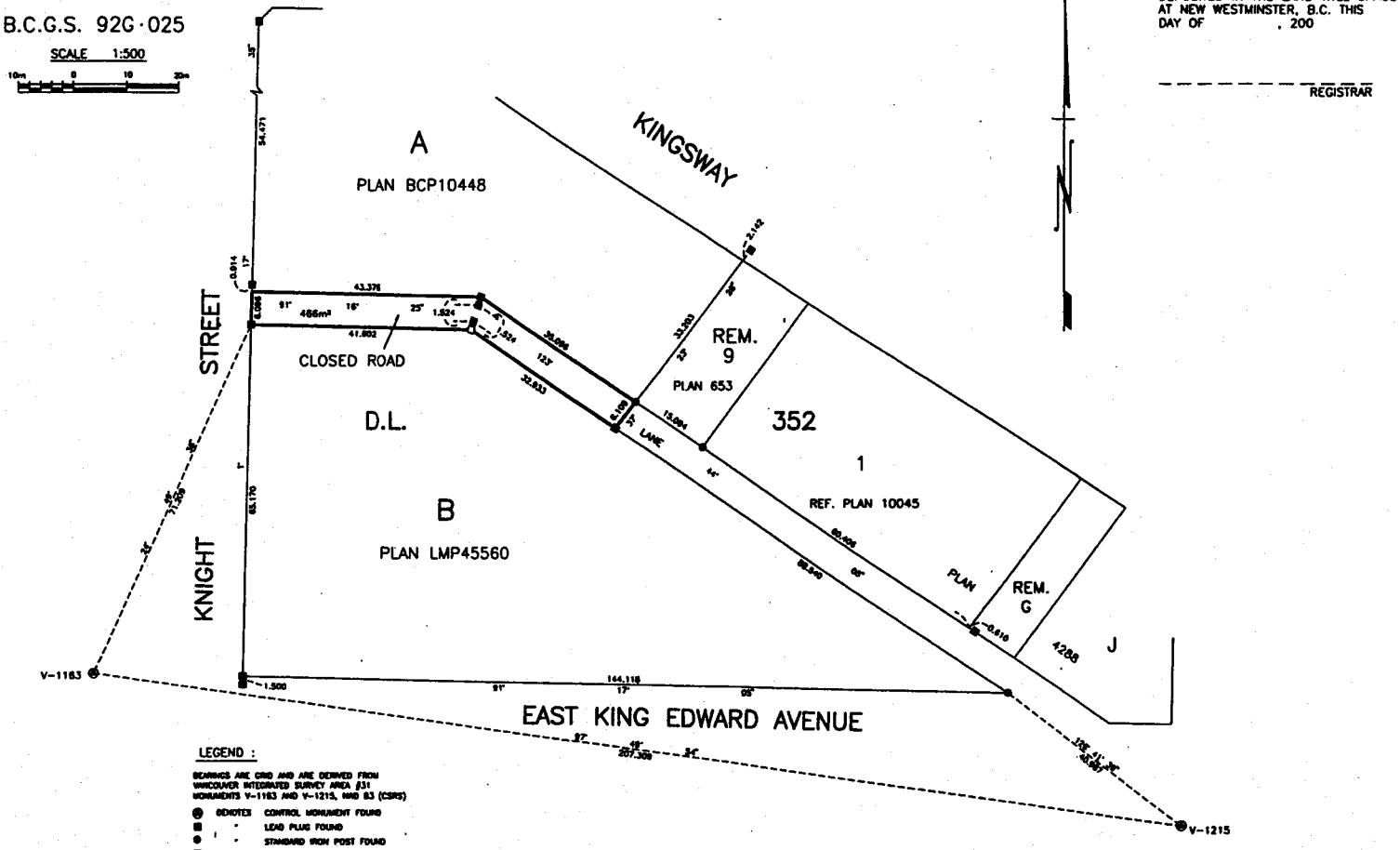


LEGEND :

BEARINGS ARE GRID AND ARE DERIVED FROM VANCOUVER INTEGRATED SURVEY AREA #31 MONUMENTS V-1163 AND V-1215, NAD 83 (CSRS)

- DENOTES CONTROL MONUMENT FOUND
- " " LEAD PLUG FOUND
- " " STANDARD IRON POST FOUND
- " " LEAD PLUG PLACED

THIS PLAN SHOWS GROUND LEVEL MEASURED DISTANCES. PRIOR TO COMPUTATION OF U.T.M. COORDINATES, MULTIPLY BY COMBINED FACTOR OF 0.9995940.

ALL DISTANCES ARE IN METRES AND DECIMALS THEREOF.

I, DAVID W. PARKIN, A BRITISH COLUMBIA LAND SURVEYOR, OF THE CITY OF BURNABY, IN BRITISH COLUMBIA, CERTIFY THAT I WAS PRESENT AT AND PERSONALLY SUPERINTENDED THE SURVEY REPRESENTED BY THIS PLAN, AND THAT THE SURVEY AND PLAN ARE CORRECT. THE FIELD SURVEY WAS COMPLETED ON THE 21st DAY OF APRIL, 2004. THE PLAN WAS COMPLETED AND CHECKED, AND THE CHECKLIST FILED UNDER #14686, ON THE 30th DAY OF APRIL, 2004.

D W Parkin

B.C.L.S.


UNDERHILL & UNDERHILL
PROFESSIONAL LAND SURVEYORS
210A-3430 BRIGHTON AVENUE
BURNABY, B.C. V5A 3H4
TEL. (604) 732-3384


THIS PLAN LIES WITHIN THE GREATER VANCOUVER REGIONAL DISTRICT.

V03130\V03130_lms_closure.DWG FILE No. V03130 F.B. 1415 PG. 1-7, 13-14