

----- Zoning Boundary

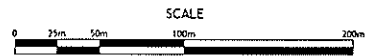

Site : 3350 Maquinna Drive DE407236

A3.01
COMMPLAIN HEIGHTS
3350 Macquina Drive, Vancouver, BC
ELEVATIONS
rev. 01

ACTON OSTRY ARCHITECTS INC
CONSULTANT
1572
West 4th Avenue
Vancouver, B.C.
V6L 5H4
TEL: 604.279.3347
FAX: 604.779.3342
EMAIL: info@actonostry.com

DRAWN: GREGG
BY: [unclear]
SCALE: 1/4" = 1'-0"
CHECKED: [unclear]
DATE: 17-07-2003
PROJECT: COMMPLAIN HEIGHTS
DRAWING NO: A3.01
REVISIONS: [unclear]

GENERAL NOTES
1. All dimensions are in millimeters unless otherwise stated.
2. All materials to be used shall be of the highest quality available.
3. All work shall be in accordance with the Vancouver Building Code and all applicable provincial and federal codes.
4. All work shall be in accordance with the Vancouver City Council Resolution 2002-01-001.

3 North Elevation @ Entry

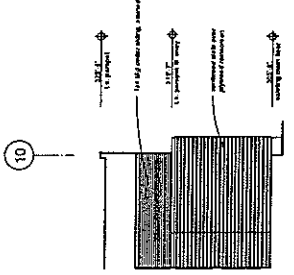

2 West Elevation

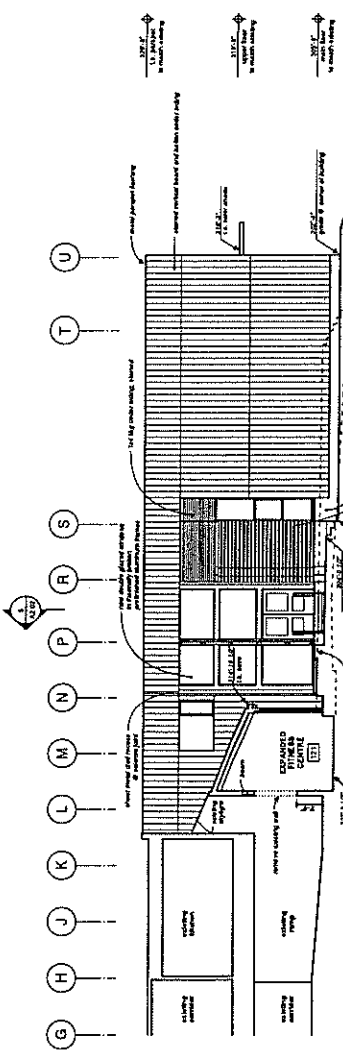

1 South Elevation @ Entry

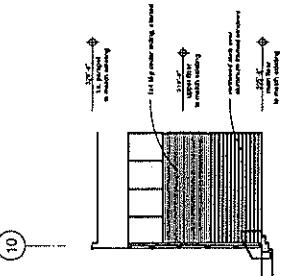

4 South Elevation

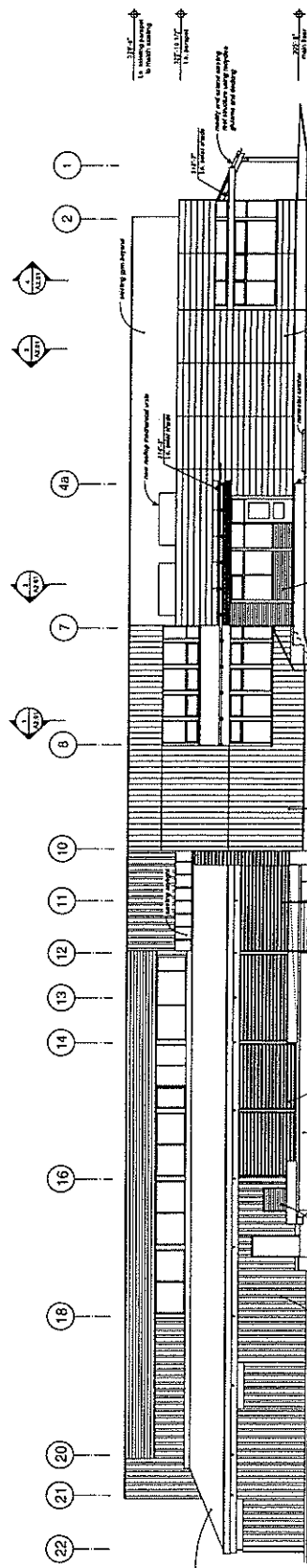

5 East Elevation

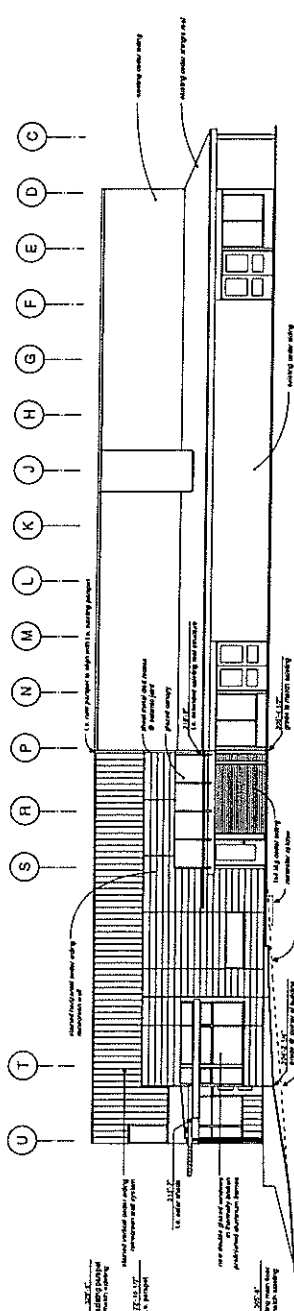

RECEIVED
CITY OF VANCOUVER
NOV 14 2003
COMMUNITY SERVICE GROUP
DEVELOPMENT SERVICES