

2452

1. Project Overview
2. Site Context
3. Zoning and Regulations
4. Building Footprints
5. Height and Volume
6. Setbacks and Easements
7. Access and Circulation
8. Landscaping and Site Amenities
9. Construction Details
10. Environmental Impact
11. Conclusion
12. Appendix

This drawing is to be used for the proposed development only. It is not to be used for any other purpose without the written consent of the architect. The architect is not responsible for any errors or omissions in this drawing. The architect is not responsible for any conditions or circumstances that may affect the development. The architect is not responsible for any conditions or circumstances that may affect the development.

Hollifield Architect Inc.
 41-2611 Kingsway
 Vancouver, BC V6J 2K6
 Tel: 604-271-7777
 Fax: 604-271-7778

Project: Tisdall Mews
 Tisdall Street, Vancouver, BC
 Job No: MHS 1716
 Date: 1/16/10
 Scale: 1/16" = 1'-0"
 Drawing: Zoning Plan / Roof Plan
 A-1.0

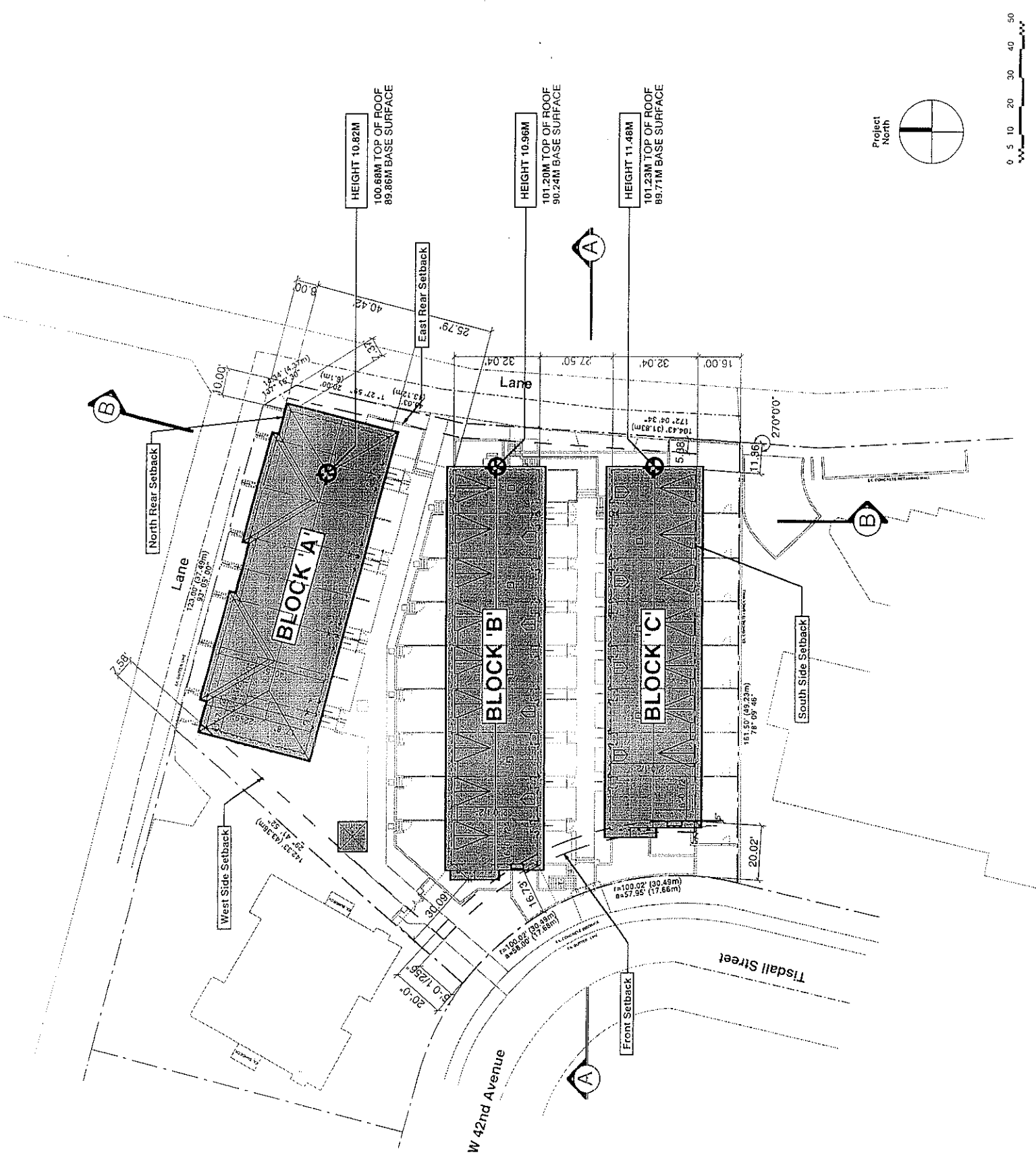

REVISIONS

NO.	DATE	DESCRIPTION
1	01/15/17	ISSUED FOR PERMITTING
2		
3		
4		
5		
6		
7		
8		
9		
10		
11		
12		

Notes:
1. All dimensions are in feet and inches unless otherwise noted.
2. All dimensions are to the centerline of the building unless otherwise noted.
3. All dimensions are to the exterior of the building unless otherwise noted.
4. All dimensions are to the centerline of the driveway unless otherwise noted.
5. All dimensions are to the centerline of the parking space unless otherwise noted.
6. All dimensions are to the centerline of the walkway unless otherwise noted.
7. All dimensions are to the centerline of the ramp unless otherwise noted.
8. All dimensions are to the centerline of the stairs unless otherwise noted.
9. All dimensions are to the centerline of the elevator shaft unless otherwise noted.
10. All dimensions are to the centerline of the utility room unless otherwise noted.
11. All dimensions are to the centerline of the storage room unless otherwise noted.
12. All dimensions are to the centerline of the mechanical room unless otherwise noted.

Scale

Hollifield Architect, Inc.
1000 North Main Street
Tusculum, TN 37628
Phone: 423-255-1111
Fax: 423-255-1112
www.hollifield.com

Project Name
Tisdall Mews
Tusculum Street, Vanceboro, NC

Scale
AS SHOWN
1" = 20'

Drawn by
Site Plan /
Ground Floor Plan
A-1.2

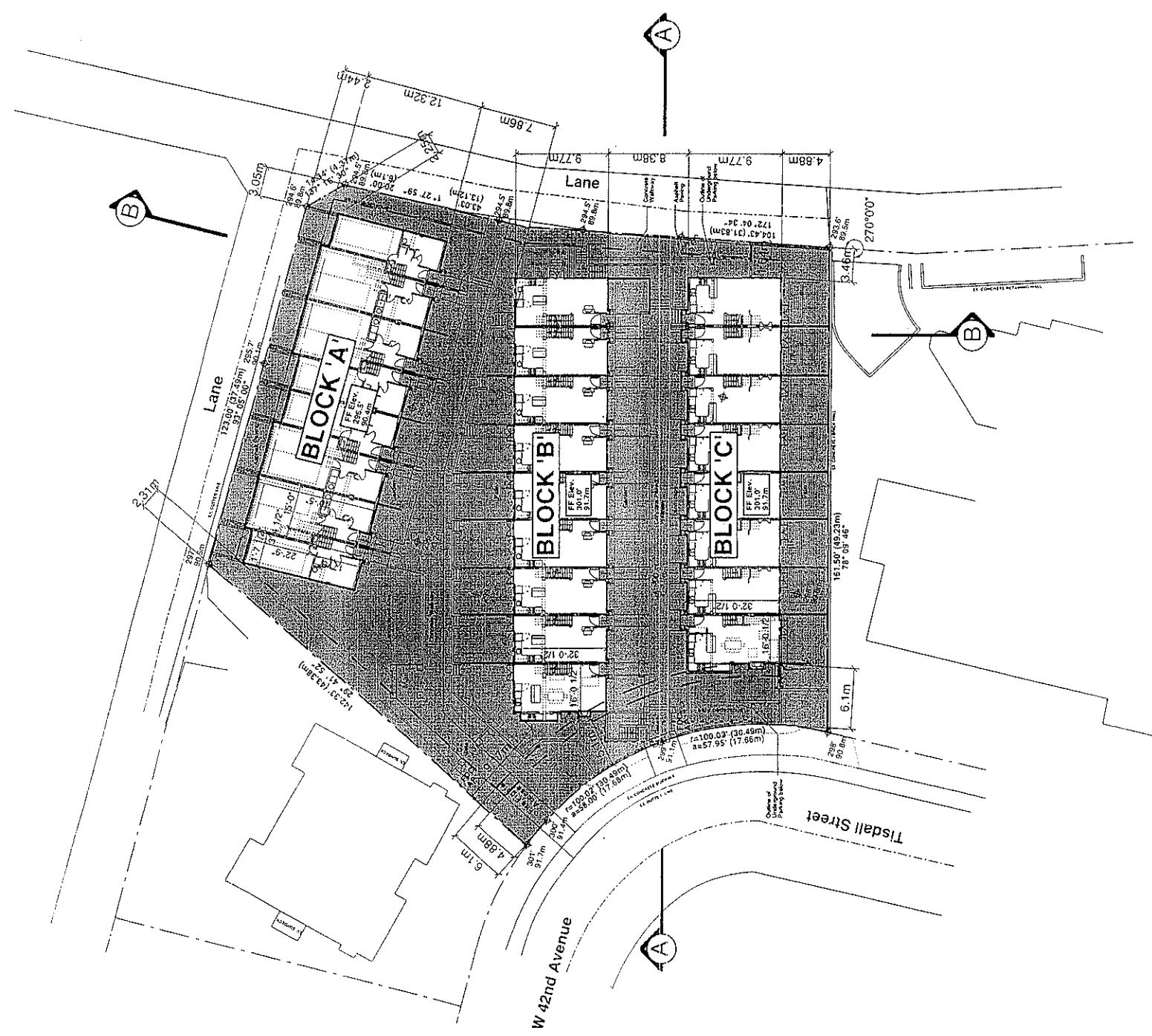
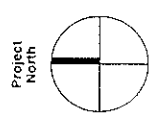

- 1. ANALYSIS
- 2. DESIGN
- 3. PERMITTING
- 4. CONSTRUCTION
- 5. OCCUPANCY
- 6. MAINTENANCE
- 7. DEMOLITION
- 8. REPAIRS
- 9. RENOVATION
- 10. RECONSTRUCTION
- 11. REPAIRS
- 12. RECONSTRUCTION

1. ANALYSIS
2. DESIGN
3. PERMITTING
4. CONSTRUCTION
5. OCCUPANCY
6. MAINTENANCE
7. DEMOLITION
8. REPAIRS
9. RENOVATION
10. RECONSTRUCTION
11. REPAIRS
12. RECONSTRUCTION

1:1

Hoshfield Architect Inc.
1000 West Broadway, Suite 100
Vancouver, BC V6H 1G5
Tel: 604-681-1111
www.hoshfieldarchitect.com

Tisdall Mews
Tisdall Street, Vancouver, BC
p/h/e/c/a/r
M/H/B 1/200

Site Plan /
Second Floor Plan
A-1.3

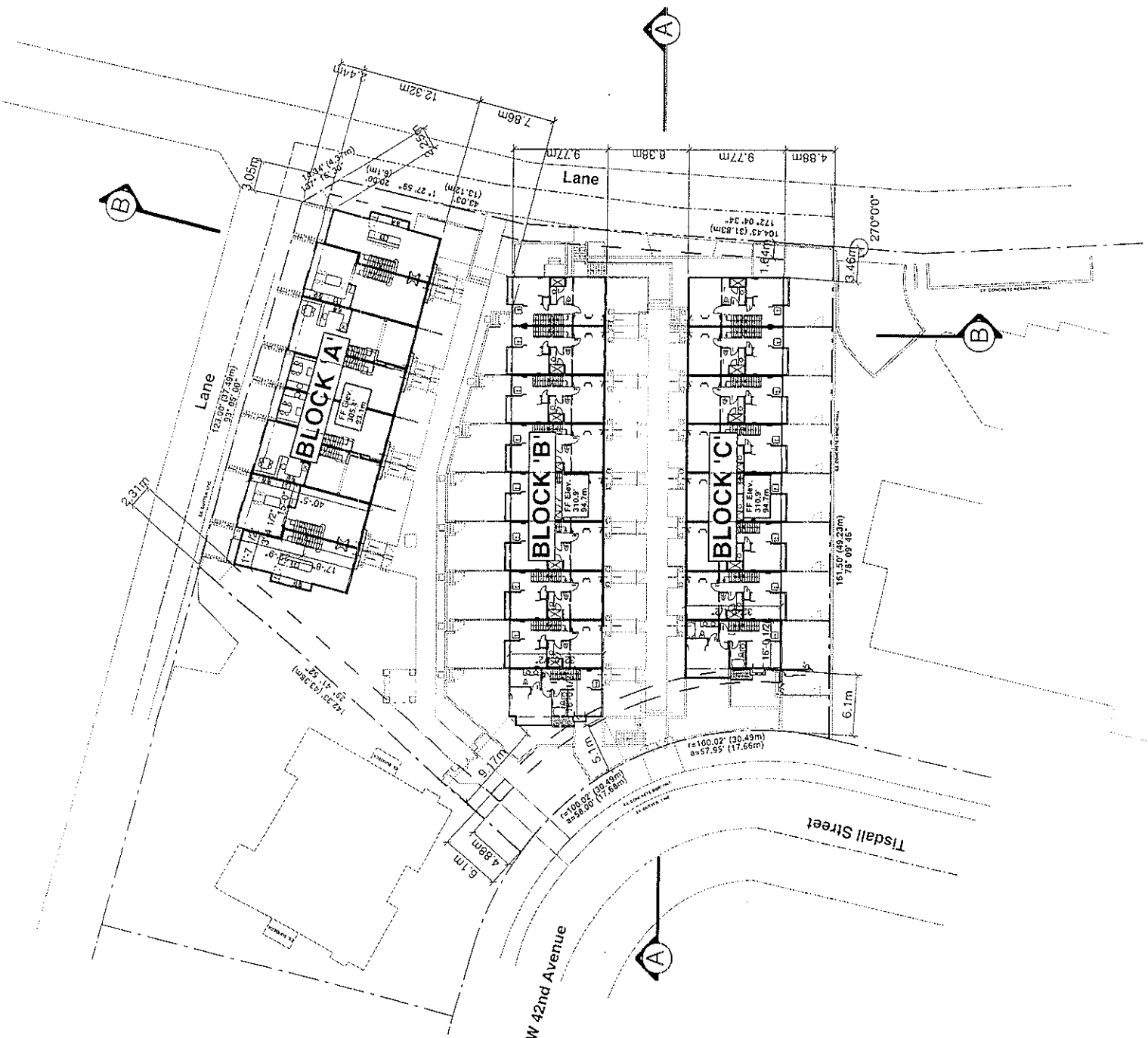
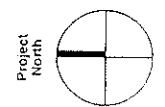

1	2	3	4	5	6	7	8	9	10	11	12
---	---	---	---	---	---	---	---	---	----	----	----

The drawing is the property of the client and is to be used only for the project for which it is prepared. It is not to be reproduced, copied, or distributed without the written consent of the architect. The architect assumes no responsibility for the accuracy of the information provided by the client or for the construction of the building. The architect's services are limited to the design and construction administration of the building. The architect does not provide engineering, geotechnical, or other specialized services. The architect's office is located at 1000 North Main Street, Suite 100, Portland, ME 04101. The architect's phone number is 603-866-1234. The architect's fax number is 603-866-5678. The architect's email address is info@halfield.com. The architect's website is www.halfield.com.

Halfield Architect Inc.
1000 North Main Street
Suite 100
Portland, ME 04101
603-866-1234
www.halfield.com

Project: 04
Tisdall Mews
Tisdall Street
Architect: AMB
Scale: 1/20
Drawing No.: A-3.2
North West
Elevation
Building A

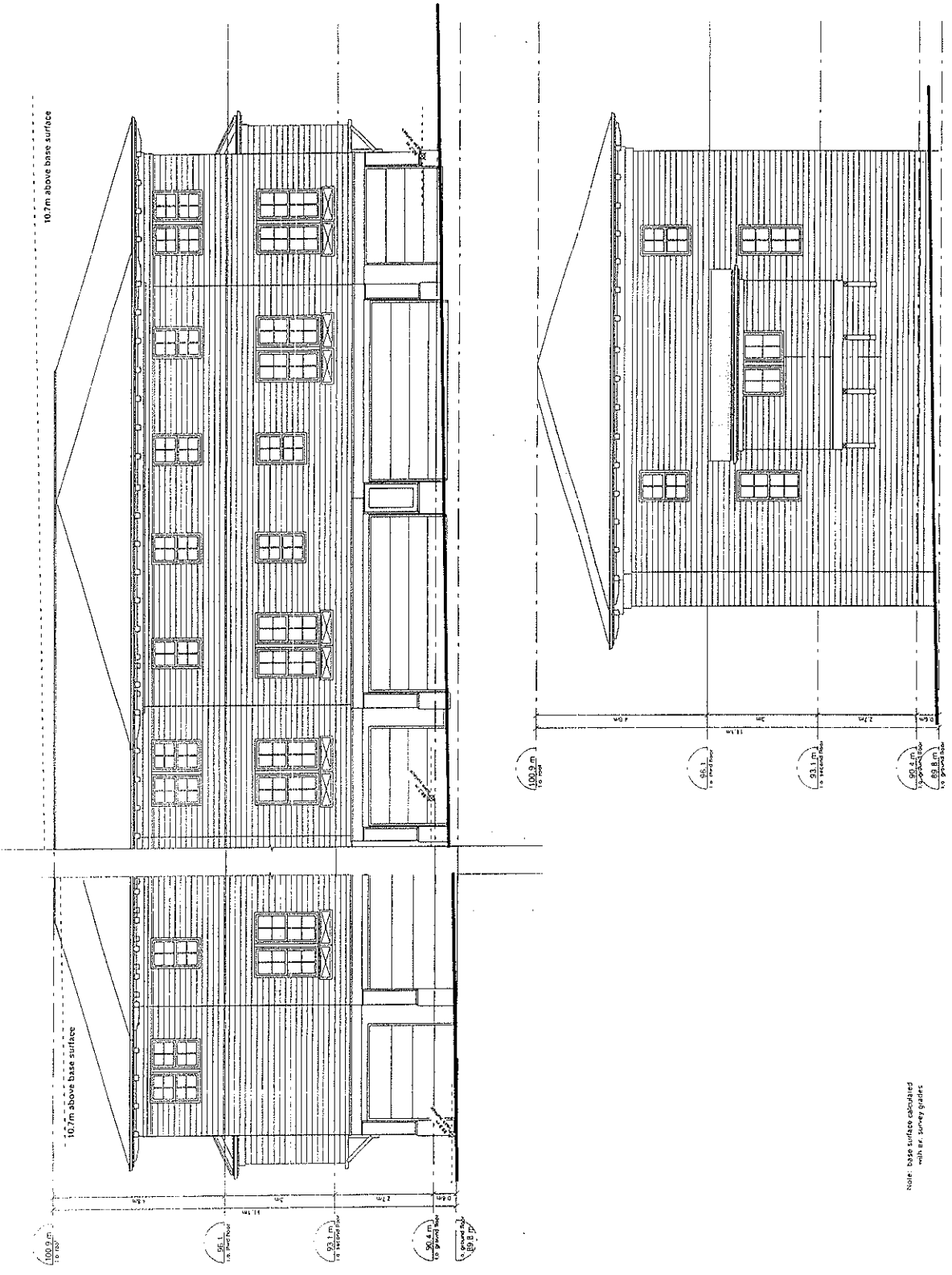

REV. DATE BY

- 1 11/10/10 JPM
- 2 11/10/10 JPM
- 3 11/10/10 JPM
- 4 11/10/10 JPM
- 5 11/10/10 JPM
- 6 11/10/10 JPM
- 7 11/10/10 JPM
- 8 11/10/10 JPM
- 9 11/10/10 JPM
- 10 11/10/10 JPM
- 11 11/10/10 JPM
- 12 11/10/10 JPM

The drawings are to be used for the purpose of construction only. They are not to be used for any other purpose. The drawings are the property of the Architect and are not to be reproduced or used in any way without the written consent of the Architect.

Architect
Tisdall Mews
1000 West 10th Street
Vancouver, BC V6H 1G1
Canada
Tel: 604.681.1111
Fax: 604.681.1112
www.tisdallmews.com

Project No.
Tisdall Mews
1000 West 10th Street
Vancouver, BC V6H 1G1
Canada
Scale
1:50
Drawing No.
South Elevation
Building B
A-3.3

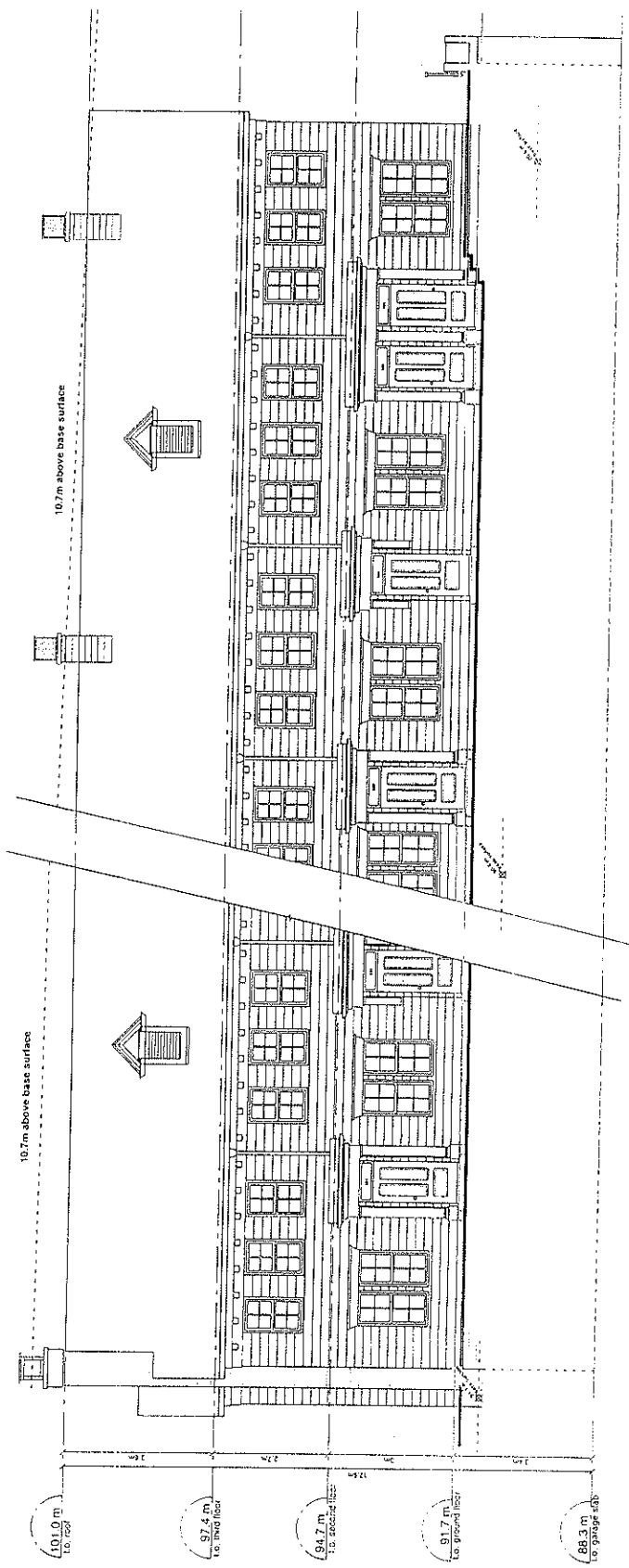

Note: base surface obtained with air survey plates

- 1
- 2
- 3
- 4
- 5
- 6
- 7
- 8
- 9
- 10
- 11
- 12

10.7m above base surface

10.7m above base surface

10.7m above base surface

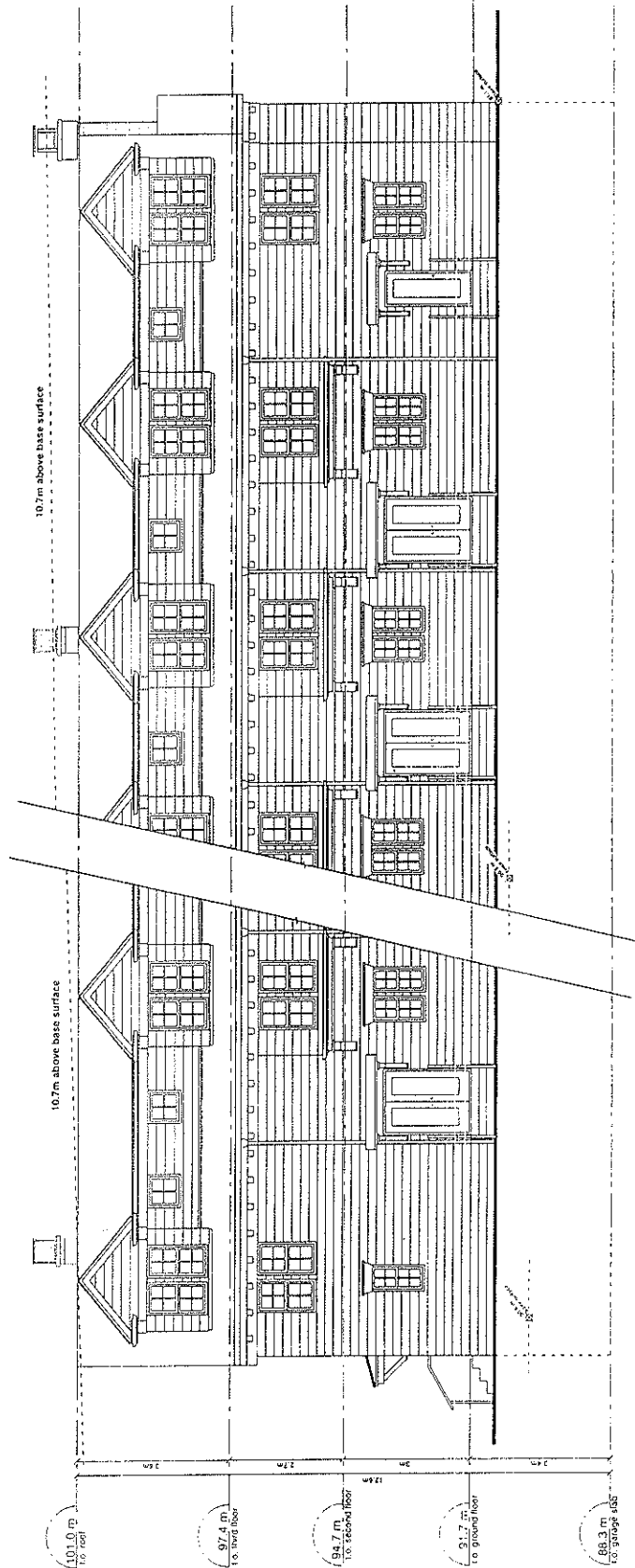

10.7m above base surface

10.7m above base surface

101.0 m
to roof

97.4 m
to 1st floor

94.7 m
to second floor

91.7 m
to ground floor

88.3 m
to garage level

Note: base surface calculated with ex. survey grades

10.7m above base surface

Tisdall Meews
Texas Street

Scale: 1:50

Showing the
North Elevation
Building B

A-3.4

Hodderfeld Architect Inc.
10.7m above base surface

12.12.1

1. 12.12.1.1
2. 12.12.1.2
3. 12.12.1.3
4. 12.12.1.4
5. 12.12.1.5
6. 12.12.1.6
7. 12.12.1.7
8. 12.12.1.8
9. 12.12.1.9
10. 12.12.1.10
11. 12.12.1.11
12. 12.12.1.12

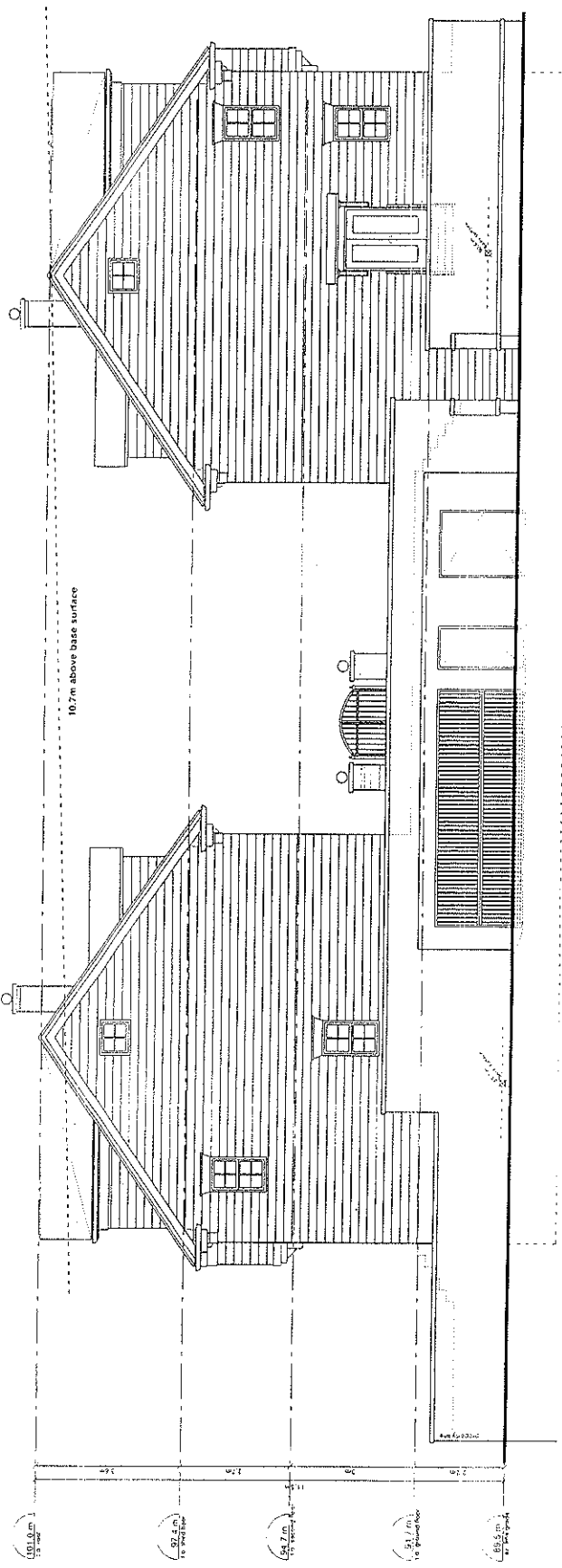

Hickfield Architect Inc.
 1000 Highway 101, Suite 101
 Hickfield, Ontario L0R 1R0
 Tel: (705) 426-1111
 Fax: (705) 426-1112
 www.hickfieldarchitect.com

Trisdall Mews
 Trisdall Street
 PO BOX 150
 H1B 1S0
 Drawing No.
 East Elevation
 Building B+C
A-38

Note: Base surface calculated with ex. survey grids

