

59th AVENUE

COLUMBIA STREET

A-1.00
B

SITE PLAN
1:500
NOVEMBER 26, 2003

NO.	DATE	DESCRIPTION
1	NOV 26 2003	ISSUED FOR PERMIT
2		
3		
4		
5		
6		
7		
8		
9		
10		

LANGARA
MEWS
322 WEST 59th AVENUE
VANCOUVER, BC

INTEGRA ARCHITECTURE INC.

414 WEST PENDER ST.
VANCOUVER, BC
V6C 2M4
TEL: 604.681.4229
F: 604.681.4273
www.integraarch.com

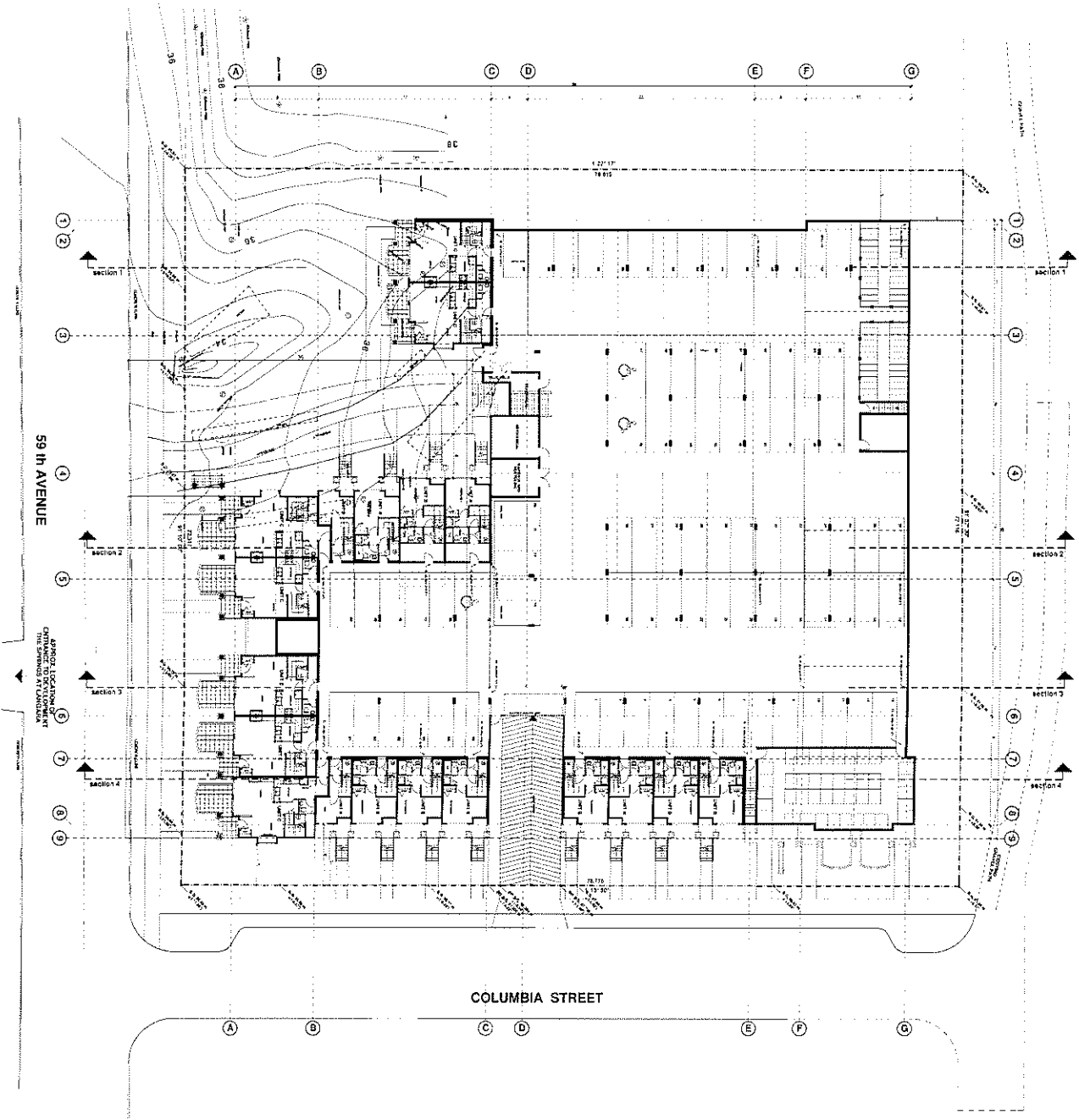

<p>LANGARA MEWS</p> <p>225 WEST 59TH AVENUE VANCOUVER, BC</p>	<p>INTEGRA ARCHITECTURE INC.</p> <p>115 WEST ENDERS ST. VANCOUVER, BC V6E 2M9 P. 604.684.025</p>	<p>BASEMENT PLAN</p> <p>A-2.00</p>	<p>1:200</p>
			<p>October 13, 2021</p>

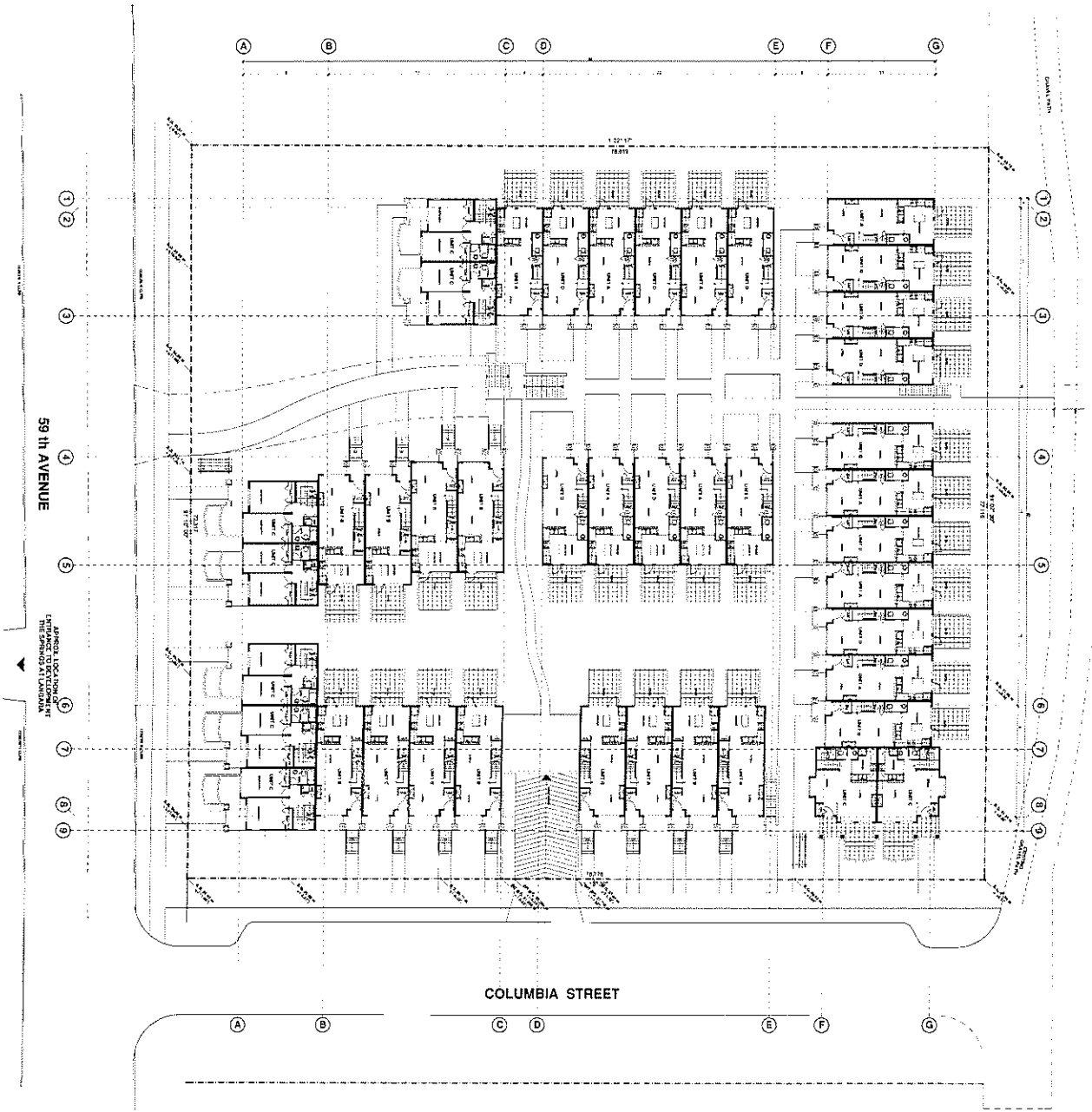

<p>DATE: OCTOBER 13, 2011</p> <p>PROJECT: LANGARA MEWS</p> <p>1ST FLOOR PLAN</p> <p>A-2.10</p>	<p>1ST FLOOR PLAN</p> <p>LANGARA MEWS</p>	<p>INTEGRA ARCHITECTURE INC.</p> <p>111 WEST PARKWAY SUITE 200 FARMINGTON, CT 06031</p>	<p>LANGARA MEWS</p> <p>111 WEST PARKWAY SUITE 200 FARMINGTON, CT 06031</p>	<p>THE WEST GROUP ARCHITECT WASHINGTON, DC</p>	<p>111 WEST PARKWAY SUITE 200 FARMINGTON, CT 06031</p>	<p>INTEGRA ARCHITECTURE INC.</p> <p>111 WEST PARKWAY SUITE 200 FARMINGTON, CT 06031</p>
--	---	---	--	--	--	---

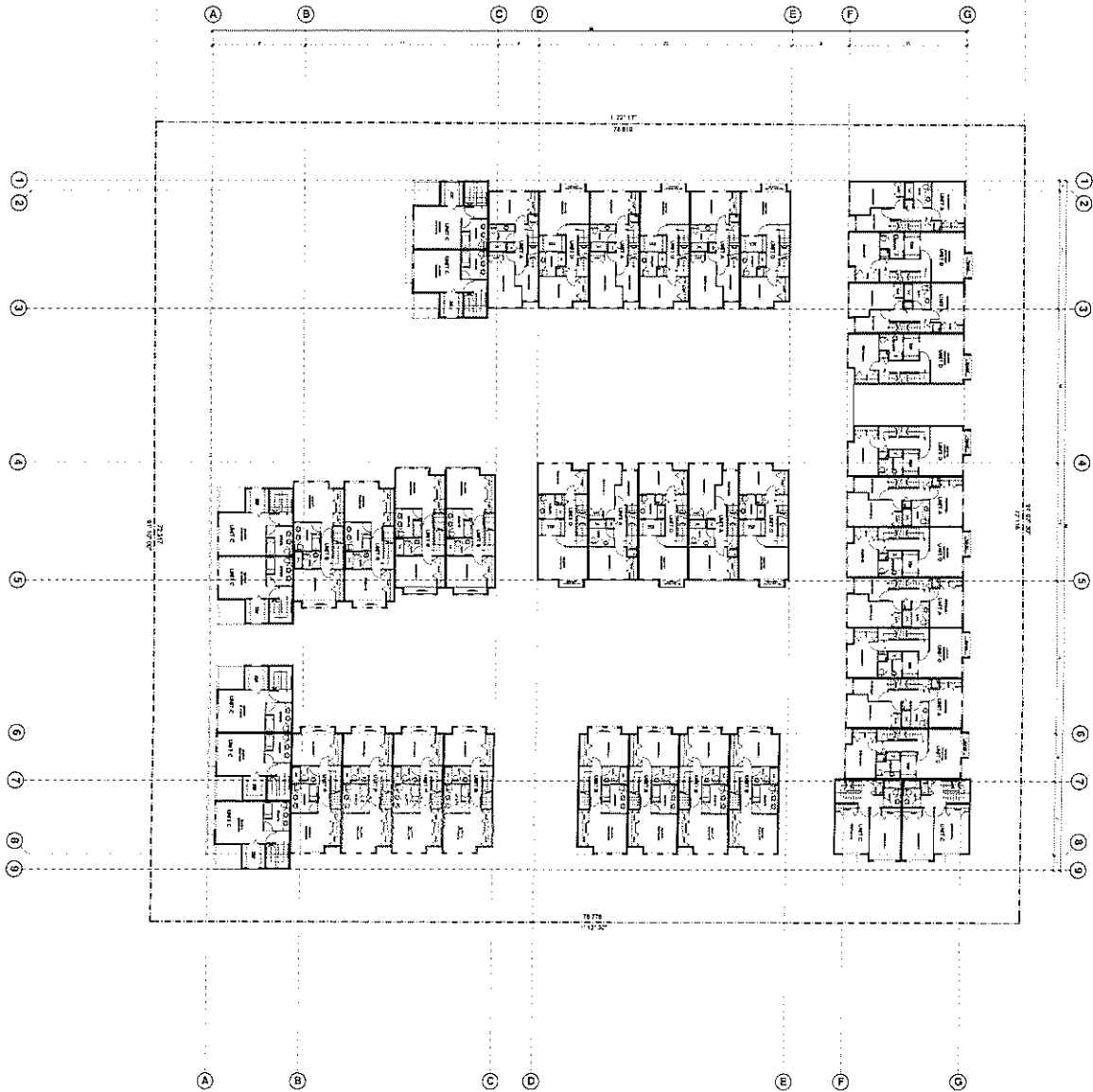

INTEGRA ARCHITECTURE INC.

 111 WEST PINEAUX ST
 SUITE 100
 WASHINGTON, DC 20004
 P: 202.462.1234
 F: 202.462.1235

LANGARA
NEWS

2010 SOUTH PARK
WASHINGTON, DC

NO.	DESCRIPTION	DATE
1	ISSUED FOR PERMIT	10/15/2003
2	ISSUED FOR CONSTRUCTION	10/15/2003
3	ISSUED FOR OCCUPANCY	10/15/2003
4	ISSUED FOR AS-BUILT	10/15/2003

2ND FLOOR
PLAN

A-2.20
 B
 OCTOBER 15, 2003



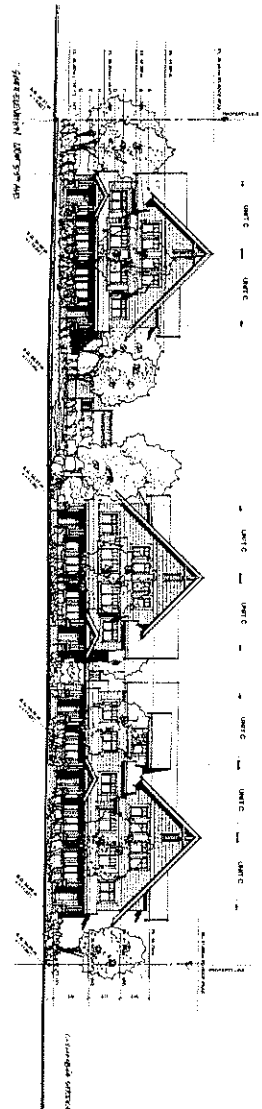

SOUTH ELEVATION - WEST 59th AVENUE

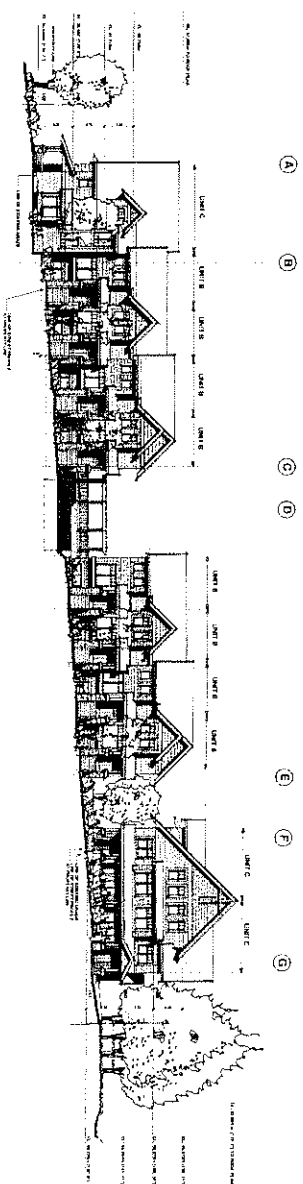

EAST ELEVATION - COLUMBIA STREET

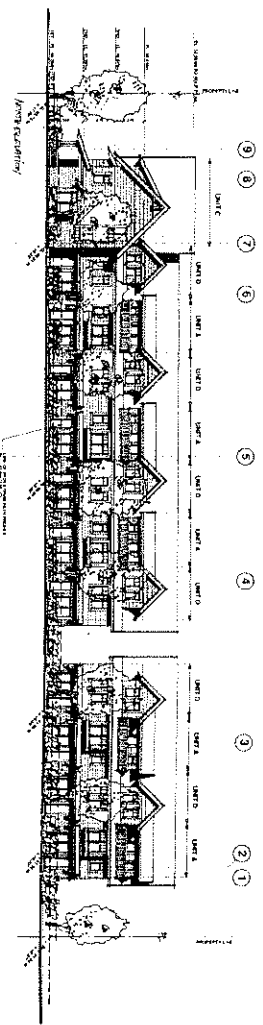

NORTH ELEVATION - GREENWAY

INTEGRA ARCHITECTURE INC.

INTEGRA ARCHITECTURE INC.
325 WEST 59TH AVENUE
VANCOUVER, B.C.
V6P 4K1
TEL: 604.271.1111
WWW.INTEGRAARCHITECTURE.COM

LANGARA
MEWS

325 WEST 59TH AVENUE
VANCOUVER, B.C.
LANGARA DEVELOPMENT CORP.

ELEVATIONS

1:200
OCTOBER 11, 2011
A-4.00
B

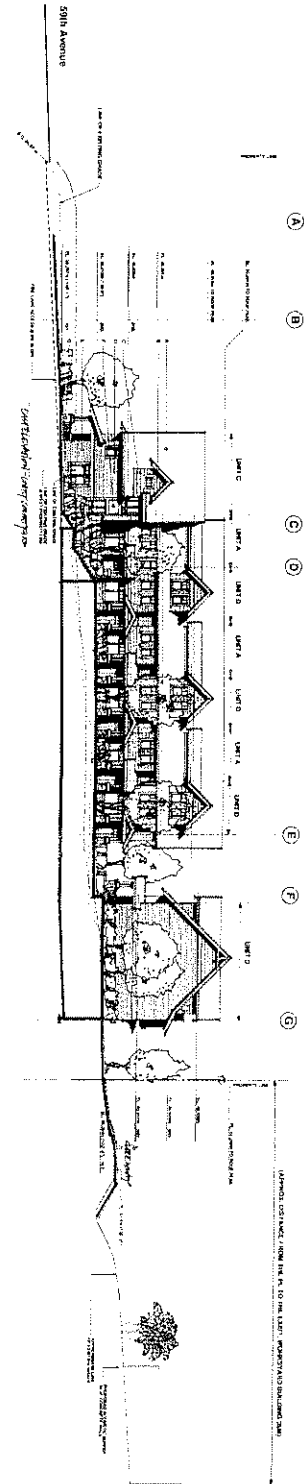

EAST ELEVATION - ENTRY COURTYARD

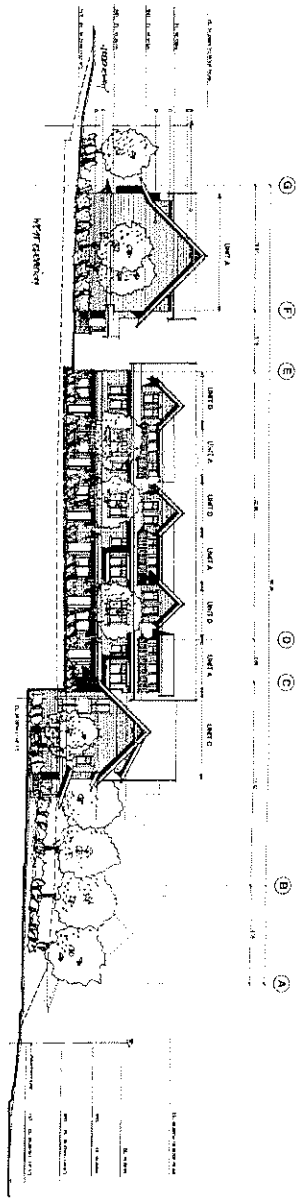

WEST ELEVATION

NO.	DESCRIPTION	DATE	BY	CHKD.
1	ISSUED FOR PERMITS	10/15/2023	J. LANGRISH	J. LANGRISH
2	ISSUED FOR PERMITS	10/15/2023	J. LANGRISH	J. LANGRISH
3	ISSUED FOR PERMITS	10/15/2023	J. LANGRISH	J. LANGRISH
4	ISSUED FOR PERMITS	10/15/2023	J. LANGRISH	J. LANGRISH
5	ISSUED FOR PERMITS	10/15/2023	J. LANGRISH	J. LANGRISH
6	ISSUED FOR PERMITS	10/15/2023	J. LANGRISH	J. LANGRISH
7	ISSUED FOR PERMITS	10/15/2023	J. LANGRISH	J. LANGRISH
8	ISSUED FOR PERMITS	10/15/2023	J. LANGRISH	J. LANGRISH
9	ISSUED FOR PERMITS	10/15/2023	J. LANGRISH	J. LANGRISH
10	ISSUED FOR PERMITS	10/15/2023	J. LANGRISH	J. LANGRISH
11	ISSUED FOR PERMITS	10/15/2023	J. LANGRISH	J. LANGRISH
12	ISSUED FOR PERMITS	10/15/2023	J. LANGRISH	J. LANGRISH
13	ISSUED FOR PERMITS	10/15/2023	J. LANGRISH	J. LANGRISH
14	ISSUED FOR PERMITS	10/15/2023	J. LANGRISH	J. LANGRISH
15	ISSUED FOR PERMITS	10/15/2023	J. LANGRISH	J. LANGRISH
16	ISSUED FOR PERMITS	10/15/2023	J. LANGRISH	J. LANGRISH
17	ISSUED FOR PERMITS	10/15/2023	J. LANGRISH	J. LANGRISH
18	ISSUED FOR PERMITS	10/15/2023	J. LANGRISH	J. LANGRISH
19	ISSUED FOR PERMITS	10/15/2023	J. LANGRISH	J. LANGRISH
20	ISSUED FOR PERMITS	10/15/2023	J. LANGRISH	J. LANGRISH

1:200
OCTOBER 11, 2023
DATE
A-4.01
B

INTEGRA ARCHITECTURE INC.

1541 1511
WOODBINE DRIVE
WORTHINGTON, ONTARIO
L8W 2K5
TEL: 905.882.1511
F: 905.882.2885

LANGARA
NEWS

LANGARA DEVELOPMENT CORP.

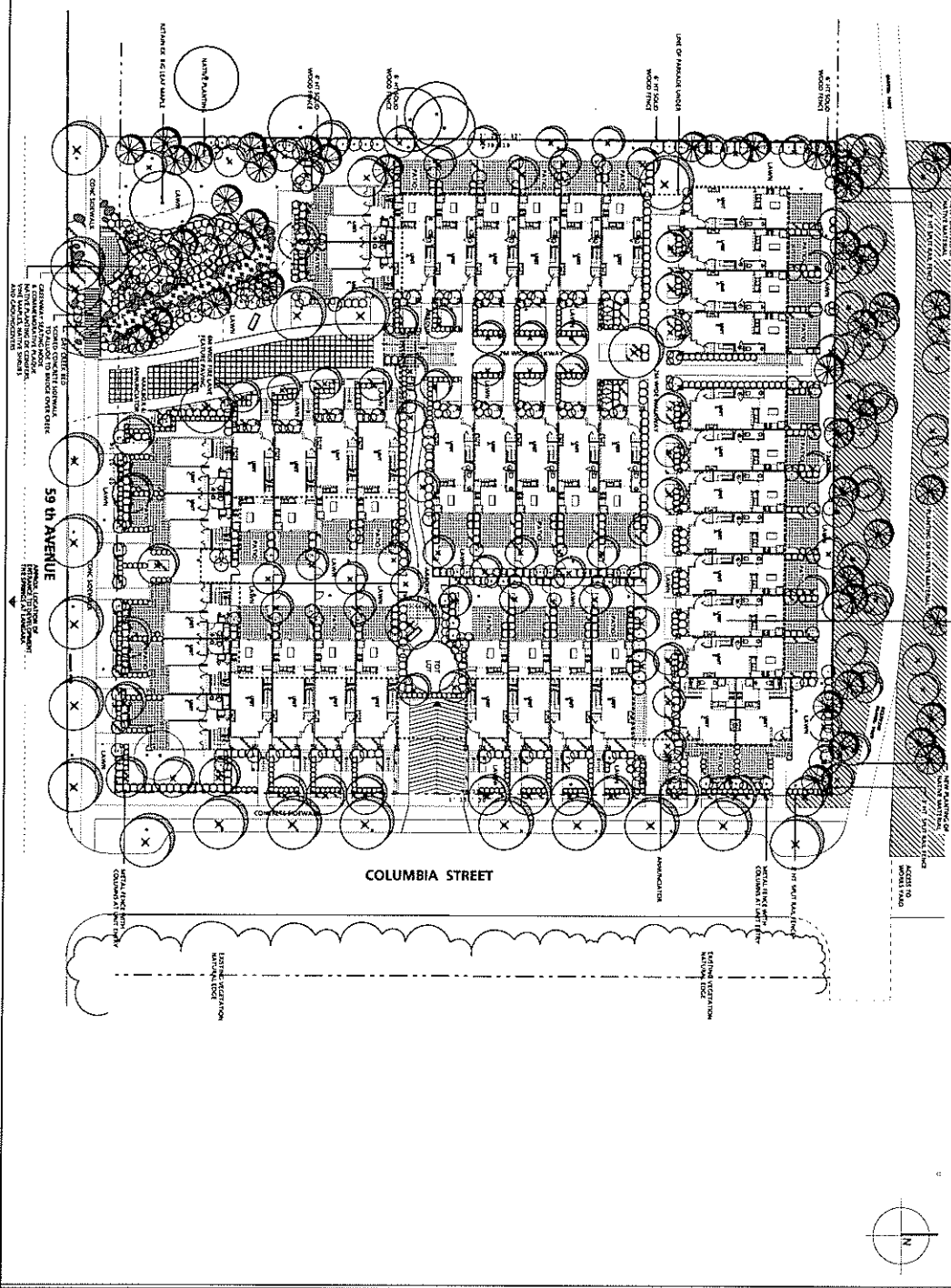

DATE: _____
 SCALE: 1" = 30'
 DRAWN BY: _____
 PROJECT NO.: 018
 SHEET TITLE: LANDSCAPE PLAN
 DRAWING NO.: L1

INTEGRA ARCHITECTURE INC.



P+A
 Part of a series
 100 N. W. 10th St., Suite 100
 Fort Lauderdale, FL 33304
 Phone: 954.575.1111
 Fax: 954.575.1112
 Website: www.integraarch.com

ISSUES
 SHEET NO. 018
 DATE: 04/11/2011
 DRAWN BY: [Name]
 CHECKED BY: [Name]
 APPROVED BY: [Name]
 PROJECT NO.: 018
 SHEET TITLE: LANDSCAPE PLAN