

FLOOR PLANS
LEVEL 34.69m

DATE: 02/10/06
TIME: 1:30P
DRAWN BY: [Name]
CHECKED BY: [Name]
SCALE: 1:100

BEULAH GARDENS
3330-3360 E. 4th AVE., VANCOUVER, BC
FOR: BEULAH GARDEN HOMES SOCIETY

NOTE: NOT FOR CONSTRUCTION
THIS DRAWING IS FOR REFERENCE AND COORDINATION PURPOSES ONLY

PROJECT NO. 04178
DATE: 02/10/06

THE HUBERT GROUP
ARCHITECTS
PLANNING
ENGINEERING
COMMUNICATION

3124 West 4th Ave. Suite 1000
Vancouver, BC V6L 2K1
Tel: 604.681.1111
Fax: 604.681.1112
www.thehubertgroup.com

A3

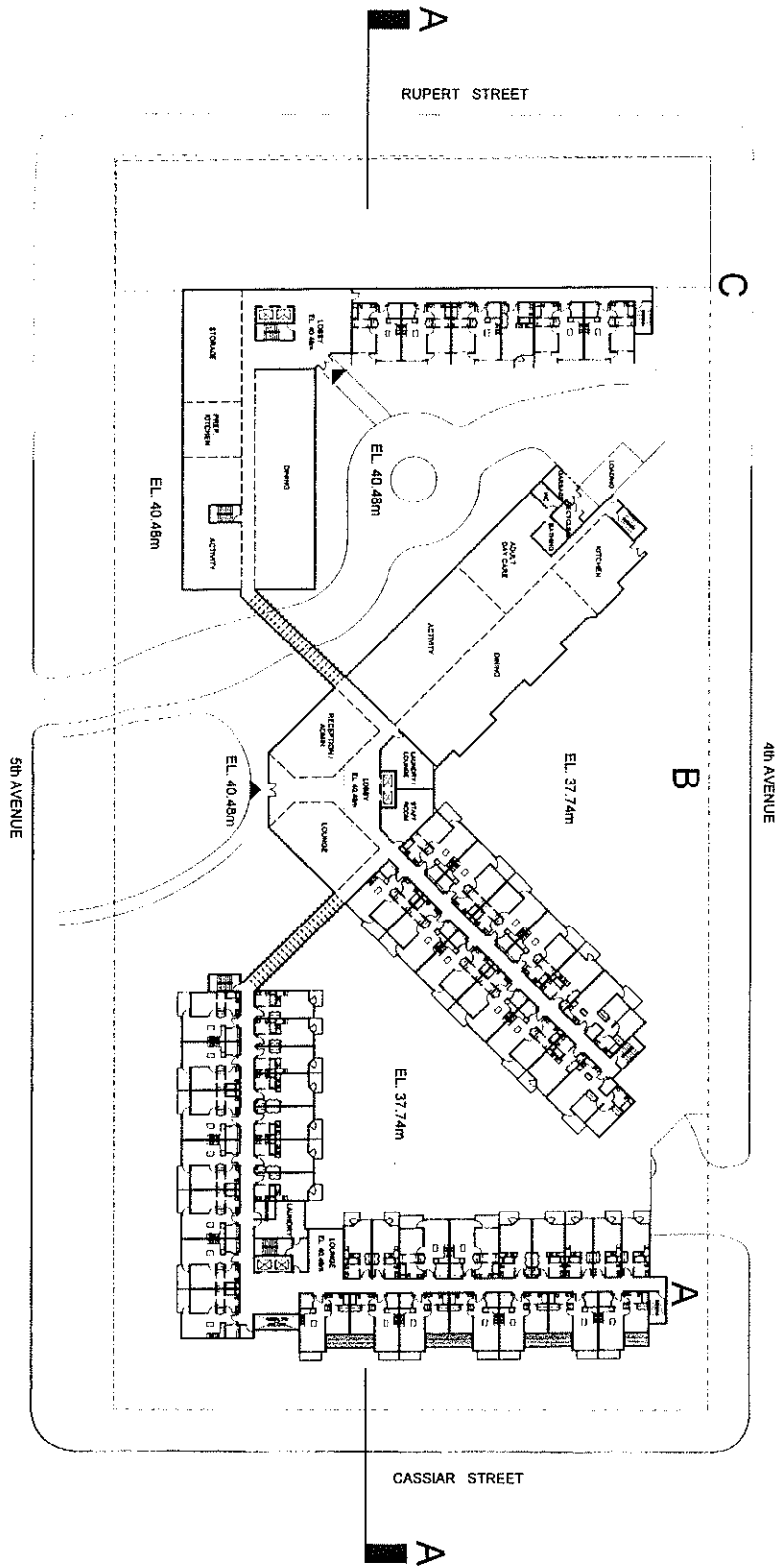

<p>FLOOR PLANS LEVEL 40.48m</p>	
<p>DATE: 02/08</p>	<p>SCALE: 1/300</p>
<p>PROJECT: MAY 06, 2003</p>	<p>NO. 100</p>
<p>A5</p>	

BEULAH GARDENS
3330-3360 E. 4th AVE., VANCOUVER, BC
FOR: BEULAH GARDEN HOMES SOCIETY

NOTE: NOT FOR CONSTRUCTION
THIS DRAWING IS TO BE USED FOR REFERENCE PURPOSES ONLY

<p>REVISIONS</p>	<p>DATE</p>
<p>NO. 100</p>	<p>MAY 06, 2003</p>

THE HUBERT GROUP
ARCHITECTURAL COMMUNICATION

The Hubert Group has been established in Vancouver, British Columbia, Canada. We are a full-service architectural and interior design firm. We have a proven track record in the residential, commercial, and institutional sectors. Our services include conceptual design, schematic design, design development, construction documents, and construction administration. We are committed to providing our clients with the highest quality of service and design.

1000 WEST 10TH AVENUE, SUITE 1000
VANCOUVER, BC V6H 1T1
TEL: 604-681-1111
WWW.HUBERTGROUP.COM

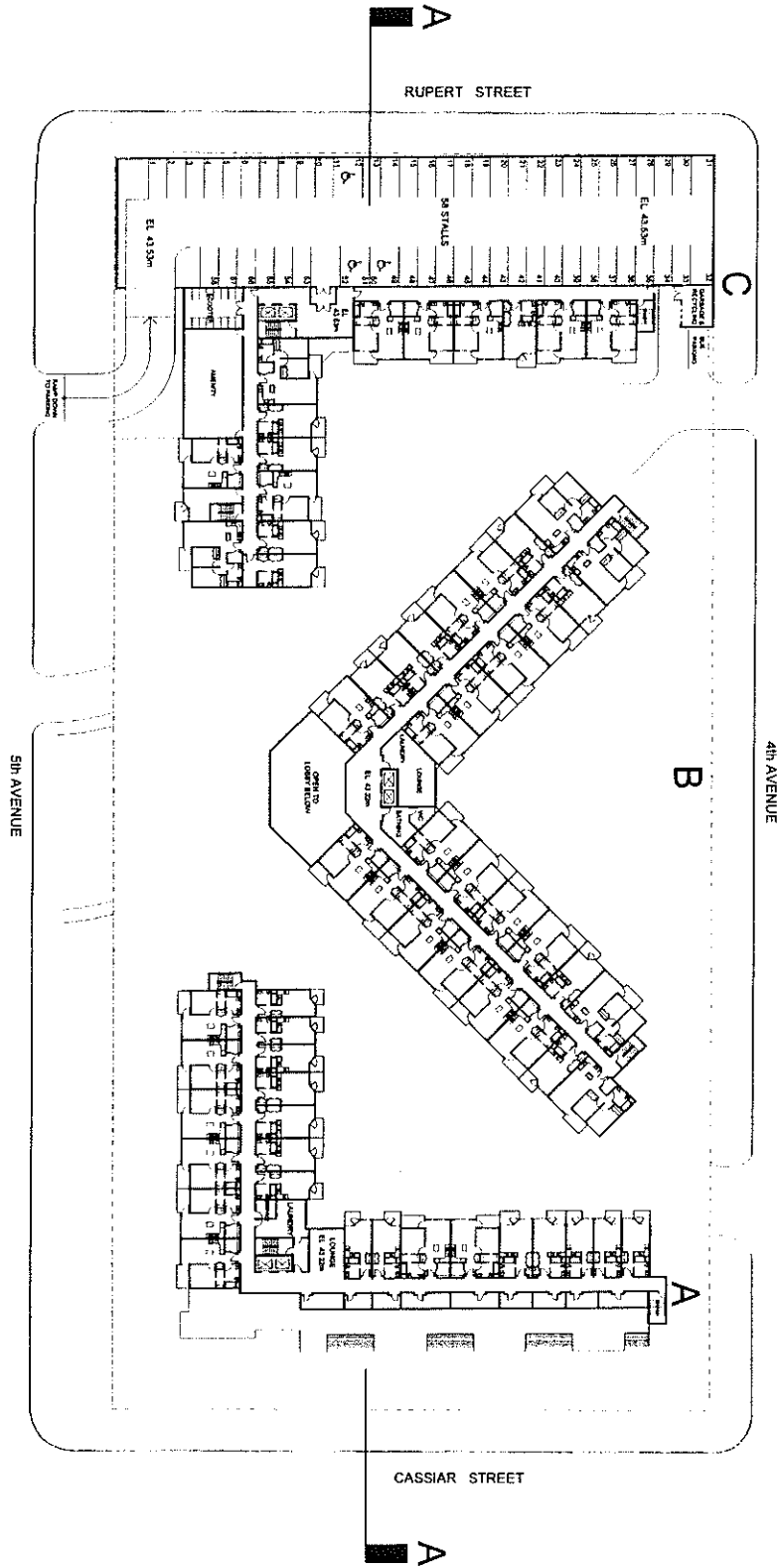

BEULAH GARDENS

3330-3360 E. 4th AVE., VANCOUVER, BC
FOR: BEULAH GARDEN HOMES SOCIETY

NOTE: NOT FOR
CONSTRUCTION
THIS DRAWING IS TO BE
USED FOR REFERENCE
AND CO-ORDINATION
PURPOSES ONLY

REVISIONS: REV. DATE
REVISIONS: REV. DATE

THE HUBERT GROUP
ARCHITECTURE
PLANNING
LANDSCAPE

The Hubert Group Incorporated
1777 West 4th Avenue, Suite 1000
Vancouver, BC V6J 1M2
Tel: (604) 681-1111
Fax: (604) 681-1112
www.hubertgroup.com

FLOOR PLAN
LEVEL: 4th FL. 41.20m
DATE: MAY 06, 2003

A6

Scale: 1/8" = 1'-0"

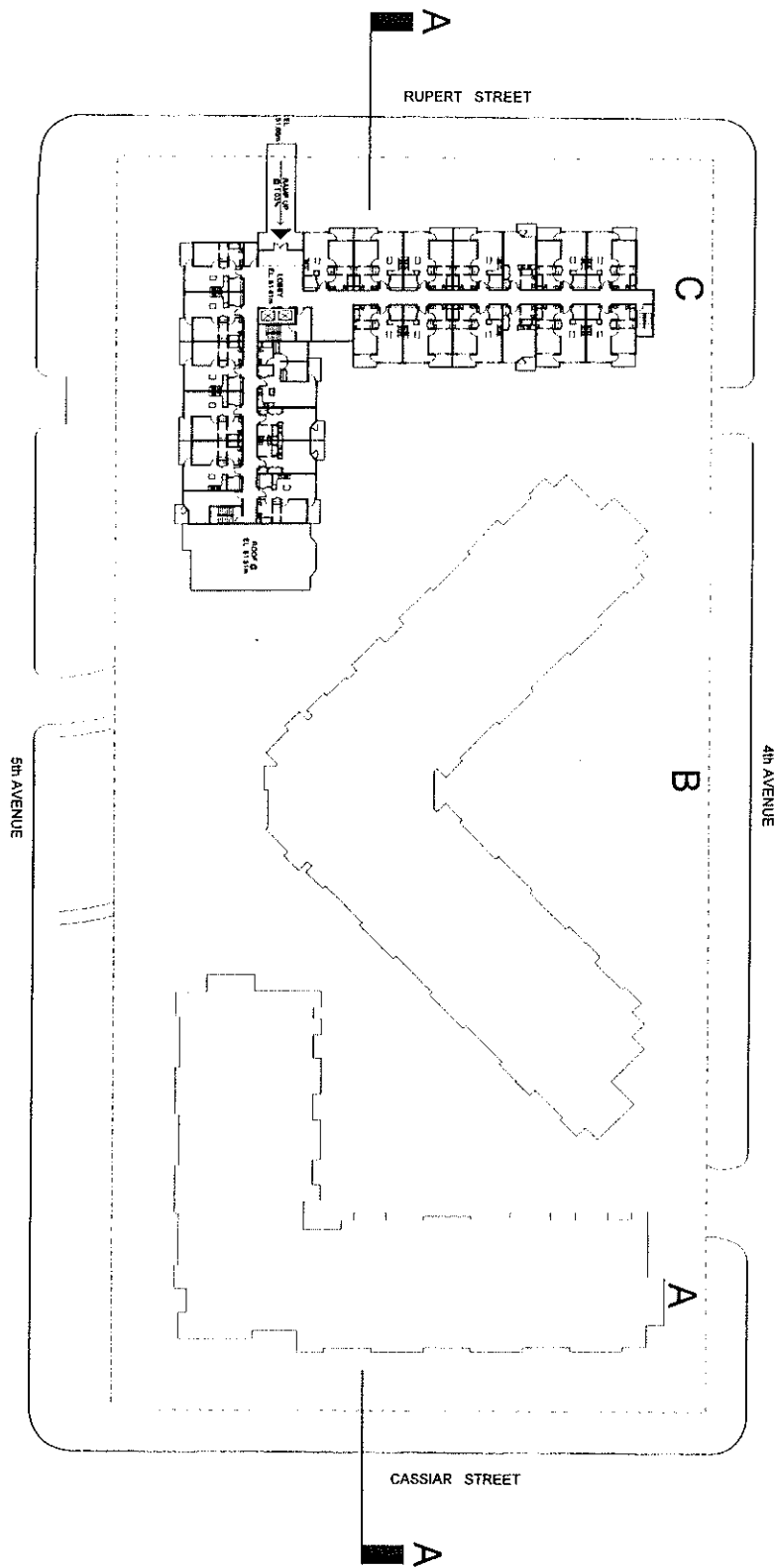

A9

DATE: MAY 26, 2009

SCALE: 1:300

PROJECT: BEULAH GARDENS

CLIENT: BEULAH GARDEN HOMES SOCIETY

DESIGNER: THE HUBERT GROUP

FLOOR PLAN

LEVEL: 5th FLOOR

DATE: 02/10/09

SCALE: 1:300

PROJECT: BEULAH GARDENS

CLIENT: BEULAH GARDEN HOMES SOCIETY

BEULAH GARDENS
3330-3360 E. 4th AVE., VANCOUVER, BC
FOR: BEULAH GARDEN HOMES SOCIETY

NOTE: NOT FOR CONSTRUCTION. THIS DRAWING IS TO BE USED FOR INFORMATION AND CO-ORDINATION PURPOSES ONLY.

THE HUBERT GROUP
ARCHITECTURAL PLANNING AND CONSULTATION

2171 West 4th Ave., Suite 200
Vancouver, BC V6L 2K1
Tel: 604-681-1111
Fax: 604-681-1112
www.thehubertgroup.com

PROJECT NAME: DATE: 02/10/09

PROJECT NUMBER: 09-001

DATE: 02/10/09

SCALE: 1:300

PROJECT: BEULAH GARDENS

CLIENT: BEULAH GARDEN HOMES SOCIETY

DESIGNER: THE HUBERT GROUP

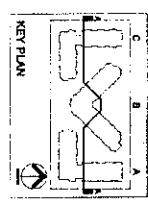
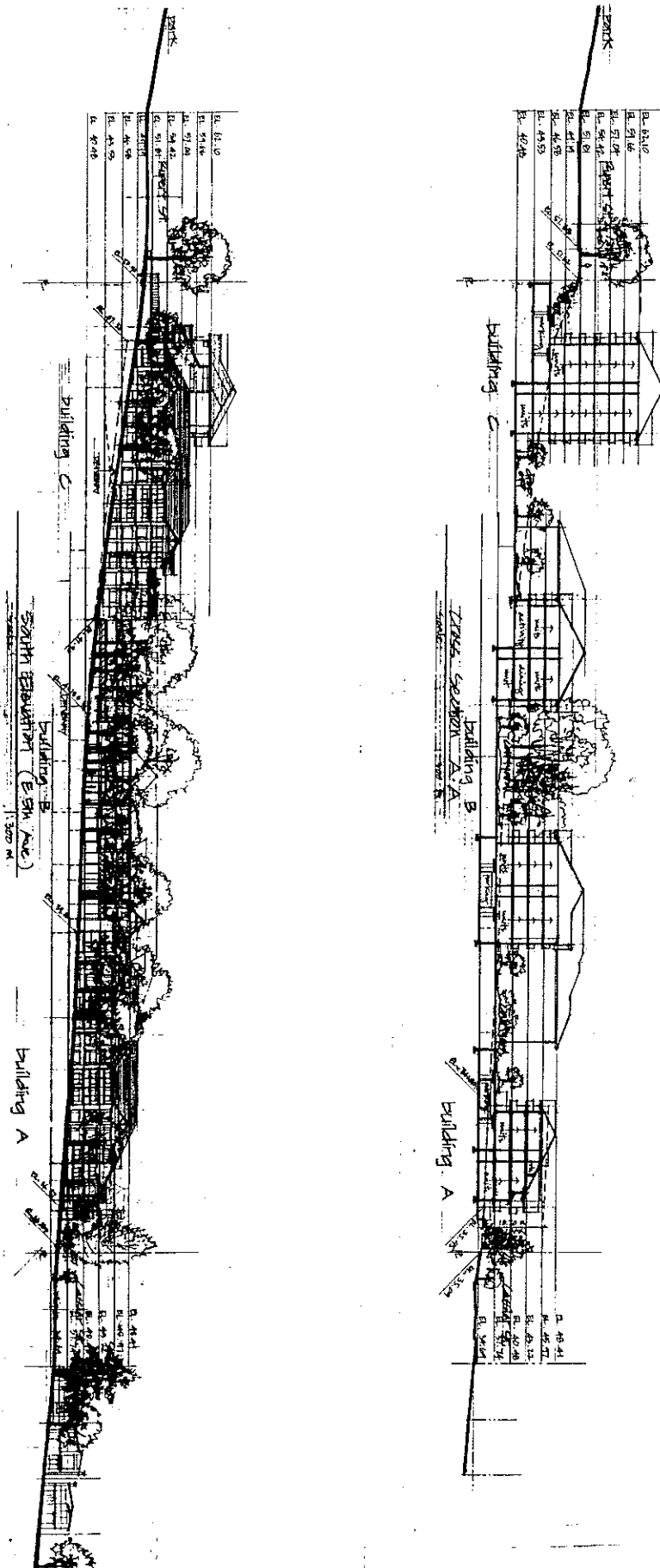

ELEVANTO
SERVING
M.A.
UNIT 8
MAY 14, 2015
A14

BEULAH GARDENS
3330-3360 E. 4th AVE., VANCOUVER, BC

NOTE: NO
CONSTRUCTION
THESE DRAWINGS
AND COORDINATE
PURPOSES

THE HUB GRO
ARCHITECTURAL
CORPORATION
1000 WEST 10TH AVENUE
VANCOUVER, BC V6H 1T5
TEL: 604-681-1111
WWW.THEHUBGRO.COM