

--- ZONING BOUNDARY

550 TAYLOR STREET DE 406939

CITY OF VANCOUVER PLANNING DEPARTMENT

DATE: 2003 05 09

DRAWN: AMG

SCALE: 1:2000



REVISIONS

NO.	DATE	REVISIONS
1	11/27/12	ISSUED FOR PERMIT
2	12/11/12	REVISIONS TO PERMIT
3	01/09/13	REVISIONS TO PERMIT
4	01/22/13	REVISIONS TO PERMIT
5	02/05/13	REVISIONS TO PERMIT
6	02/19/13	REVISIONS TO PERMIT
7	03/05/13	REVISIONS TO PERMIT
8	03/19/13	REVISIONS TO PERMIT
9	04/02/13	REVISIONS TO PERMIT
10	04/16/13	REVISIONS TO PERMIT
11	04/30/13	REVISIONS TO PERMIT
12	05/14/13	REVISIONS TO PERMIT
13	05/28/13	REVISIONS TO PERMIT
14	06/11/13	REVISIONS TO PERMIT
15	06/25/13	REVISIONS TO PERMIT
16	07/09/13	REVISIONS TO PERMIT
17	07/23/13	REVISIONS TO PERMIT
18	08/06/13	REVISIONS TO PERMIT
19	08/20/13	REVISIONS TO PERMIT
20	09/03/13	REVISIONS TO PERMIT
21	09/17/13	REVISIONS TO PERMIT
22	10/01/13	REVISIONS TO PERMIT
23	10/15/13	REVISIONS TO PERMIT
24	10/29/13	REVISIONS TO PERMIT
25	11/12/13	REVISIONS TO PERMIT
26	11/26/13	REVISIONS TO PERMIT
27	12/10/13	REVISIONS TO PERMIT
28	12/24/13	REVISIONS TO PERMIT
29	01/07/14	REVISIONS TO PERMIT
30	01/21/14	REVISIONS TO PERMIT
31	02/04/14	REVISIONS TO PERMIT
32	02/18/14	REVISIONS TO PERMIT
33	03/04/14	REVISIONS TO PERMIT
34	03/18/14	REVISIONS TO PERMIT
35	04/01/14	REVISIONS TO PERMIT
36	04/15/14	REVISIONS TO PERMIT
37	04/29/14	REVISIONS TO PERMIT
38	05/13/14	REVISIONS TO PERMIT
39	05/27/14	REVISIONS TO PERMIT
40	06/10/14	REVISIONS TO PERMIT
41	06/24/14	REVISIONS TO PERMIT
42	07/08/14	REVISIONS TO PERMIT
43	07/22/14	REVISIONS TO PERMIT
44	08/05/14	REVISIONS TO PERMIT
45	08/19/14	REVISIONS TO PERMIT
46	09/02/14	REVISIONS TO PERMIT
47	09/16/14	REVISIONS TO PERMIT
48	09/30/14	REVISIONS TO PERMIT
49	10/14/14	REVISIONS TO PERMIT
50	10/28/14	REVISIONS TO PERMIT
51	11/11/14	REVISIONS TO PERMIT
52	11/25/14	REVISIONS TO PERMIT
53	12/09/14	REVISIONS TO PERMIT
54	12/23/14	REVISIONS TO PERMIT
55	01/06/15	REVISIONS TO PERMIT
56	01/20/15	REVISIONS TO PERMIT
57	02/03/15	REVISIONS TO PERMIT
58	02/17/15	REVISIONS TO PERMIT
59	03/03/15	REVISIONS TO PERMIT
60	03/17/15	REVISIONS TO PERMIT
61	03/31/15	REVISIONS TO PERMIT
62	04/14/15	REVISIONS TO PERMIT
63	04/28/15	REVISIONS TO PERMIT
64	05/12/15	REVISIONS TO PERMIT
65	05/26/15	REVISIONS TO PERMIT
66	06/09/15	REVISIONS TO PERMIT
67	06/23/15	REVISIONS TO PERMIT
68	07/07/15	REVISIONS TO PERMIT
69	07/21/15	REVISIONS TO PERMIT
70	08/04/15	REVISIONS TO PERMIT
71	08/18/15	REVISIONS TO PERMIT
72	09/01/15	REVISIONS TO PERMIT
73	09/15/15	REVISIONS TO PERMIT
74	09/29/15	REVISIONS TO PERMIT
75	10/13/15	REVISIONS TO PERMIT
76	10/27/15	REVISIONS TO PERMIT
77	11/10/15	REVISIONS TO PERMIT
78	11/24/15	REVISIONS TO PERMIT
79	12/08/15	REVISIONS TO PERMIT
80	12/22/15	REVISIONS TO PERMIT
81	01/05/16	REVISIONS TO PERMIT
82	01/19/16	REVISIONS TO PERMIT
83	02/02/16	REVISIONS TO PERMIT
84	02/16/16	REVISIONS TO PERMIT
85	02/29/16	REVISIONS TO PERMIT
86	03/15/16	REVISIONS TO PERMIT
87	03/29/16	REVISIONS TO PERMIT
88	04/12/16	REVISIONS TO PERMIT
89	04/26/16	REVISIONS TO PERMIT
90	05/10/16	REVISIONS TO PERMIT
91	05/24/16	REVISIONS TO PERMIT
92	06/07/16	REVISIONS TO PERMIT
93	06/21/16	REVISIONS TO PERMIT
94	07/05/16	REVISIONS TO PERMIT
95	07/19/16	REVISIONS TO PERMIT
96	08/02/16	REVISIONS TO PERMIT
97	08/16/16	REVISIONS TO PERMIT
98	08/30/16	REVISIONS TO PERMIT
99	09/13/16	REVISIONS TO PERMIT
100	09/27/16	REVISIONS TO PERMIT
101	10/11/16	REVISIONS TO PERMIT
102	10/25/16	REVISIONS TO PERMIT
103	11/08/16	REVISIONS TO PERMIT
104	11/22/16	REVISIONS TO PERMIT
105	12/06/16	REVISIONS TO PERMIT
106	12/20/16	REVISIONS TO PERMIT
107	01/03/17	REVISIONS TO PERMIT
108	01/17/17	REVISIONS TO PERMIT
109	01/31/17	REVISIONS TO PERMIT
110	02/14/17	REVISIONS TO PERMIT
111	02/28/17	REVISIONS TO PERMIT
112	03/13/17	REVISIONS TO PERMIT
113	03/27/17	REVISIONS TO PERMIT
114	04/10/17	REVISIONS TO PERMIT
115	04/24/17	REVISIONS TO PERMIT
116	05/08/17	REVISIONS TO PERMIT
117	05/22/17	REVISIONS TO PERMIT
118	06/05/17	REVISIONS TO PERMIT
119	06/19/17	REVISIONS TO PERMIT
120	07/03/17	REVISIONS TO PERMIT
121	07/17/17	REVISIONS TO PERMIT
122	07/31/17	REVISIONS TO PERMIT
123	08/14/17	REVISIONS TO PERMIT
124	08/28/17	REVISIONS TO PERMIT
125	09/11/17	REVISIONS TO PERMIT
126	09/25/17	REVISIONS TO PERMIT
127	10/09/17	REVISIONS TO PERMIT
128	10/23/17	REVISIONS TO PERMIT
129	11/06/17	REVISIONS TO PERMIT
130	11/20/17	REVISIONS TO PERMIT
131	12/04/17	REVISIONS TO PERMIT
132	12/18/17	REVISIONS TO PERMIT
133	01/01/18	REVISIONS TO PERMIT
134	01/15/18	REVISIONS TO PERMIT
135	01/29/18	REVISIONS TO PERMIT
136	02/12/18	REVISIONS TO PERMIT
137	02/26/18	REVISIONS TO PERMIT
138	03/11/18	REVISIONS TO PERMIT
139	03/25/18	REVISIONS TO PERMIT
140	04/08/18	REVISIONS TO PERMIT
141	04/22/18	REVISIONS TO PERMIT
142	05/06/18	REVISIONS TO PERMIT
143	05/20/18	REVISIONS TO PERMIT
144	06/03/18	REVISIONS TO PERMIT
145	06/17/18	REVISIONS TO PERMIT
146	06/30/18	REVISIONS TO PERMIT
147	07/14/18	REVISIONS TO PERMIT
148	07/28/18	REVISIONS TO PERMIT
149	08/11/18	REVISIONS TO PERMIT
150	08/25/18	REVISIONS TO PERMIT
151	09/08/18	REVISIONS TO PERMIT
152	09/22/18	REVISIONS TO PERMIT
153	10/06/18	REVISIONS TO PERMIT
154	10/20/18	REVISIONS TO PERMIT
155	11/03/18	REVISIONS TO PERMIT
156	11/17/18	REVISIONS TO PERMIT
157	12/01/18	REVISIONS TO PERMIT
158	12/15/18	REVISIONS TO PERMIT
159	12/29/18	REVISIONS TO PERMIT
160	01/12/19	REVISIONS TO PERMIT
161	01/26/19	REVISIONS TO PERMIT
162	02/09/19	REVISIONS TO PERMIT
163	02/23/19	REVISIONS TO PERMIT
164	03/09/19	REVISIONS TO PERMIT
165	03/23/19	REVISIONS TO PERMIT
166	04/06/19	REVISIONS TO PERMIT
167	04/20/19	REVISIONS TO PERMIT
168	05/04/19	REVISIONS TO PERMIT
169	05/18/19	REVISIONS TO PERMIT
170	06/01/19	REVISIONS TO PERMIT
171	06/15/19	REVISIONS TO PERMIT
172	06/29/19	REVISIONS TO PERMIT
173	07/13/19	REVISIONS TO PERMIT
174	07/27/19	REVISIONS TO PERMIT
175	08/10/19	REVISIONS TO PERMIT
176	08/24/19	REVISIONS TO PERMIT
177	09/07/19	REVISIONS TO PERMIT
178	09/21/19	REVISIONS TO PERMIT
179	10/05/19	REVISIONS TO PERMIT
180	10/19/19	REVISIONS TO PERMIT
181	11/02/19	REVISIONS TO PERMIT
182	11/16/19	REVISIONS TO PERMIT
183	11/30/19	REVISIONS TO PERMIT
184	12/14/19	REVISIONS TO PERMIT
185	12/28/19	REVISIONS TO PERMIT
186	01/11/20	REVISIONS TO PERMIT
187	01/25/20	REVISIONS TO PERMIT
188	02/08/20	REVISIONS TO PERMIT
189	02/22/20	REVISIONS TO PERMIT
190	03/08/20	REVISIONS TO PERMIT
191	03/22/20	REVISIONS TO PERMIT
192	04/05/20	REVISIONS TO PERMIT
193	04/19/20	REVISIONS TO PERMIT
194	05/03/20	REVISIONS TO PERMIT
195	05/17/20	REVISIONS TO PERMIT
196	05/31/20	REVISIONS TO PERMIT
197	06/14/20	REVISIONS TO PERMIT
198	06/28/20	REVISIONS TO PERMIT
199	07/12/20	REVISIONS TO PERMIT
200	07/26/20	REVISIONS TO PERMIT
201	08/09/20	REVISIONS TO PERMIT
202	08/23/20	REVISIONS TO PERMIT
203	09/06/20	REVISIONS TO PERMIT
204	09/20/20	REVISIONS TO PERMIT
205	10/04/20	REVISIONS TO PERMIT
206	10/18/20	REVISIONS TO PERMIT
207	11/01/20	REVISIONS TO PERMIT
208	11/15/20	REVISIONS TO PERMIT
209	11/29/20	REVISIONS TO PERMIT
210	12/13/20	REVISIONS TO PERMIT
211	12/27/20	REVISIONS TO PERMIT
212	01/10/21	REVISIONS TO PERMIT
213	01/24/21	REVISIONS TO PERMIT
214	02/07/21	REVISIONS TO PERMIT
215	02/21/21	REVISIONS TO PERMIT
216	03/07/21	REVISIONS TO PERMIT
217	03/21/21	REVISIONS TO PERMIT
218	04/04/21	REVISIONS TO PERMIT
219	04/18/21	REVISIONS TO PERMIT
220	05/02/21	REVISIONS TO PERMIT
221	05/16/21	REVISIONS TO PERMIT
222	05/30/21	REVISIONS TO PERMIT
223	06/13/21	REVISIONS TO PERMIT
224	06/27/21	REVISIONS TO PERMIT
225	07/11/21	REVISIONS TO PERMIT
226	07/25/21	REVISIONS TO PERMIT
227	08/08/21	REVISIONS TO PERMIT
228	08/22/21	REVISIONS TO PERMIT
229	09/05/21	REVISIONS TO PERMIT
230	09/19/21	REVISIONS TO PERMIT
231	10/03/21	REVISIONS TO PERMIT
232	10/17/21	REVISIONS TO PERMIT
233	10/31/21	REVISIONS TO PERMIT
234	11/14/21	REVISIONS TO PERMIT
235	11/28/21	REVISIONS TO PERMIT
236	12/12/21	REVISIONS TO PERMIT
237	12/26/21	REVISIONS TO PERMIT
238	01/09/22	REVISIONS TO PERMIT
239	01/23/22	REVISIONS TO PERMIT
240	02/06/22	REVISIONS TO PERMIT
241	02/20/22	REVISIONS TO PERMIT
242	03/06/22	REVISIONS TO PERMIT
243	03/20/22	REVISIONS TO PERMIT
244	04/03/22	REVISIONS TO PERMIT
245	04/17/22	REVISIONS TO PERMIT
246	04/30/22	REVISIONS TO PERMIT
247	05/14/22	REVISIONS TO PERMIT
248	05/28/22	REVISIONS TO PERMIT
249	06/11/22	REVISIONS TO PERMIT
250	06/25/22	REVISIONS TO PERMIT
251	07/09/22	REVISIONS TO PERMIT
252	07/23/22	REVISIONS TO PERMIT
253	08/06/22	REVISIONS TO PERMIT
254	08/20/22	REVISIONS TO PERMIT
255	09/03/22	REVISIONS TO PERMIT
256	09/17/22	REVISIONS TO PERMIT
257	09/30/22	REVISIONS TO PERMIT
258	10/14/22	REVISIONS TO PERMIT
259	10/28/22	REVISIONS TO PERMIT
260	11/11/22	REVISIONS TO PERMIT
261	11/25/22	REVISIONS TO PERMIT
262	12/09/22	REVISIONS TO PERMIT
263	12/23/22	REVISIONS TO PERMIT
264	01/06/23	REVISIONS TO PERMIT
265	01/20/23	REVISIONS TO PERMIT
266	02/03/23	REVISIONS TO PERMIT
267	02/17/23	REVISIONS TO PERMIT
268	03/03/23	REVISIONS TO PERMIT
269	03/17/23	REVISIONS TO PERMIT
270	03/31/23	REVISIONS TO PERMIT
271	04/14/23	REVISIONS TO PERMIT
272	04/28/23	REVISIONS TO PERMIT
273	05/12/23	REVISIONS TO PERMIT
274	05/26/23	REVISIONS TO PERMIT
275	06/09/23	REVISIONS TO PERMIT
276	06/23/23	REVISIONS TO PERMIT
277	07/07/23	REVISIONS TO PERMIT
278	07/21/23	REVISIONS TO PERMIT
279	08/04/23	REVISIONS TO PERMIT
280	08/18/23	REVISIONS TO PERMIT
281	09/01/23	REVISIONS TO PERMIT
282	09/15/23	REVISIONS TO PERMIT
283	09/29/23	REVISIONS TO PERMIT
284	10/13/23	REVISIONS TO PERMIT
285	10/27/23	REVISIONS TO PERMIT
286	11/10/23	REVISIONS TO PERMIT
287	11/24/23	REVISIONS TO PERMIT
288	12/08/23	REVISIONS TO PERMIT
289	12/22/23	REVISIONS TO PERMIT
290	01/05/24	REVISIONS TO PERMIT
291	01/19/24	REVISIONS TO PERMIT
292	02/02/24	REVISIONS TO PERMIT
293	02/16/24	REVISIONS TO PERMIT
294	02/29/24	

SCALE:
 1/8" = 1'-0"
 1/4" = 3'-0"
 1/2" = 6'-0"
 3/4" = 9'-0"
 1" = 12'-0"

NO. DATE REVISIONS
 1 11/10 1. REVISED PER COMMENTS FROM ARCHITECT
 2 12/10 2. REVISED PER COMMENTS FROM ARCHITECT
 3 01/11 3. REVISED PER COMMENTS FROM ARCHITECT
 4 02/11 4. REVISED PER COMMENTS FROM ARCHITECT



PINNACLE INTERNATIONAL
 ARCHITECTS
 1000 BROADWAY
 NEW YORK, NY 10018

PROJECT:
 550 TAYLOR STREET

TITLE:
 NORTH ELEVATION

JOB NO.: 10-11
 DATE: APRIL 01, 2008
 SCALE: 1/8" = 1'-0"
 DRAWING: NORTH ELEVATION
 CHECKED: [Signature]
 REV. NO.: 1
 SHEET NO.: DP-4.2a

SCALE: 1/8" = 1'-0"
 SHEET NO.: DP-4.2a

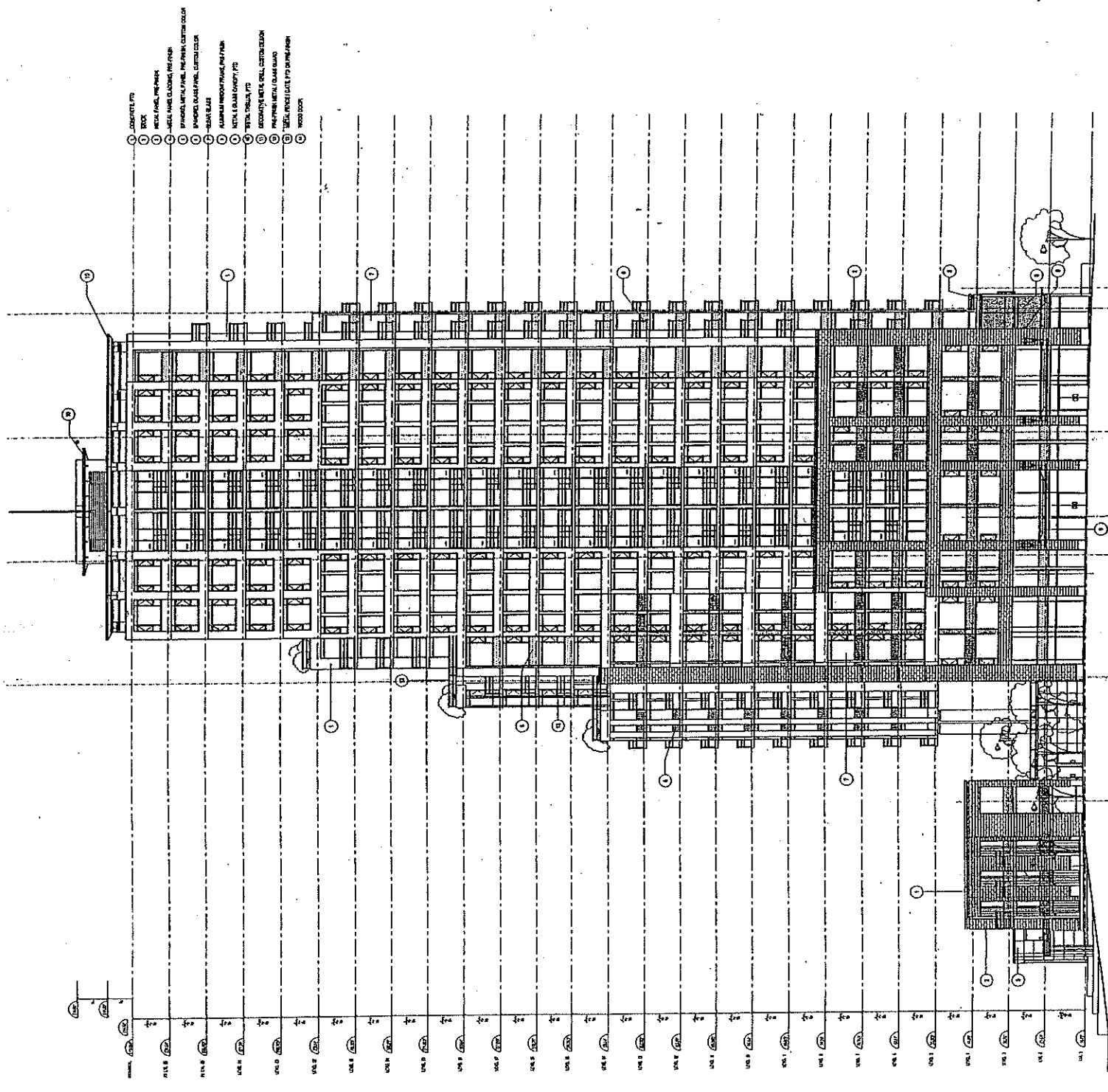

- 1 CONCRETE/PT
- 2 BRICK
- 3 METAL PANEL, METAL PANEL
- 4 METAL PANEL, METAL PANEL
- 5 SPANDREL METAL PANEL, METAL PANEL, METAL PANEL
- 6 SPANDREL METAL PANEL, METAL PANEL
- 7 SPANDREL METAL PANEL, METAL PANEL
- 8 ALUMINUM WINDOW FRAME, METAL PANEL
- 9 METAL GLASS WINDOW, PT
- 10 METAL WINDOW, PT
- 11 SPANDREL METAL PANEL, METAL PANEL
- 12 SPANDREL METAL PANEL, METAL PANEL
- 13 METAL WINDOW, PT
- 14 METAL WINDOW, PT
- 15 METAL WINDOW, PT
- 16 METAL WINDOW, PT
- 17 METAL WINDOW, PT
- 18 METAL WINDOW, PT
- 19 METAL WINDOW, PT
- 20 METAL WINDOW, PT

1 NORTH ELEVATION

SEAL

IN WITNESS WHEREOF, I have hereunto set my hand and the seal of the State of Tennessee, this 1st day of April, 2009.

No. DATE REVISIONS
1 11/03/08 REVISED TO
2 01/20/09 REVISED TO
3 02/10/09 REVISED TO
4 02/10/09 REVISED TO
5 02/10/09 REVISED TO



PINNACLE INTERNATIONAL
ARCHITECTS
550 TAYLOR STREET
MEMPHIS, TENNESSEE 38103

PROJECT
550 TAYLOR STREET

TITLE
EAST ELEVATION

JOB NO: 0213
DATE: APRIL 07, 2009
SCALE: 1/8" = 1'-0"
DRAWN: [Name]
CHECKED: [Name]
REV. NO.: [Number]

SHEET NO.:
DP-4.2b
DATE PLOTTED: 4/14/09 10:53 AM
PLOTTER: HP DesignJet 5000

- 1 CONCRETE/PTC
- 2 BRICK
- 3 METAL PANEL, PREFINISH
- 4 METAL PANEL, CLASSIC, PREFINISH
- 5 SPANDREL METAL PANEL, PREFINISH, CUSTOM COLOR
- 6 SPANDREL ALUMINUM PANEL, CUSTOM COLOR
- 7 CLEAR GLASS
- 8 ALUMINUM WINDOW FRAME, PREFINISH
- 9 ALUMINUM WINDOW FRAME, PTC
- 10 METAL SHELL, PTC
- 11 ALUMINUM WINDOW FRAME, CUSTOM COLOR
- 12 ALUMINUM WINDOW FRAME, PTC
- 13 METAL SHELL, PTC
- 14 METAL SHELL, PTC
- 15 METAL SHELL, PTC
- 16 METAL SHELL, PTC
- 17 METAL SHELL, PTC
- 18 METAL SHELL, PTC
- 19 METAL SHELL, PTC
- 20 METAL SHELL, PTC
- 21 METAL SHELL, PTC
- 22 METAL SHELL, PTC
- 23 METAL SHELL, PTC
- 24 METAL SHELL, PTC
- 25 METAL SHELL, PTC
- 26 METAL SHELL, PTC
- 27 METAL SHELL, PTC
- 28 METAL SHELL, PTC
- 29 METAL SHELL, PTC
- 30 METAL SHELL, PTC
- 31 METAL SHELL, PTC
- 32 METAL SHELL, PTC
- 33 METAL SHELL, PTC
- 34 METAL SHELL, PTC
- 35 METAL SHELL, PTC
- 36 METAL SHELL, PTC
- 37 METAL SHELL, PTC
- 38 METAL SHELL, PTC
- 39 METAL SHELL, PTC
- 40 METAL SHELL, PTC
- 41 METAL SHELL, PTC
- 42 METAL SHELL, PTC
- 43 METAL SHELL, PTC
- 44 METAL SHELL, PTC
- 45 METAL SHELL, PTC
- 46 METAL SHELL, PTC
- 47 METAL SHELL, PTC
- 48 METAL SHELL, PTC
- 49 METAL SHELL, PTC
- 50 METAL SHELL, PTC
- 51 METAL SHELL, PTC
- 52 METAL SHELL, PTC
- 53 METAL SHELL, PTC
- 54 METAL SHELL, PTC
- 55 METAL SHELL, PTC
- 56 METAL SHELL, PTC
- 57 METAL SHELL, PTC
- 58 METAL SHELL, PTC
- 59 METAL SHELL, PTC
- 60 METAL SHELL, PTC
- 61 METAL SHELL, PTC
- 62 METAL SHELL, PTC
- 63 METAL SHELL, PTC
- 64 METAL SHELL, PTC
- 65 METAL SHELL, PTC
- 66 METAL SHELL, PTC
- 67 METAL SHELL, PTC
- 68 METAL SHELL, PTC
- 69 METAL SHELL, PTC
- 70 METAL SHELL, PTC
- 71 METAL SHELL, PTC
- 72 METAL SHELL, PTC
- 73 METAL SHELL, PTC
- 74 METAL SHELL, PTC
- 75 METAL SHELL, PTC
- 76 METAL SHELL, PTC
- 77 METAL SHELL, PTC
- 78 METAL SHELL, PTC
- 79 METAL SHELL, PTC
- 80 METAL SHELL, PTC
- 81 METAL SHELL, PTC
- 82 METAL SHELL, PTC
- 83 METAL SHELL, PTC
- 84 METAL SHELL, PTC
- 85 METAL SHELL, PTC
- 86 METAL SHELL, PTC
- 87 METAL SHELL, PTC
- 88 METAL SHELL, PTC
- 89 METAL SHELL, PTC
- 90 METAL SHELL, PTC
- 91 METAL SHELL, PTC
- 92 METAL SHELL, PTC
- 93 METAL SHELL, PTC
- 94 METAL SHELL, PTC
- 95 METAL SHELL, PTC
- 96 METAL SHELL, PTC
- 97 METAL SHELL, PTC
- 98 METAL SHELL, PTC
- 99 METAL SHELL, PTC
- 100 METAL SHELL, PTC

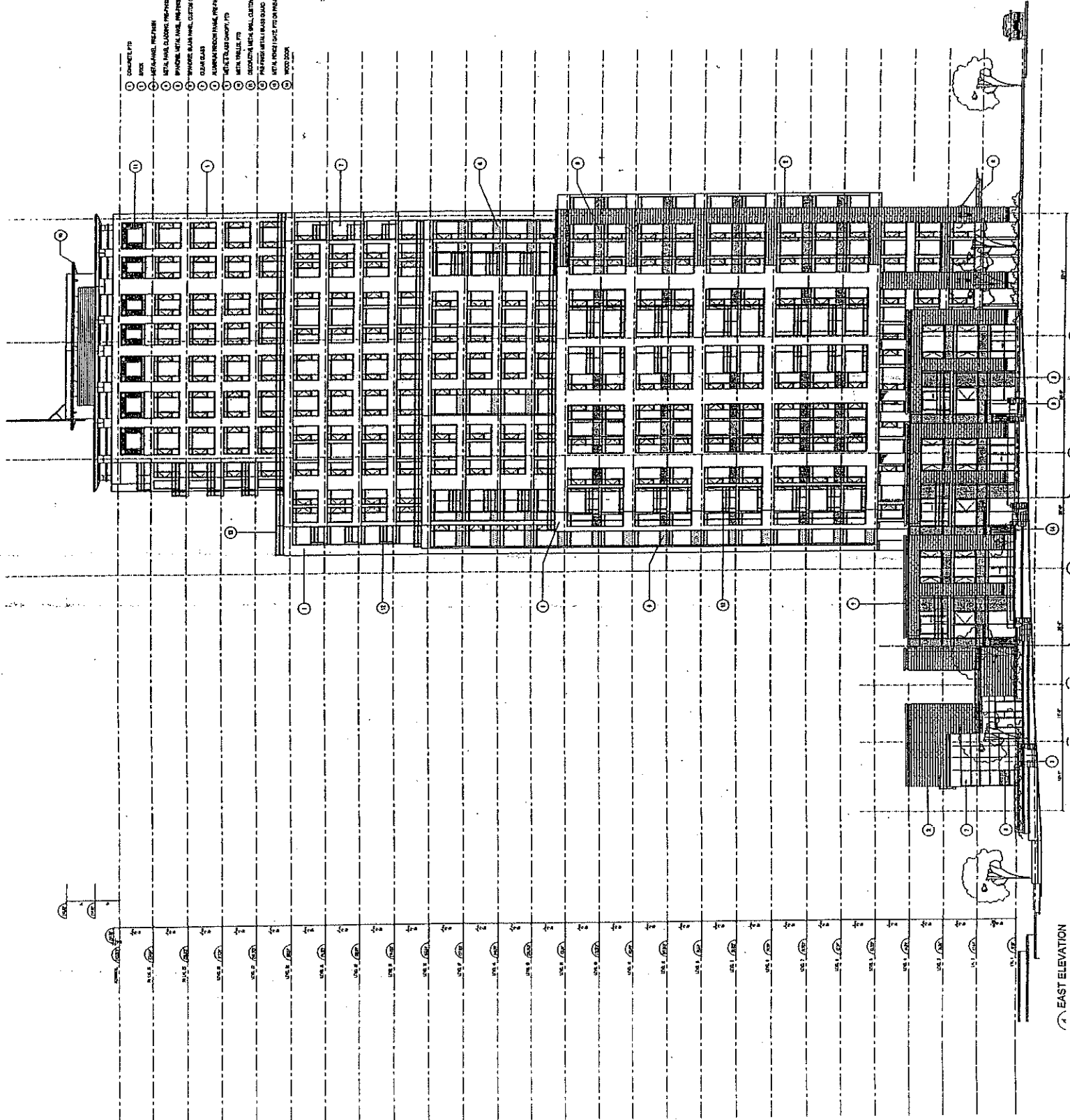

EAST ELEVATION

SEAL: I AM A REGISTERED ARCHITECT AND I HAVE DRAWN AND SEIGNED THESE PLANS IN ACCORDANCE WITH THE ARCHITECTURE ACT, 1967 AND THE ARCHITECTURE REGULATIONS, 1967.

NO. DATE
 1. 15.05.2011
 2. 15.05.2011
 3. 15.05.2011
 4. 15.05.2011
 5. 15.05.2011
 6. 15.05.2011



PINNACLE INTERNATIONAL
 ARCHITECTS

PROJECT: 660 TAYLOR STREET

TITLE: SOUTH ELEVATION

JOB NO: 0411
 DATE: APRIL 07, 2011
 SCALE: 1/8" = 1'-0"
 DRAWN: [Name]
 CHECKED: [Name]
 REV. NO: 1

DESIGNED BY: [Name]
 SHEET NO: DP-4.1a
 OF 100 PAGES: DP-4.1a

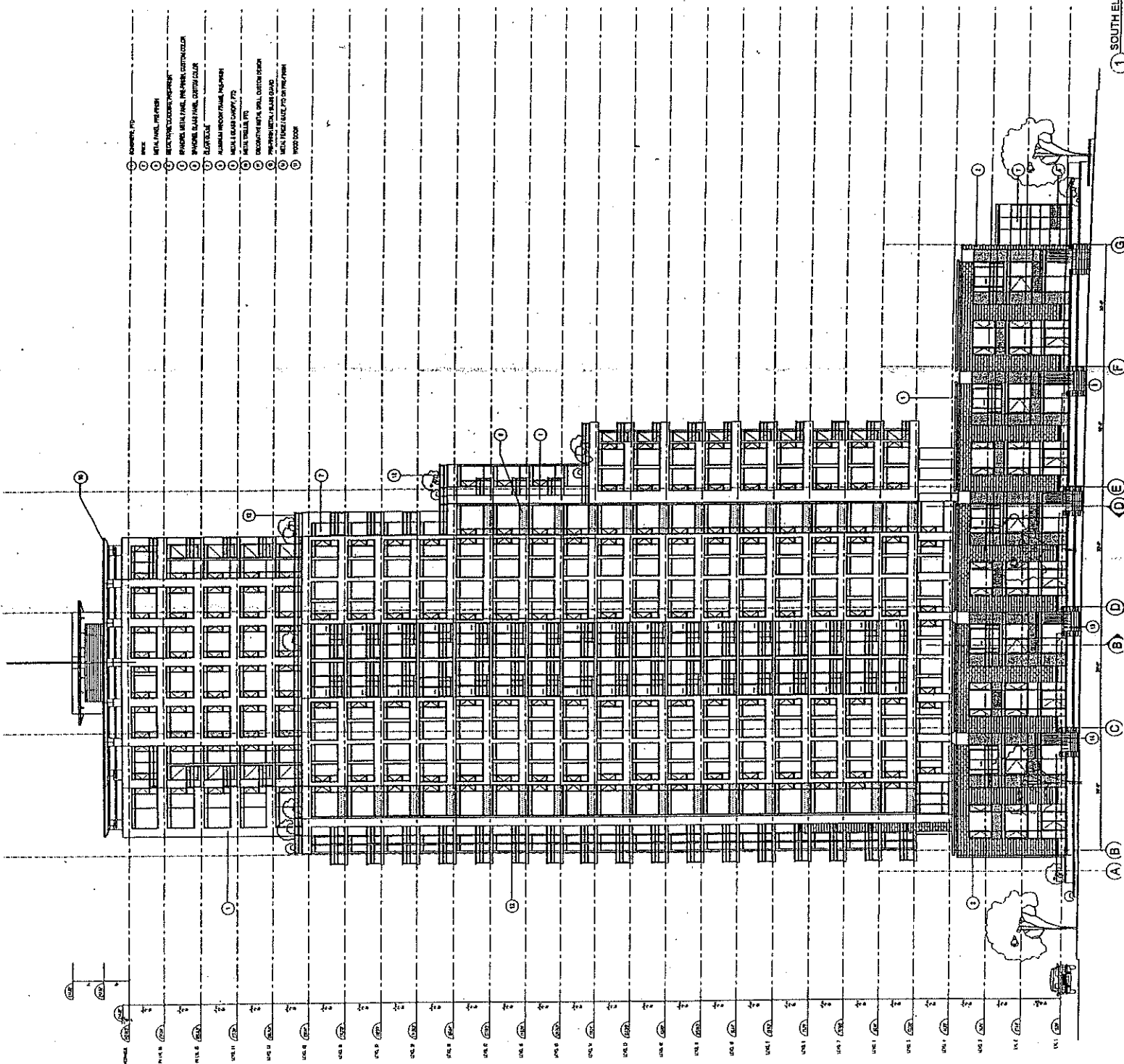

- 1. ALUMINUM PT.
- 2. WOOD
- 3. METAL PANEL, INSULATED
- 4. METAL PANEL, INSULATED
- 5. SPANISH METAL PANEL, INSULATED
- 6. SPANISH METAL PANEL, COLORED
- 7. GLAZED
- 8. ALUMINUM WINDOW FRAME, INSULATED
- 9. METAL GLASS CURTAIN WALL
- 10. METAL GLASS CURTAIN WALL
- 11. DECORATIVE METAL PANEL, CUSTOM DESIGN
- 12. METAL PANEL, GLASS CLADDING
- 13. METAL PANEL, GLASS CLADDING
- 14. WOOD DOOR

1 SOUTH ELEVATION

- ① CONCRETE, FTY
- ② BRICK
- ③ METAL PANEL, POLYURETHANE
- ④ METAL PANEL, GLASS, POLYURETHANE
- ⑤ BRICK, METAL PANEL, POLYURETHANE, CUSTOM COLOR
- ⑥ BRICK, METAL PANEL, POLYURETHANE, CUSTOM COLOR
- ⑦ CLAY TILE
- ⑧ ALUMINUM WINDOW FRAME, POLYURETHANE
- ⑨ METAL GLASS CURTAIN WALL
- ⑩ BRICK, METAL PANEL, POLYURETHANE
- ⑪ BRICK, METAL PANEL, POLYURETHANE
- ⑫ BRICK, METAL PANEL, POLYURETHANE
- ⑬ METAL PANEL, METAL GLASS CURTAIN WALL
- ⑭ METAL PANEL, METAL GLASS CURTAIN WALL
- ⑮ WOOD DOOR

SCALE

AS SHOWN ON THIS DRAWING UNLESS OTHERWISE NOTED IN THE NOTES OR SPECIFICATIONS. THE CONTRACTOR SHALL BE RESPONSIBLE FOR OBTAINING ALL NECESSARY PERMITS AND APPROVALS FROM THE LOCAL AUTHORITIES.

NO. DATE REVISIONS

1. 10/15/03 INITIAL DESIGN
2. 11/10/03 REVISED FOR PERMITS
3. 12/15/03 REVISED FOR PERMITS
4. 01/15/04 REVISED FOR PERMITS



ARCHITECT
 Pinnacle International
 1000 West 10th Street
 Suite 200
 Denver, CO 80202

PROJECT
 550 TAYLOR STREET

TITLE
 WEST ELEVATION

JOB NO. 03-1
DATE: APRIL 2003
SCALE: 1/8" = 1'-0"
DRAWN BY: [Name]
CHECKED BY: [Name]
REV. NO.: [Number]
SCALE: 1/8" = 1'-0"
SHEET NO.: [Number]

DP-4.1b
 10/15/03
 11/10/03
 12/15/03
 01/15/04

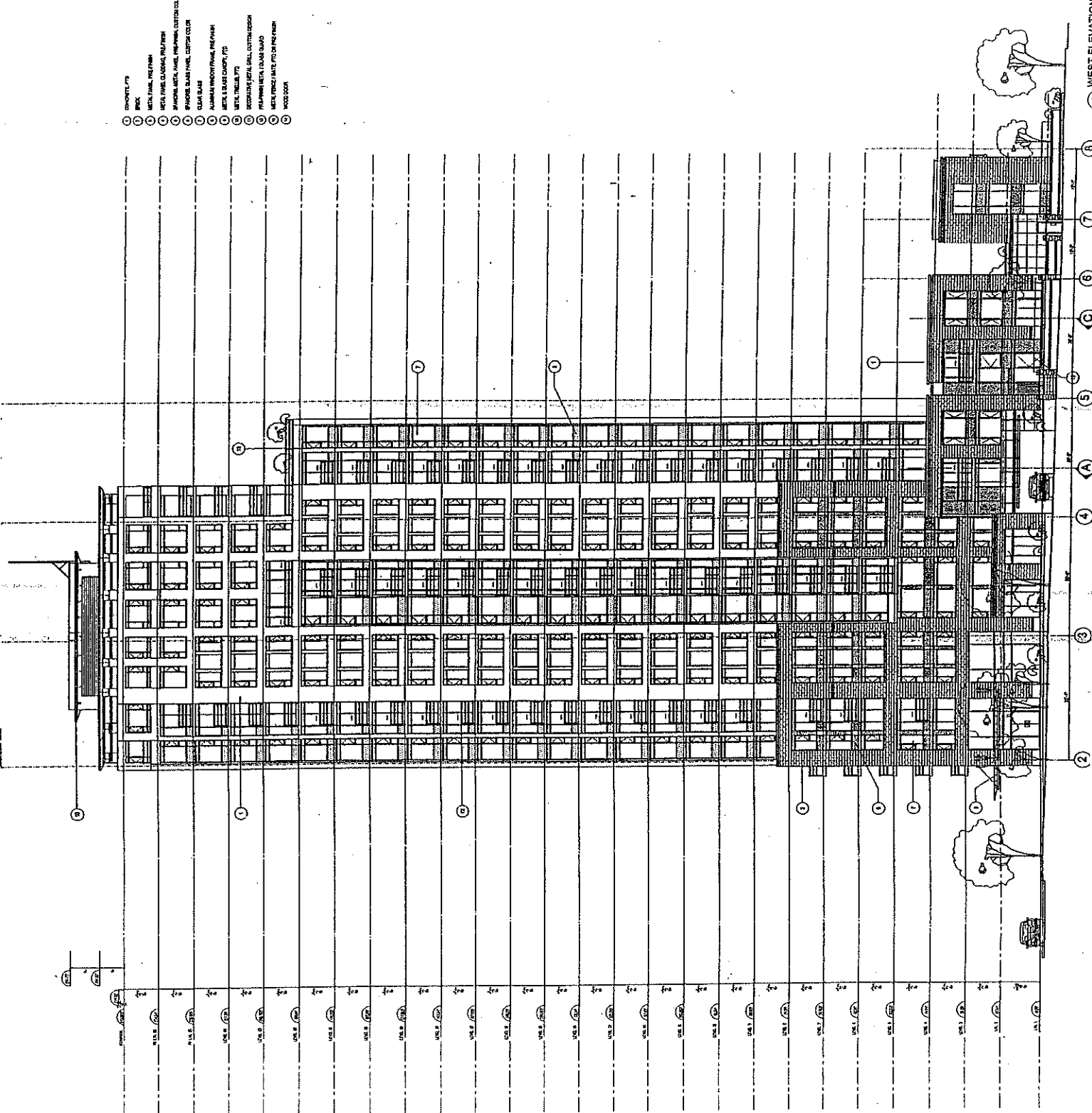

WEST ELEVATION