

----- ZONING BOUNDARY

5666 Ormidale Street DE 407053

Date: 2002 12 10

Scale: 1:2000



City of Vancouver Planning Department

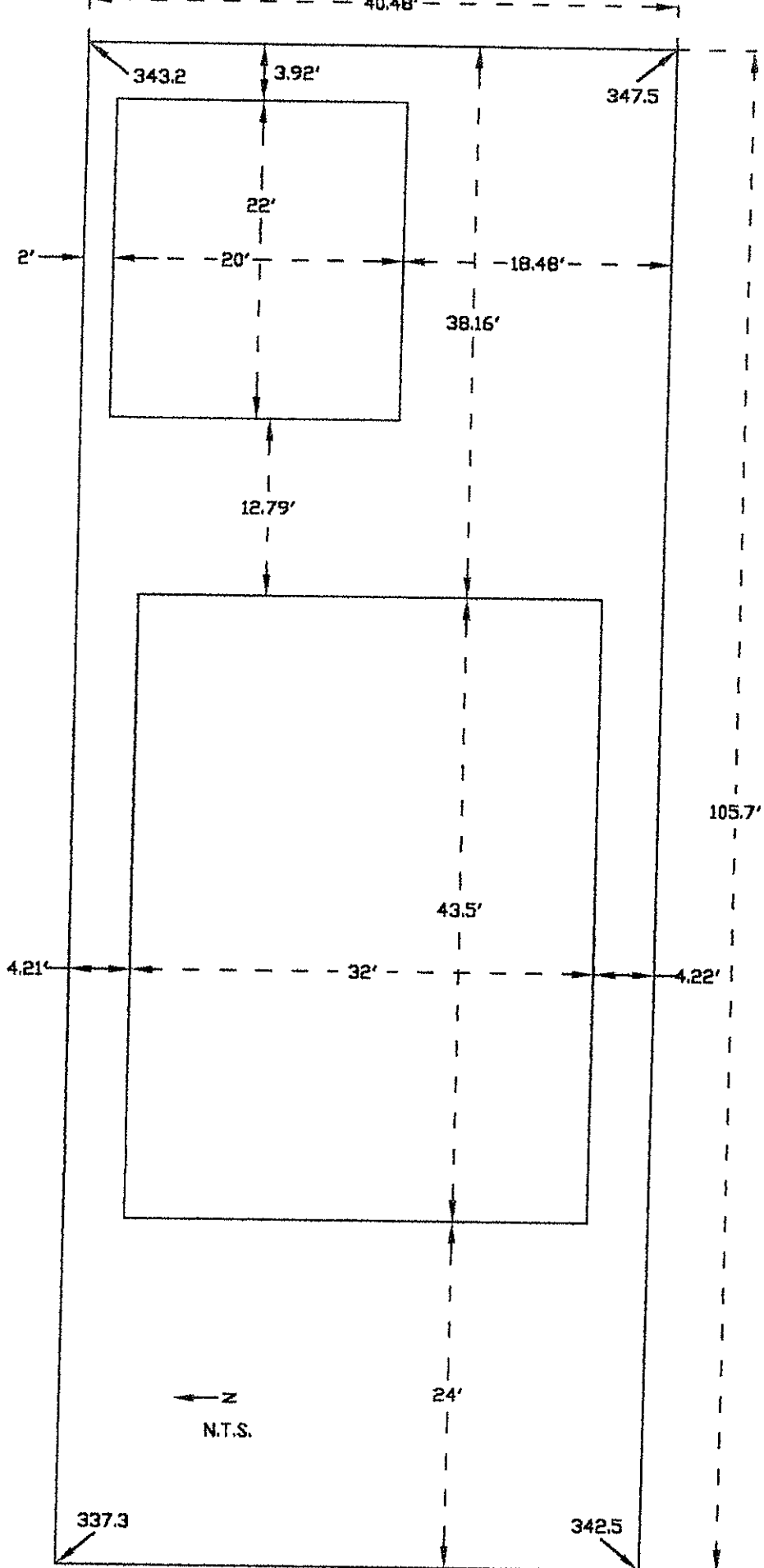

Crown-House Electric & Development Ltd.  
Site Address: 5666 Ormidale Street

5.12

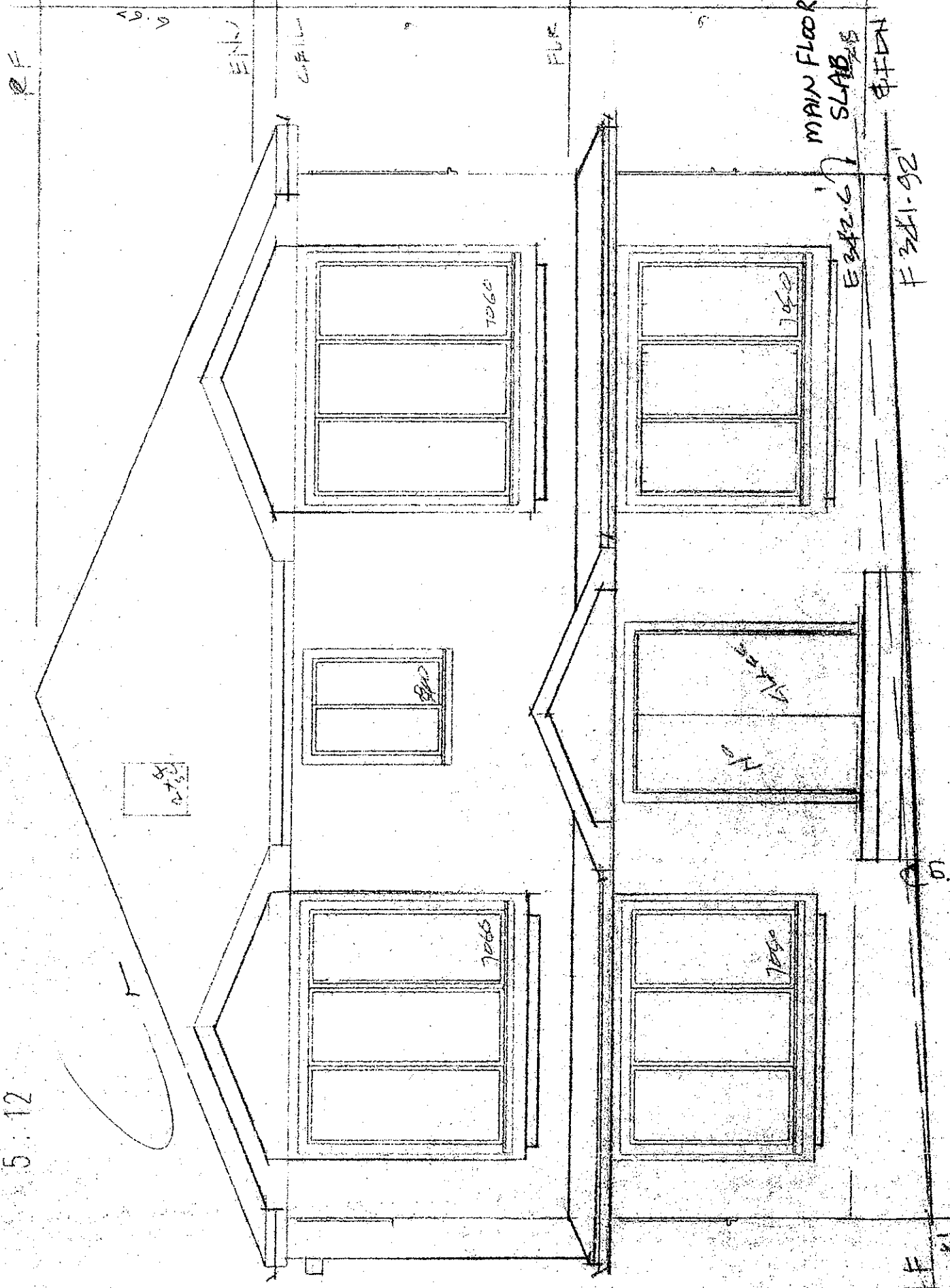

FRONT SIDE (W)

RF  
321-92

F 321-92

MAIN FLOOR  
SLAB

ENCL

FLOR

7060

7060

7065

7065

7062

7062

7062

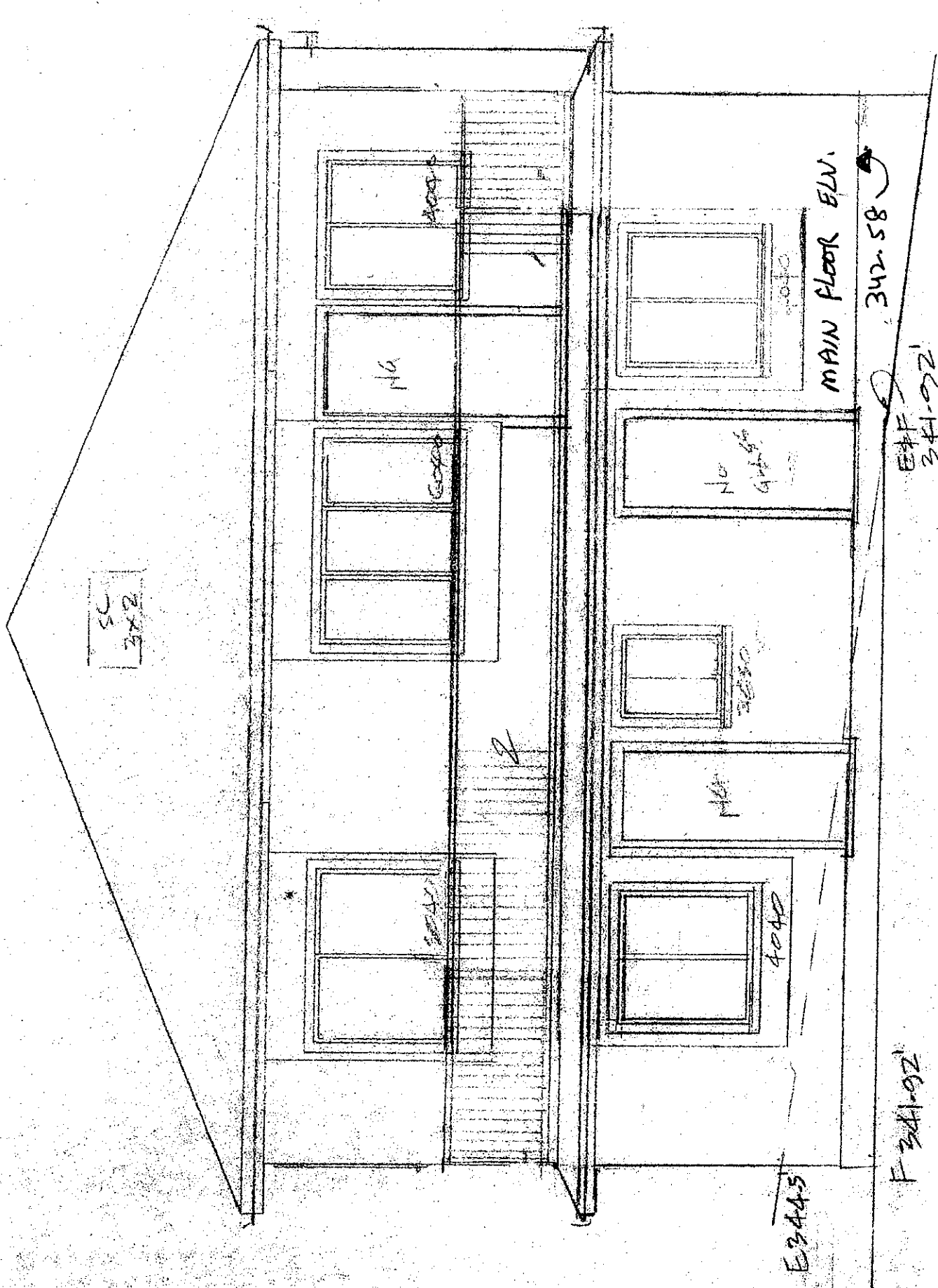

SC  
3x2

E3445

E3441-92

MAIN FLOOR ELV.

342.58

E3441-92

BACK SIDE (E)

E3441-92

COLUMBIA CONC TILE ROOF

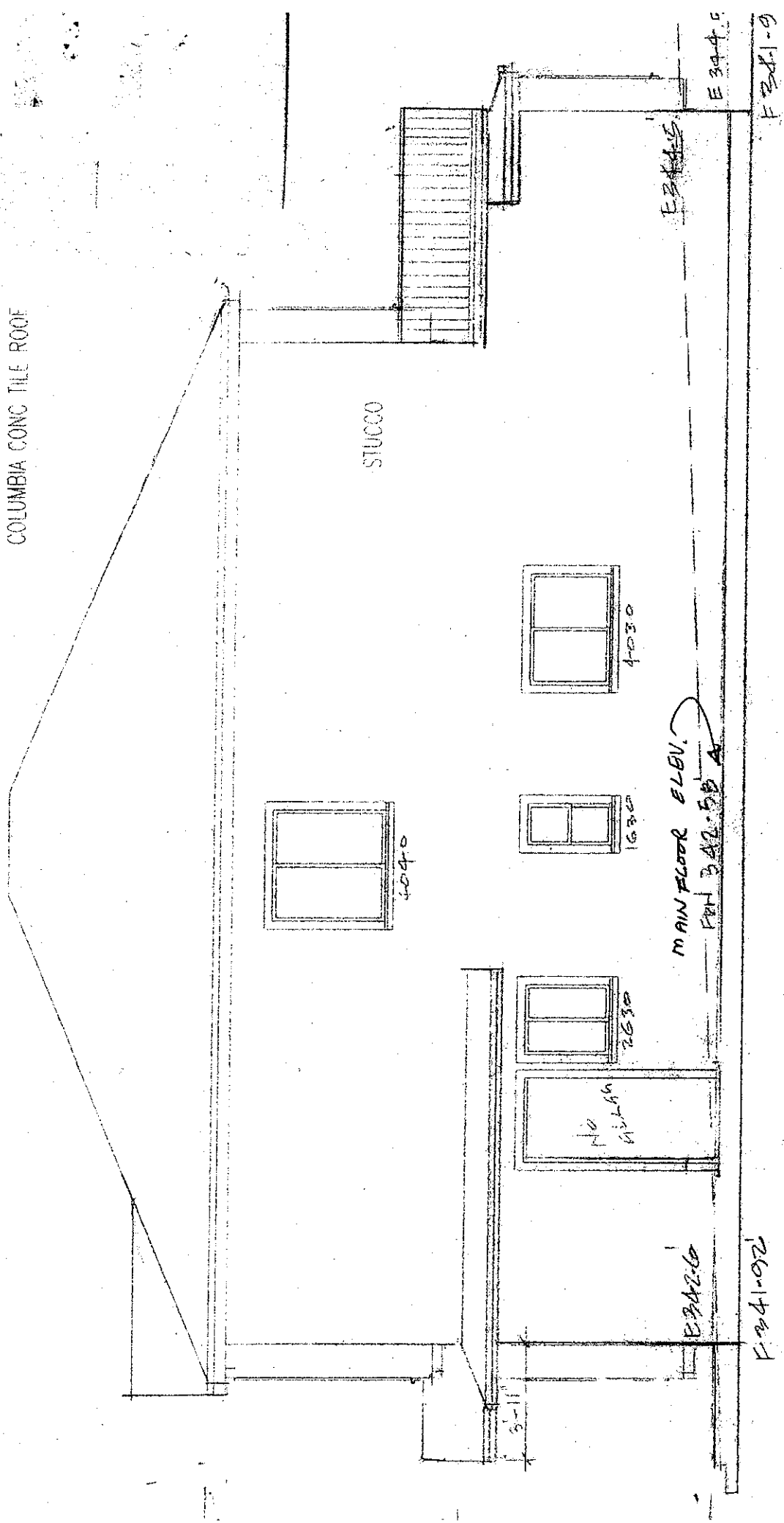

RIGHT SIDE ( S )  
ELEVATION 17'-11-0"

MAIN FLOOR ELEV.  
PEN 3 42.5 B A

E 342-6

F 341-9

E 342-6

F 341-9

E6

LEFT SIDE ELEVATION

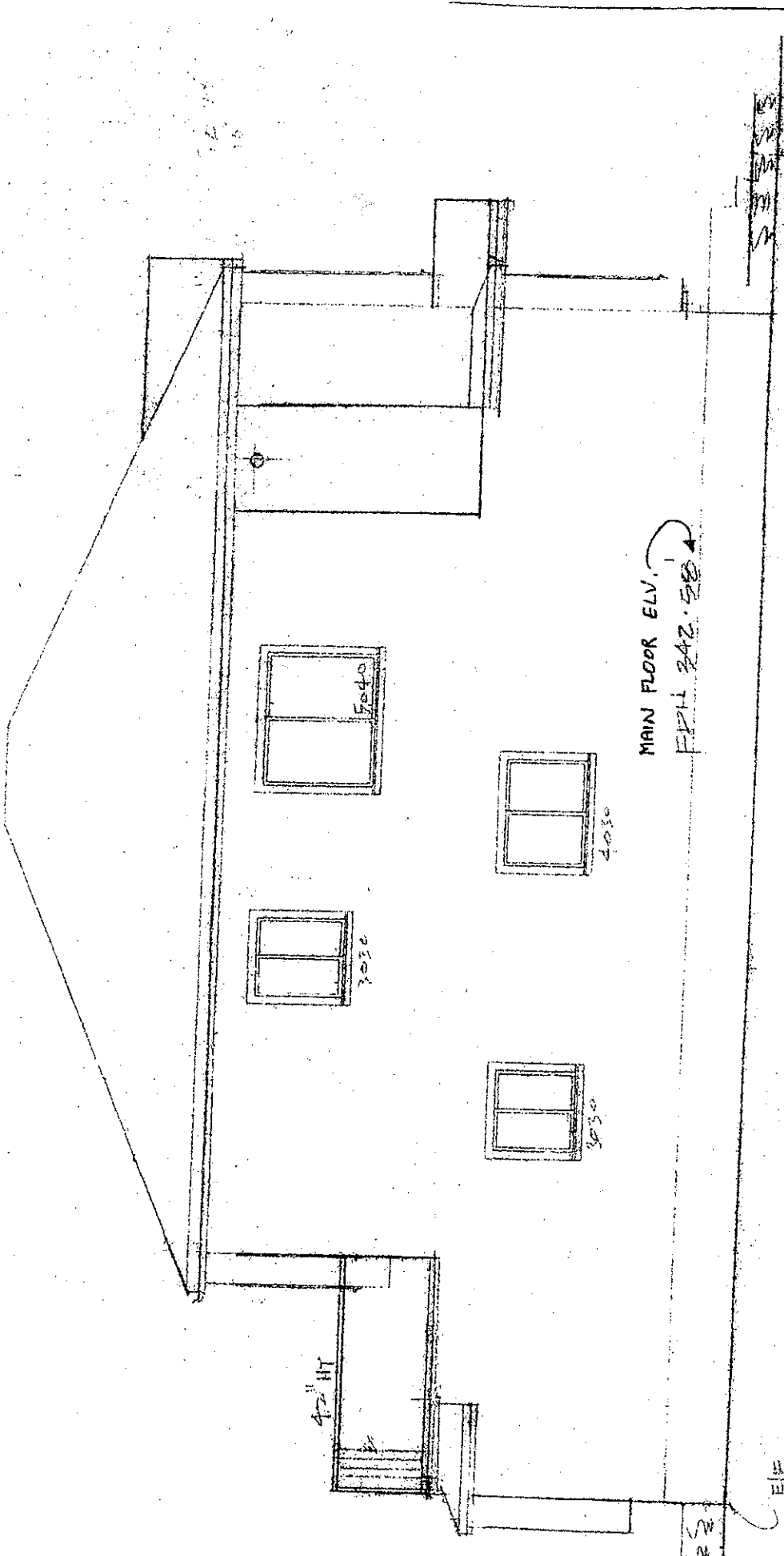

MAIN FLOOR ELV. 1'  
F.F.L. 242.50

E.L.F.  
240.5

E.L.F.  
240.5

LEFT SIDE (N) ELEVATION  
1/4" = 1'-0"

WINDOW AND SKY  
LITE OPENINGS = 50

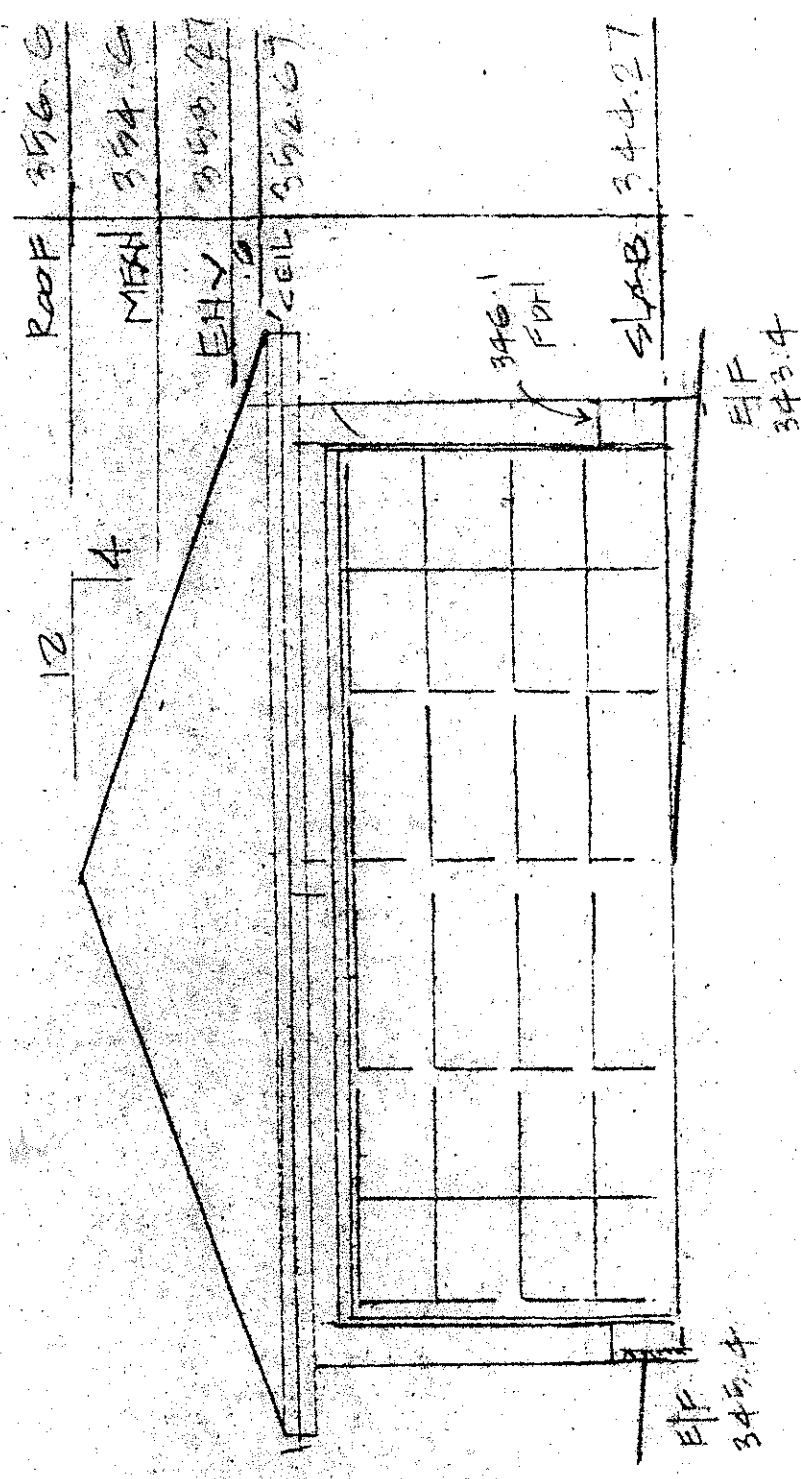

FRONT ( E ) ELEVATION  
1/4" = 1'-0"

S666 ARMIDALE ST.

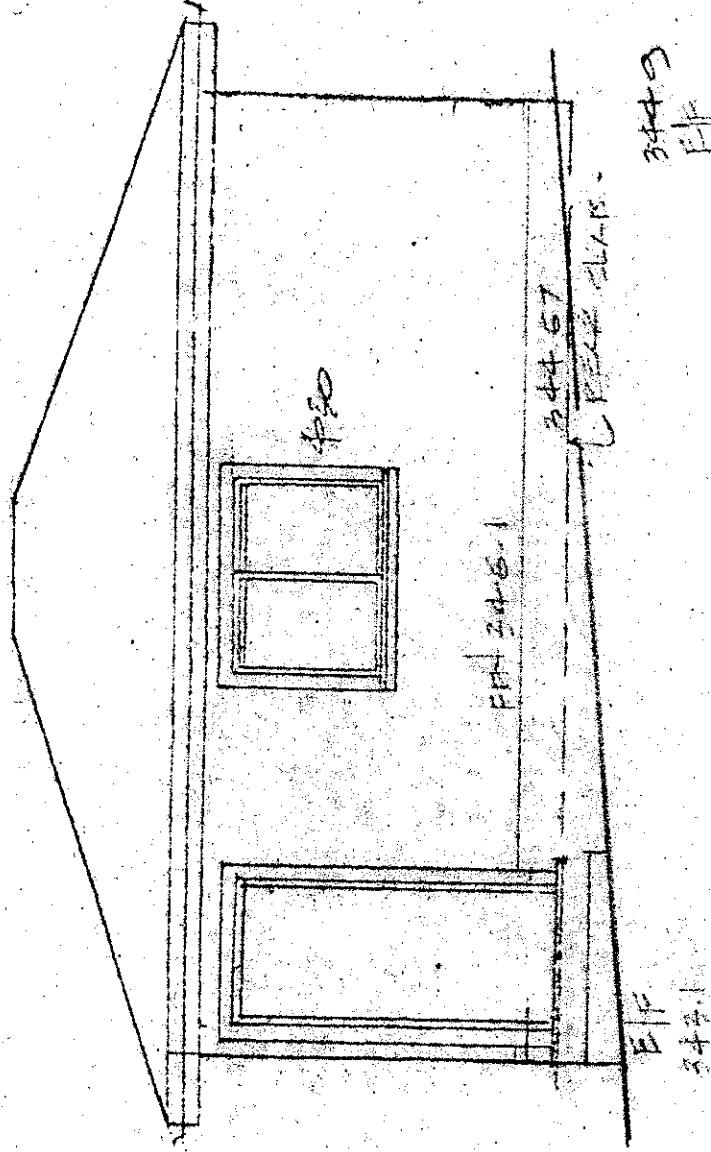

REAR ( W. ) ELEVATION  
1/4" = 1'-0"

5666 ORMIDALE ST.



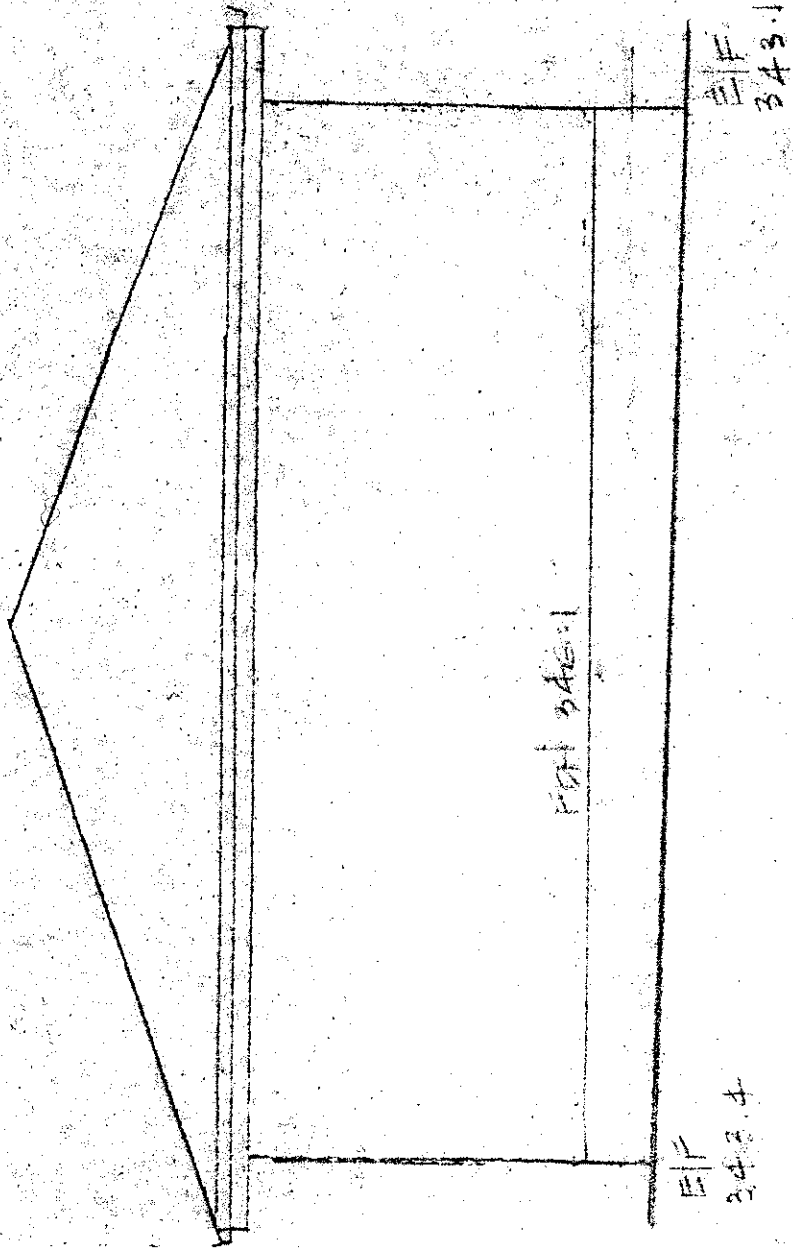

RIGHT SIDE ( NORTH ELEVATION

5666 ARMDALE ST,

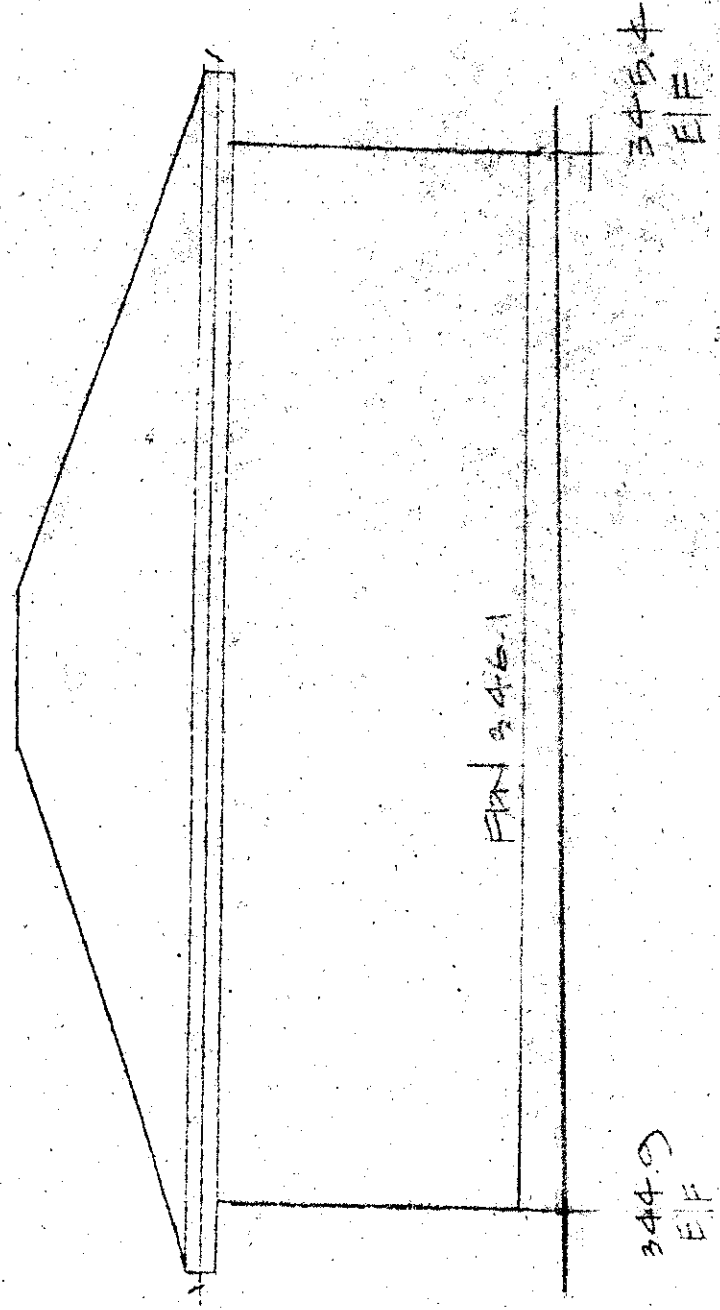

LEFT SIDE (S) ELEVATION

5666 ARMIDALE ST.