

EXPLANATORY PLAN BCP

EXPLANATORY PLAN OF EASEMENT OVER A PORTION  
OF THE NORTH 1/2 OF THE SOUTH 1/2 OF LOT 11,  
BLOCK 23, DISTRICT LOT 185, PLAN 92,  
GROUP ONE, NEW WESTMINSTER DISTRICT,  
PURSUANT TO SECTION 99(1) (e), LAND TITLE ACT  
B.C.G.S. 926.025

DEPOSITED IN THE LAND TITLE OFFICE AT  
 NEW WESTMINSTER, BRITISH COLUMBIA,  
 THIS \_\_\_\_\_ DAY OF \_\_\_\_\_, 2002.

REGISTRAR.

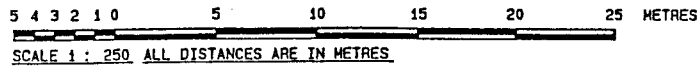

REFERENCE NO.

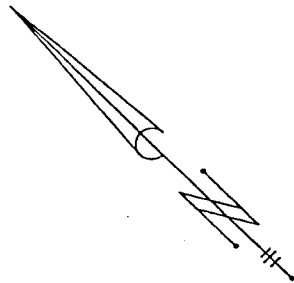

LANE

BUTE STREET

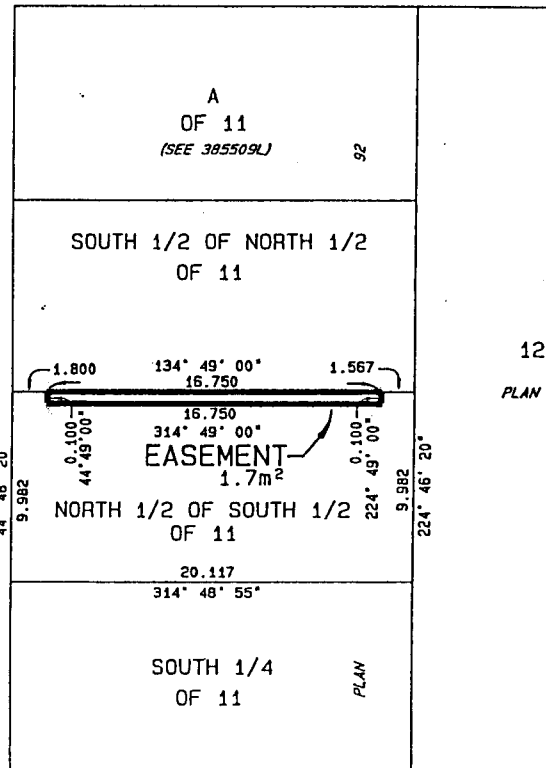

12  
PLAN 92

PENDRELL STREET

GRID BEARINGS ARE DERIVED  
 FROM PLAN LMP33885.

CERTIFIED CORRECT ACCORDING  
 TO LAND TITLE OFFICE RECORDS.

*Fred Sh...*  
 NOVEMBER 8, 2002 B.C.L.S.

# EXPLANATORY PLAN BCP

EXPLANATORY PLAN OF EASEMENT OVER A PORTION  
OF THE SOUTH 1/4 OF LOT 11, BLOCK 23,  
DISTRICT LOT 185, PLAN 92,  
GROUP ONE, NEW WESTMINSTER DISTRICT,  
 PURSUANT TO SECTION 99(1) (e), LAND TITLE ACT  
 B.C.G.S. 926.025

DEPOSITED IN THE LAND TITLE OFFICE AT  
 NEW WESTMINSTER, BRITISH COLUMBIA.  
 THIS \_\_\_\_ DAY OF \_\_\_\_\_, 2002.

REGISTRAR.

REFERENCE NO.

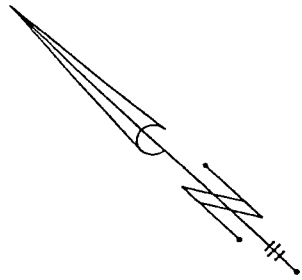
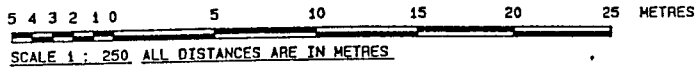

## LANE

### BUTE STREET

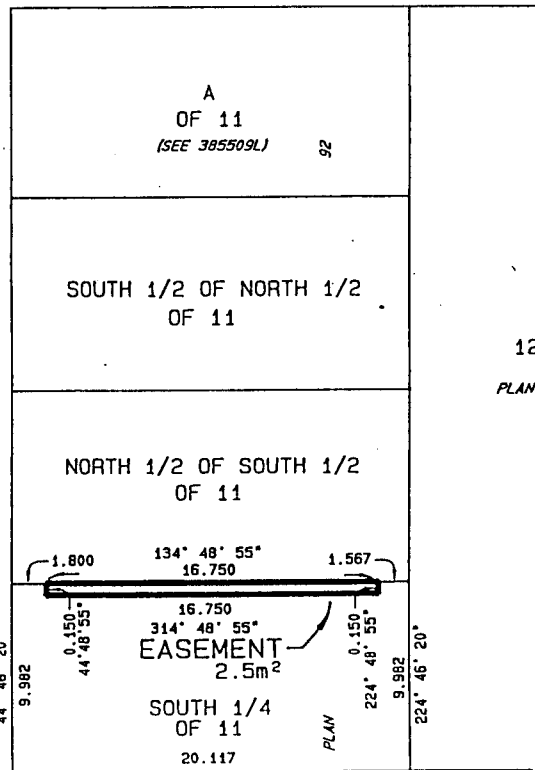

12  
PLAN 92

## PENDRELL STREET

GRID BEARINGS ARE DERIVED  
 FROM PLAN LMP33885.

CERTIFIED CORRECT ACCORDING  
 TO LAND TITLE OFFICE RECORDS.

*Fred Shroy*  
 NOVEMBER 8, 2002 B.C.L.S.