

--- ZONING BOUNDARY

999 WEST 57TH AVE. DE 406022

DATE 2002 06 17

DRAWN WGS



CITY OF VANCOUVER PLANNING DEPARTMENT

FILENAME :F:\FRMDEV\2002 FRMDEV.999 W 57TH.DWG

Project:
City of
Assessed Living
Location:
989 West 57th Ave
Vancouver
British Columbia

FOR PERMIT
ONLY
THIS DOCUMENT IS NOT BE VALIDATED
FOR PERMITTING PURPOSES
TO CITY OF VANCOUVER

A9

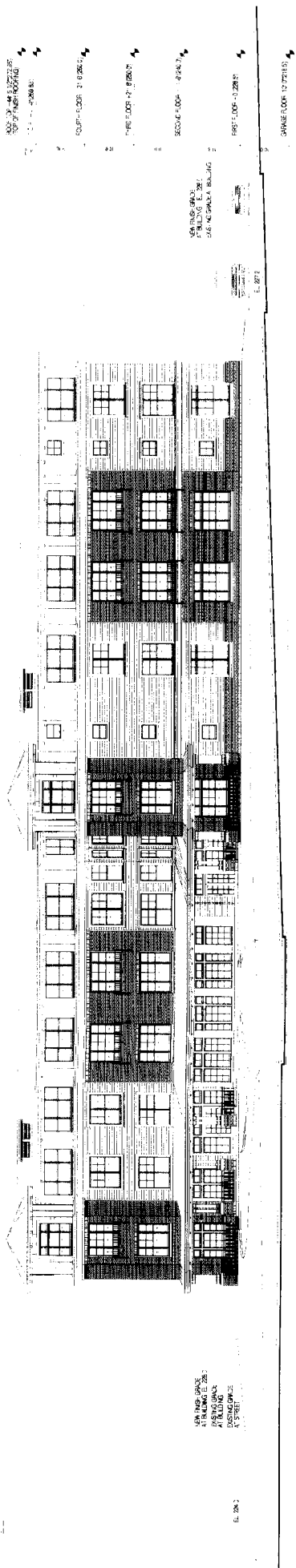

SOUTH ELEVATION (VIEW FROM WEST 57TH AVENUE)

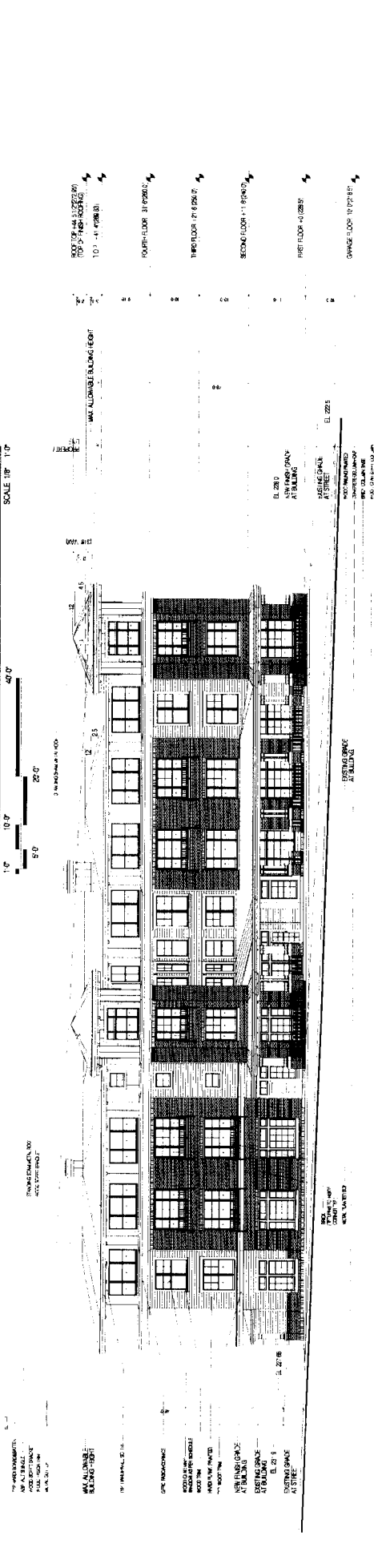

WEST ELEVATION (VIEW FROM OAK STREET)

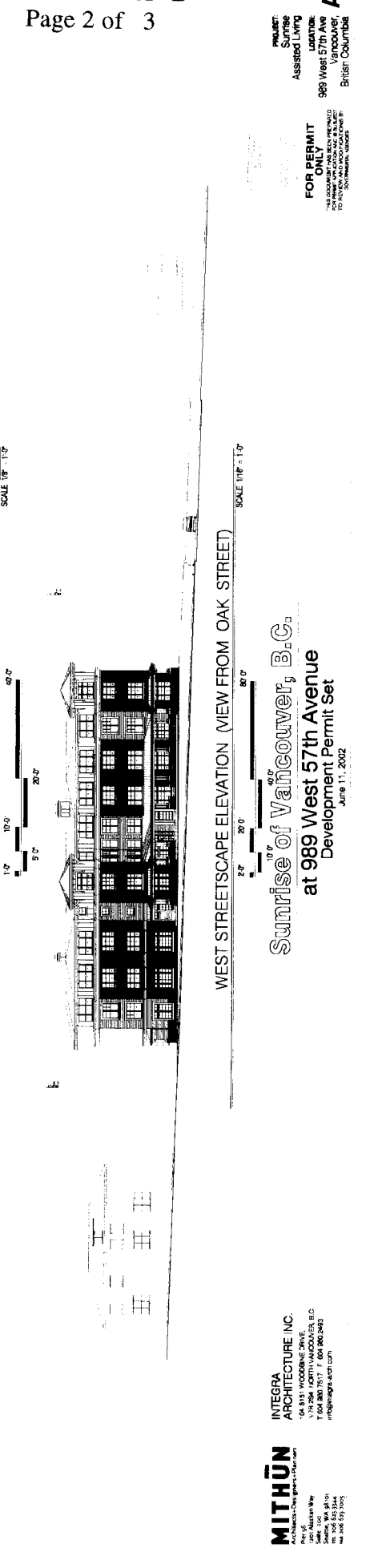

WEST STREETSCAPE ELEVATION (VIEW FROM OAK STREET)

Sunrise of Vancouver, B.C.
at 989 West 57th Avenue
Development Permit Set
June 11, 2002

INTEGRA
ARCHITECTURE INC.
104 8151 WOODBINE DRIVE
VANCOUVER, B.C. V6L 2C6
TEL: (604) 273-7517 / FAX: (604) 260-2463
info@integra-arch.com

MITHUN
ARCHITECTURE INC.
1000 WEST 10TH AVENUE
VANCOUVER, B.C. V6H 3G9
TEL: (604) 681-8100
www.mithun.com

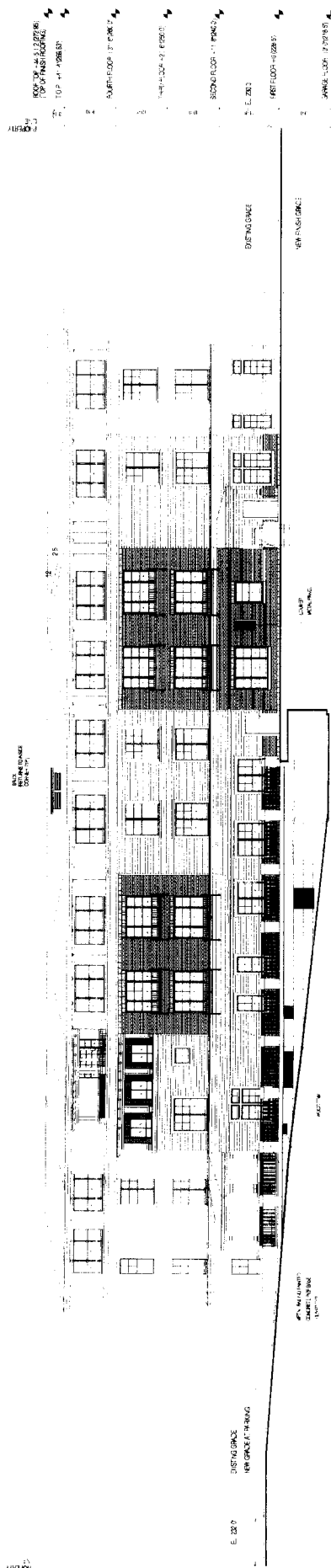

NORTH ELEVATION

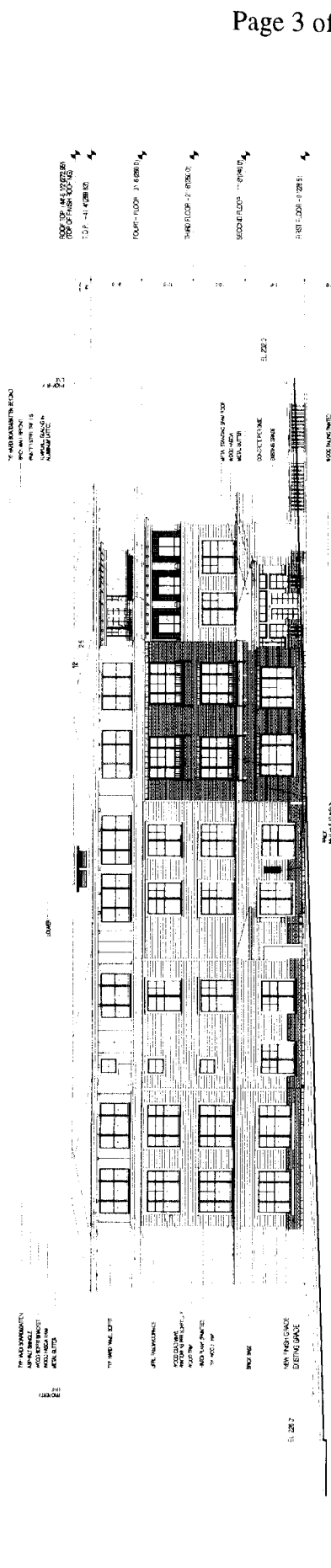
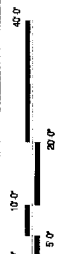

EAST ELEVATION



MITHUN
ARCHITECTURE INC.
104-3151 WOODBINE DRIVE
VICTORIA, BRITISH COLUMBIA, CANADA
TEL: 250-383-2400
WWW.MITHUNARCHITECTURE.COM

Sunrise of Vancouver, B.C.
at 989 West 57th Avenue
Development Permit Set
June 11, 2002

FOR PERMIT ONLY
THIS DOCUMENT IS NOT TO BE USED FOR ANY OTHER PROJECT OR FOR ANY OTHER PURPOSE WITHOUT THE WRITTEN PERMISSION OF THE ARCHITECT.

PROJECT:
Sunrise
Assisted Living
Location:
989 West 57th Ave
Vancouver, BC
British Columbia
A8