

ZONING BOUNDARY
 SUB-AREA BOUNDARY

1281 W. CORDOVA ST. DE404757	DATE 2001 10 31	
	DRAWN WGS	
CITY OF VANCOUVER PLANNING DEPARTMENT	FILENAME: F:\FRM0FDEV\2001\1281 WEST CORDOVA.DWG	

THIS APPLICATION

CORBOVA STREET

HARBOUR GREEN PARK WALKWAY

HARBOUR GREEN PARK WALKWAY

TOWER 2A

TOWER 2B
PHASE 1

<p>DATE: 14/01/2014 DRAWN: G CHECKED: G REV. NO.: 1</p>	<p>PROJECT: HARBOUR GREEN TOWER 2A 1501 WEST CORBOVA ST. VANCOUVER</p>	<p>CLIENT: HARBOUR PROPERTIES PLANNING ARCHITECTS 1000 WEST CORBOVA ST. #200 VANCOUVER, BC V6C 3R8</p>	<p>SCALE: 1:1 DATE: 14/01/2014 DRAWN: G CHECKED: G</p>	<p>TITLE: SITE PLAN LOT 14-14</p>
--	---	---	--	--



DATE: 14/01/2014
 DRAWN: G
 CHECKED: G

PROJECT:
**HARBOUR GREEN
 TOWER 2A**
 1501 WEST CORBOVA ST.
 VANCOUVER

CLIENT:
 HARBOUR PROPERTIES
 PLANNING
 ARCHITECTS
 1000 WEST CORBOVA ST. #200
 VANCOUVER, BC V6C 3R8

SCALE:
 1:1
 DATE: 14/01/2014
 DRAWN: G
 CHECKED: G

TITLE:
**SITE PLAN
 LOT 14-14**

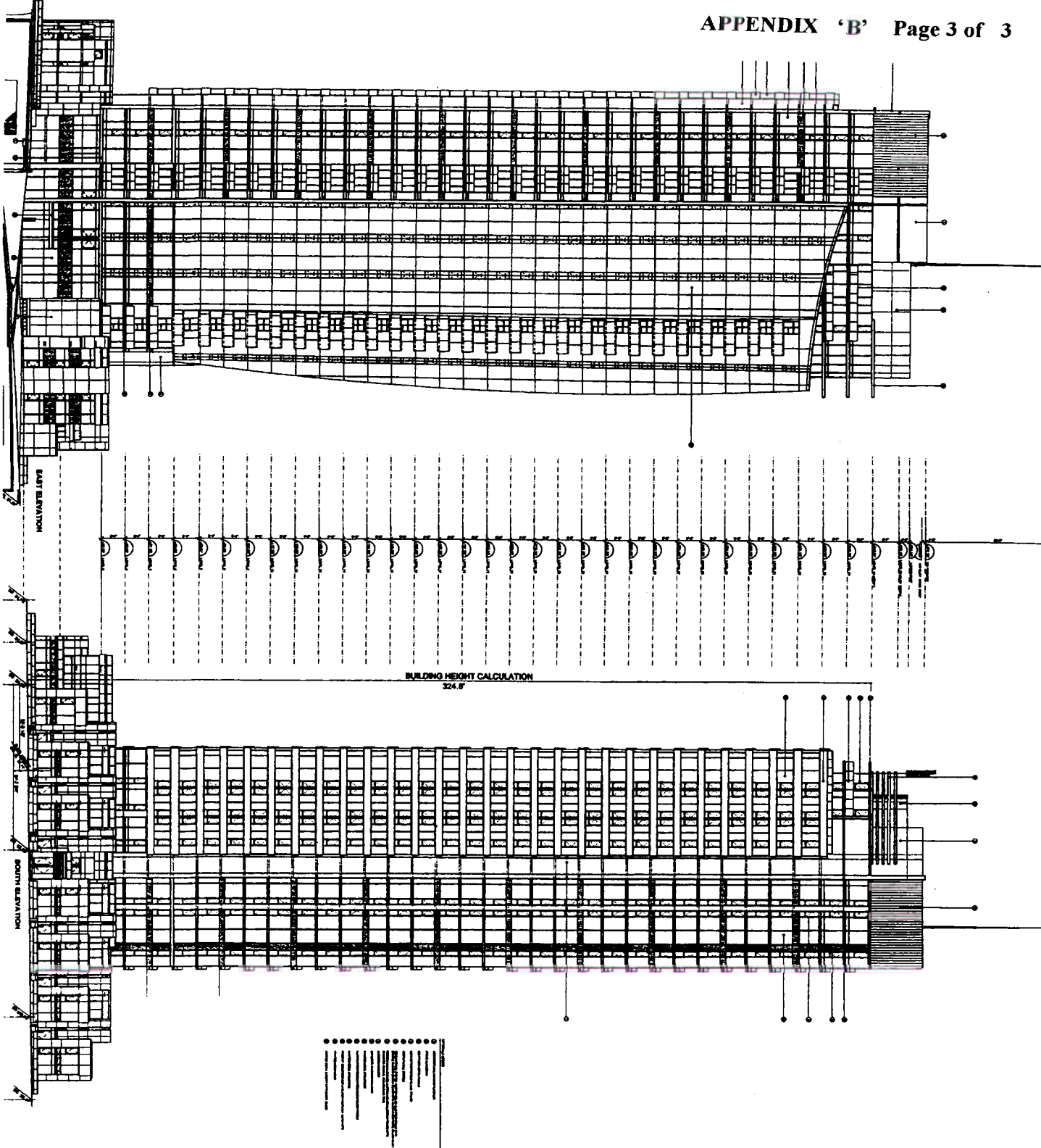

BUILDING HEIGHT CALCULATION
324.8'

CLIENT
GOAL HARBOUR PROPERTIES PARTNERSHIP

ARCHITECT
HARRISON DESIGN
FIONA L. HARRISON
ARCHITECTS

PROJECT
HARBOR GREEN
TOWER 2A
1201 WEST CONDOVA ST.
VANCOUVER

TITLE
SOUTH & EAST
ELEVATIONS

DATE: JUNE 16, 2011
SCALE: 1/8" = 1'-0"
DRAWN: M.S.
CHECKED:
REV. NO.:

DATE: JUNE 16, 2011
SCALE: 1/8" = 1'-0"
DRAWN: M.S.
CHECKED:
REV. NO.:

SHEET NO.: DP-4.1
TOTAL SHEETS: 5