



1388 EAST 45TH AVE. DE 405246

DATE 2000 12 01

DRAWN WGKS



CITY OF VANCOUVER PLANNING DEPARTMENT

FILENAME :F:\FRMDEV\1388E45.DWG

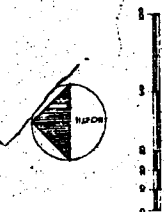
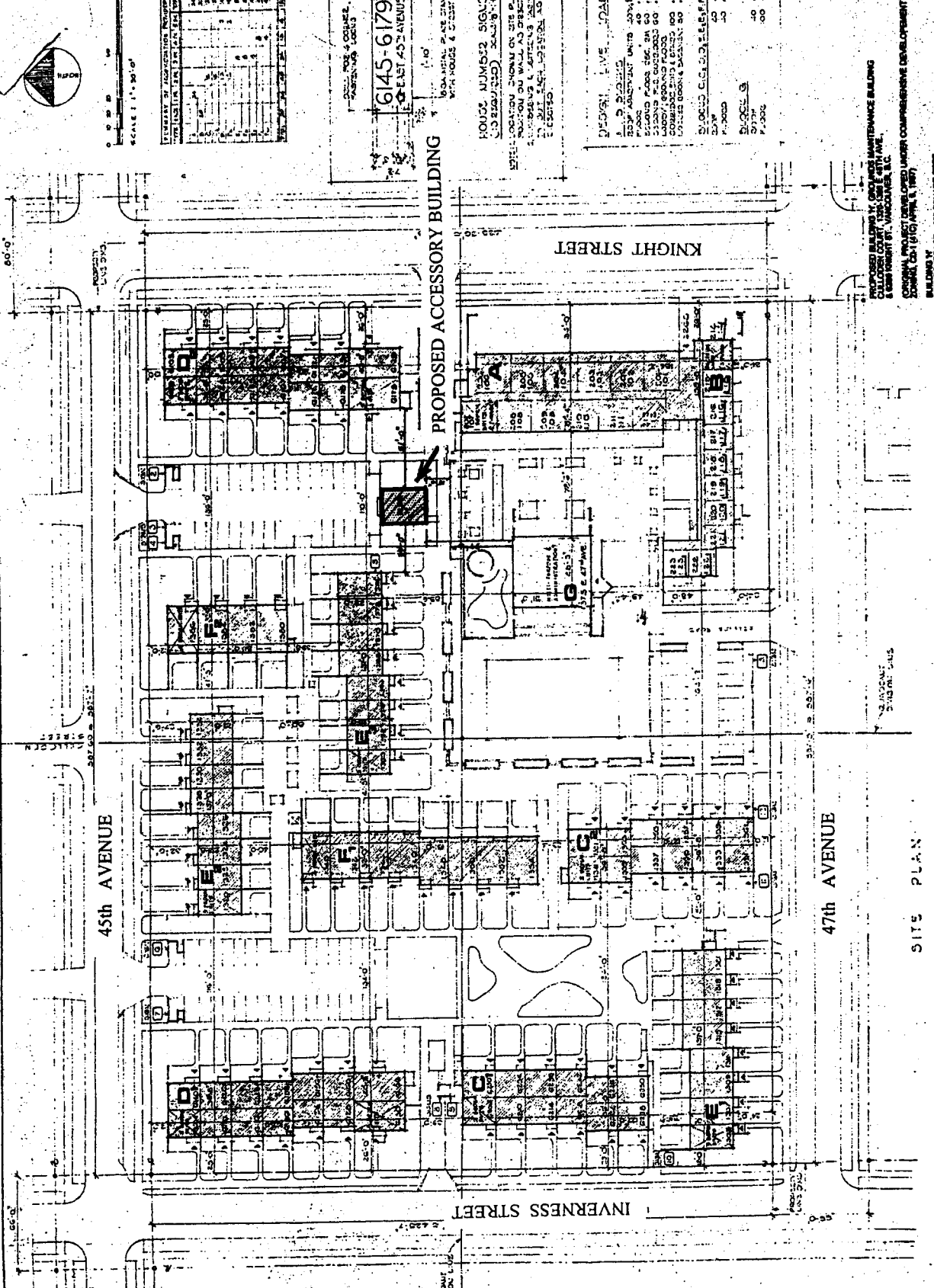

6145-6179  
EAST 45th AVENUE  
LOCAL MAPS & SURVEYING  
1000 WEST 10th AVENUE  
SUITE 1000  
DENVER, CO 80202

HOUSE NUMBERS 6145-6179  
ON EAST 45th AVENUE  
BETWEEN INVERNESS STREET & KNIGHT STREET  
DENVER, CO 80202  
LOCAL MAPS & SURVEYING  
1000 WEST 10th AVENUE  
SUITE 1000  
DENVER, CO 80202

PROPOSED BUILDING TO BE MAINTENANCE BUILDING  
FOR USE AS A GARAGE, STORAGE, ETC.  
GENERAL CONTRACTOR: [Name], [Address], [City], [State], [Zip]  
ALREADY EXISTING GARAGE AND STORAGE FEET  
GROUND FLOOR PLAN - 200 SQUARE FEET  
UPPER FLOOR PLAN - 200 SQUARE FEET

BONI + MADRISON  
architect

DATE	NO.	DESCRIPTION
11-11-11	1	ISSUED FOR PERMIT
11-11-11	2	REVISIONS
11-11-11	3	REVISIONS
11-11-11	4	REVISIONS
11-11-11	5	REVISIONS
11-11-11	6	REVISIONS
11-11-11	7	REVISIONS
11-11-11	8	REVISIONS
11-11-11	9	REVISIONS
11-11-11	10	REVISIONS

SITE PLAN

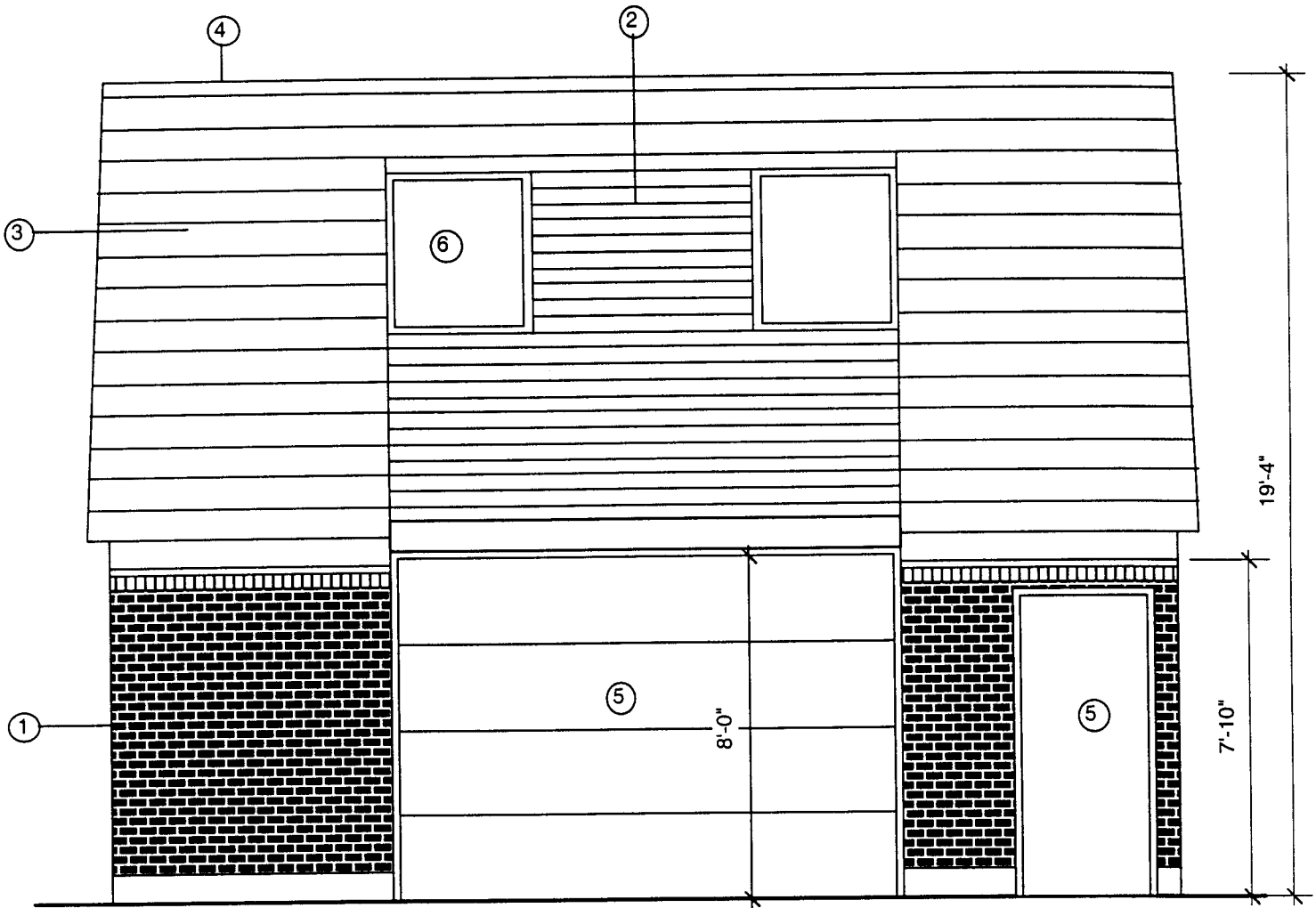

NORTH ELEVATION

FINISHES LEGEND

- 1) 4" FACE BRICK VENEER
- 2) CEDAR SIDING
- 3) CEDAR SHAKES
- 4) METAL CAP FLASHING
- 5) PAINTED METAL DOOR
- 6) VINYL WINDOWS

ALL COLOURS TO MATCH EXISTING BUILDINGS

<b>BONI • MADDISON</b> <i>architects</i> #16 • 415 West Cordova Street, Vancouver, B.C., V6B 1E5 Tel.(604) 688-5894 Fax (604) 688-5899	<b>TITLE: GROUNDS MAINTENANCE BUILDING</b> NORTH ELEVATION		DATE: 23/06/00	PROJECT# 00-12
	<b>PROJECT: CULLODEN COURT</b>		REVISIONS:	DWG. #
	SCALE: 1/4" = 1'-0"	DRAWN: CM	<b>A-3</b>	

- FINISHES LEGEND  
 1) 4" FACE BRICK VENEER  
 2) CEDAR SIDING  
 3) CEDAR SHAKES  
 4) METAL CAP FLASHING  
 5) VINYL WINDOWS  
 ALL COLOURS TO MATCH EXISTING BUILDINGS

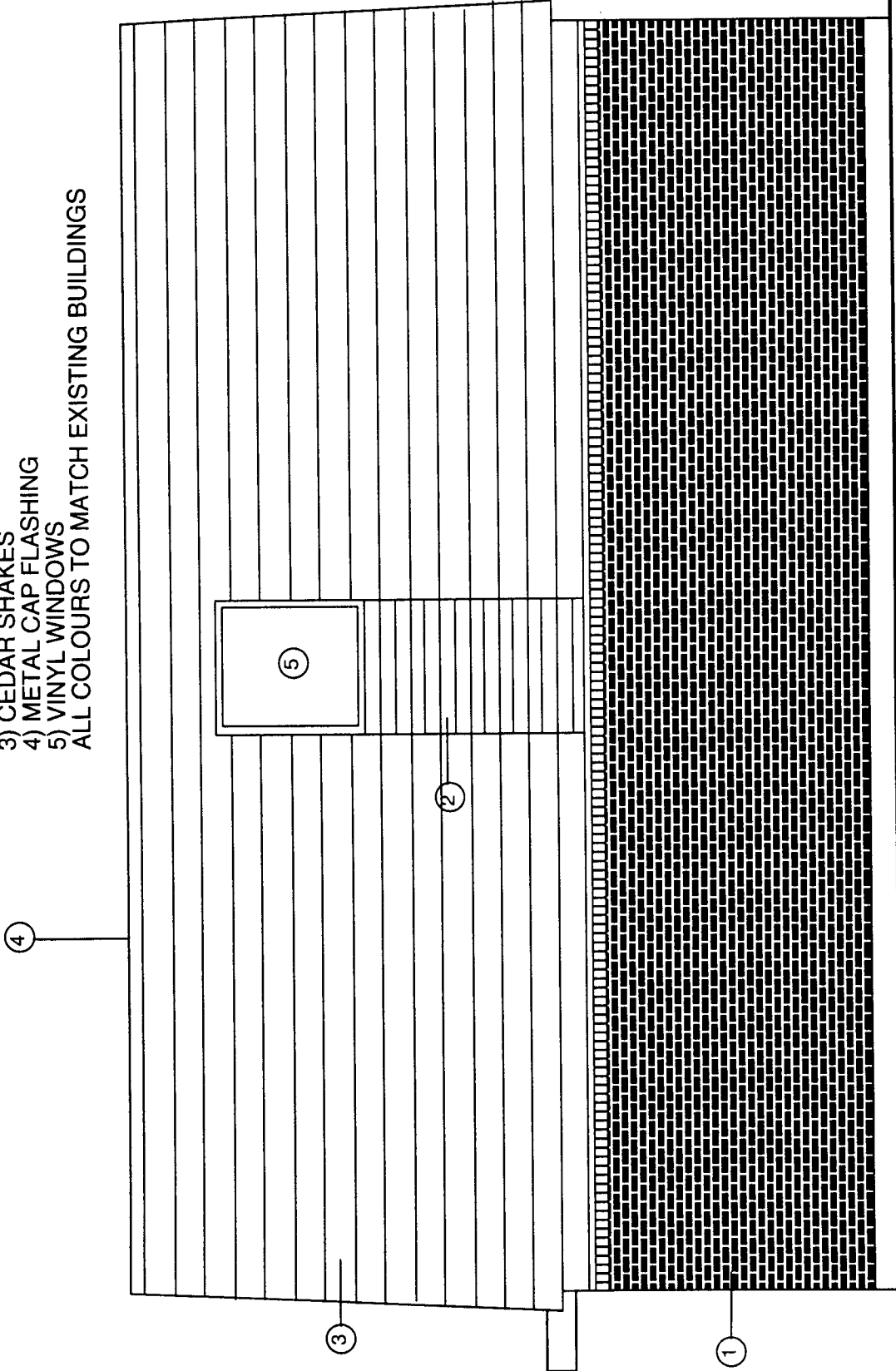

EAST ELEVATION

<b>BONI • MADDISON</b> <i>architects</i> #16 • 415 West Cordova Street, Vancouver, B.C., V6B 1E5 Tel.(604) 688•5894 Fax (604) 688•5899	TITLE: <b>GROUNDS MAINTENANCE BUILDING</b> EAST ELEVATION		DATE: 23/06/00	PROJECT# 00-12
	PROJECT: CULLODEN COURT SCALE: 1/4" = 1'-0" DRAWN: CM	REVISIONS:	DWG. # <b>A4</b>	

- FINISHES LEGEND**
- 1) 4" FACE BRICK VENEER
  - 2) CEDAR SIDING
  - 3) CEDAR SHAKES
  - 4) METAL CAP FLASHING
  - 5) VINYL WINDOWS
- ALL COLOURS TO MATCH EXISTING BUILDINGS

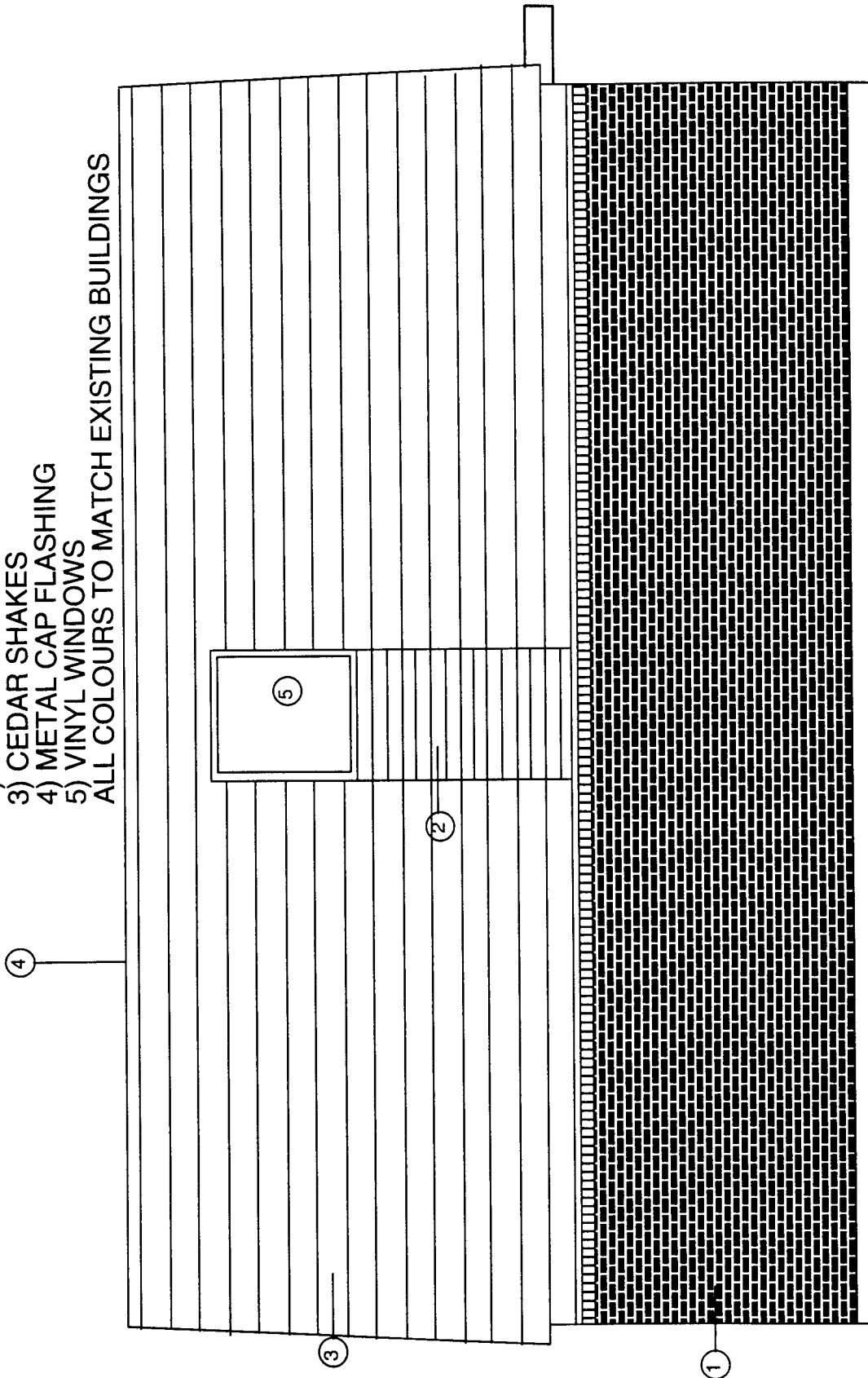

**WEST ELEVATION**

<b>BONI • MADDISON</b> <i>architects</i> #16 • 415 West Cordova Street, Vancouver, B.C., V6B 1E5 Tel.(604) 688-5894 Fax (604) 688-5899	<b>TITLE: GROUNDS MAINTENANCE BUILDING</b> WEST ELEVATION		DATE: 23/06/00	PROJECT # 00-12
	PROJECT: CULLODEN COURT SCALE: 1/4" = 1'-0"		REVISIONS:	DWG. # A5
			DRAWN: CM	

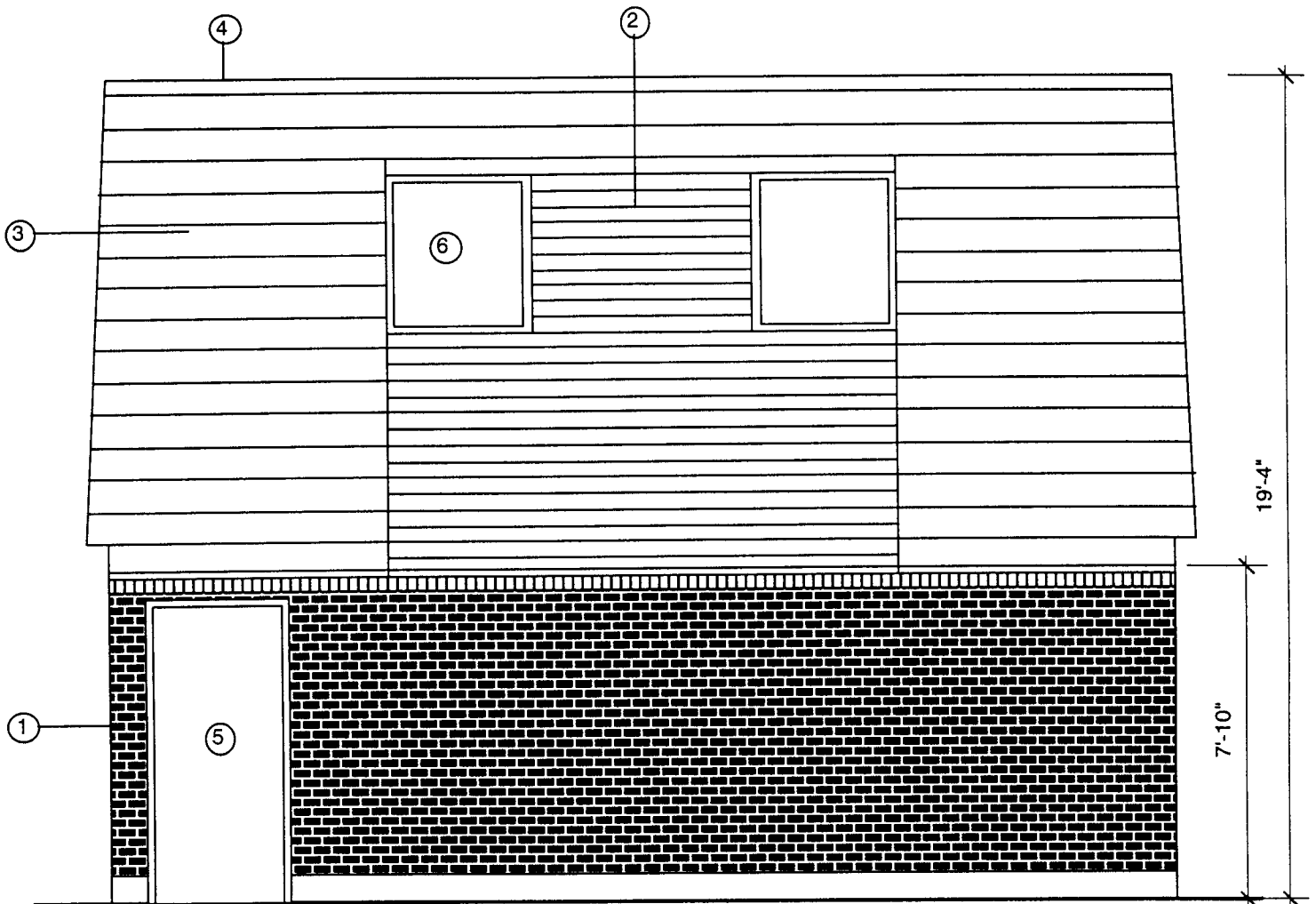

SOUTH ELEVATION

FINISHES LEGEND

- 1) 4" FACE BRICK VENEER
- 2) CEDAR SIDING
- 3) CEDAR SHAKES
- 4) METAL CAP FLASHING
- 5) PAINTED METAL DOOR
- 6) VINYL WINDOWS

ALL COLOURS TO MATCH EXISTING BUILDINGS

<b>BONI • MADDISON</b> <i>architects</i> #16 • 415 West Cordova Street, Vancouver, B.C., V6B 1E5 Tel.(604) 688-5894 Fax (604) 688-5899	<b>TITLE: GROUNDS MAINTENANCE BUILDING</b> SOUTH ELEVATION		DATE: 23/06/00	PROJECT# 00-12
	<b>PROJECT: CULLODEN COURT</b>		REVISIONS:	DWG. #
	SCALE: 1/4" = 1'-0"	DRAWN: CM	<b>A6</b>	