

ZONING BOUNDARY
 SUB-AREA BOUNDARY



3417 EUCLID AVE. DE 404550

DATE: 2000 03 27

DRAWN WGKS



CITY OF VANCOUVER PLANNING DEPARTMENT

 <p>Scale: 1" = 20'</p>	<p>Prepared by: [Faint text]</p>	<p>Client: [Faint text]</p>	<p>Date: [Faint text]</p>	<p>Project: [Faint text]</p>	<p>347 EUCLID ST. COLLINGWOOD VILLAGE ELEMENTARY SCHOOL</p>	<p>SITE PLAN</p>	<p>DATE: AUGUST 21, 2008 DRAWN BY: [Faint text] CHECKED BY: [Faint text] PROJECT NUMBER: 080810</p>	 <p>Scale: 1" = 20'</p>
---	---	--	--	---	--	------------------	--	---

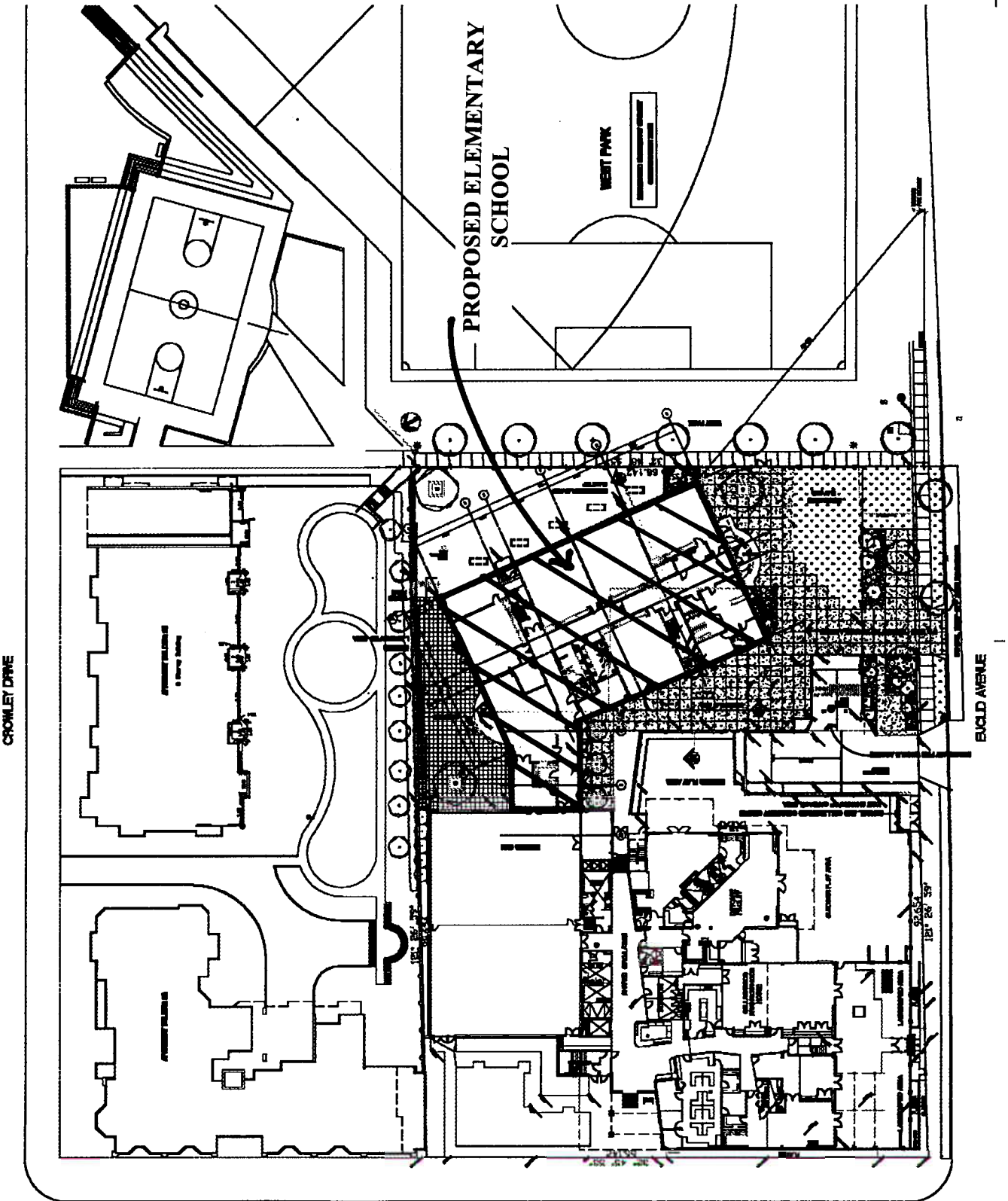

JOYCE STREET

EUCLID AVENUE

PROPOSED ELEMENTARY SCHOOL

WEST PARK

CROWLEY DRIVE

- EXISTING FINISH LEGEND**
- 1. 1/2" Gypsum Board - 5/8" Acoustic Ceiling Tiles
 - 2. 1/2" Gypsum Board - 5/8" Acoustic Ceiling Tiles
 - 3. 1/2" Gypsum Board - 5/8" Acoustic Ceiling Tiles
 - 4. 1/2" Gypsum Board - 5/8" Acoustic Ceiling Tiles
 - 5. 1/2" Gypsum Board - 5/8" Acoustic Ceiling Tiles
 - 6. 1/2" Gypsum Board - 5/8" Acoustic Ceiling Tiles
 - 7. 1/2" Gypsum Board - 5/8" Acoustic Ceiling Tiles
 - 8. 1/2" Gypsum Board - 5/8" Acoustic Ceiling Tiles
 - 9. 1/2" Gypsum Board - 5/8" Acoustic Ceiling Tiles
 - 10. 1/2" Gypsum Board - 5/8" Acoustic Ceiling Tiles

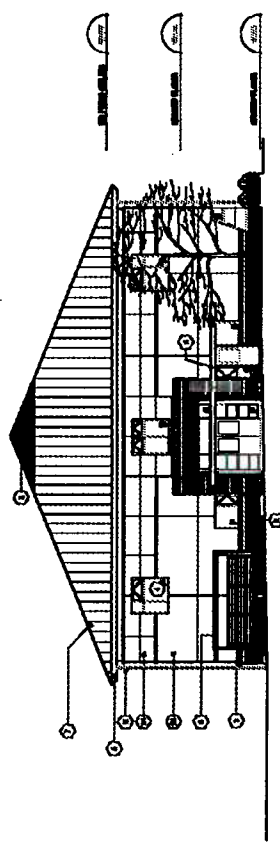

SOUTH ELEVATION

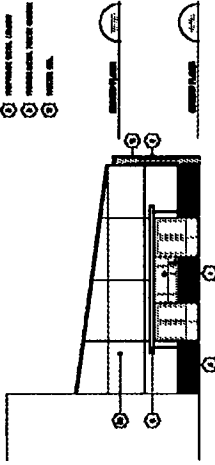

SOUTH ELEVATION at LINK

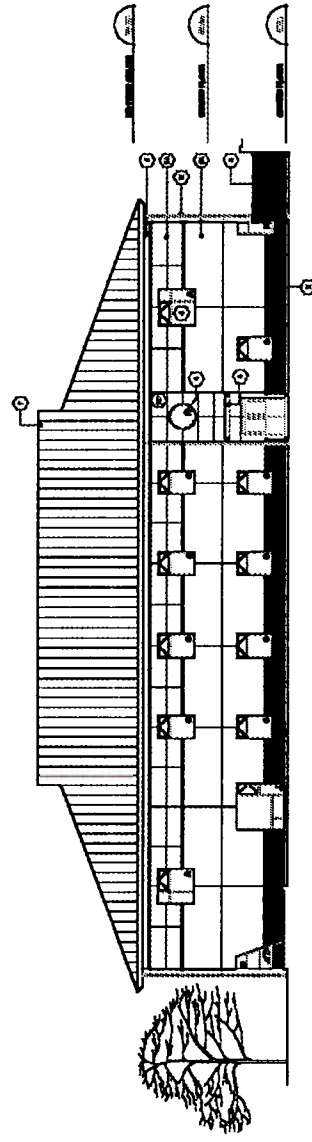

EAST ELEVATION (PARK)



Project: Collingwood Village Elementary School
 Date: 08/08/13
 Scale: 1/8" = 1'-0"

Prepared by: [Name]
 Checked by: [Name]
 Approved by: [Name]

Collingwood Village Elementary School
 1000 W. 10th St.
 Denver, CO 80202

Architect: [Firm Name]

COLLINGWOOD VILLAGE ELEMENTARY SCHOOL

SOUTH ELEVATIONS EAST ELEVATION

Project No.: 080013
 Date: 08/08/13
 Scale: 1/8" = 1'-0"



Scale: 1/8" = 1'-0"

- EXTERIOR FINISH LEGEND**
- 1. 1/2" PLASTER OVER STUDS AND LATH
 - 2. 1/2" PLASTER OVER STUDS AND LATH
 - 3. 1/2" PLASTER OVER STUDS AND LATH
 - 4. 1/2" PLASTER OVER STUDS AND LATH
 - 5. 1/2" PLASTER OVER STUDS AND LATH
 - 6. 1/2" PLASTER OVER STUDS AND LATH
 - 7. 1/2" PLASTER OVER STUDS AND LATH
 - 8. 1/2" PLASTER OVER STUDS AND LATH
 - 9. 1/2" PLASTER OVER STUDS AND LATH
 - 10. 1/2" PLASTER OVER STUDS AND LATH
 - 11. 1/2" PLASTER OVER STUDS AND LATH
 - 12. 1/2" PLASTER OVER STUDS AND LATH
 - 13. 1/2" PLASTER OVER STUDS AND LATH
 - 14. 1/2" PLASTER OVER STUDS AND LATH
 - 15. 1/2" PLASTER OVER STUDS AND LATH
 - 16. 1/2" PLASTER OVER STUDS AND LATH
 - 17. 1/2" PLASTER OVER STUDS AND LATH
 - 18. 1/2" PLASTER OVER STUDS AND LATH
 - 19. 1/2" PLASTER OVER STUDS AND LATH
 - 20. 1/2" PLASTER OVER STUDS AND LATH

WALLS

1. 1/2" PLASTER OVER STUDS AND LATH	2. 1/2" PLASTER OVER STUDS AND LATH
3. 1/2" PLASTER OVER STUDS AND LATH	4. 1/2" PLASTER OVER STUDS AND LATH
5. 1/2" PLASTER OVER STUDS AND LATH	6. 1/2" PLASTER OVER STUDS AND LATH
7. 1/2" PLASTER OVER STUDS AND LATH	8. 1/2" PLASTER OVER STUDS AND LATH
9. 1/2" PLASTER OVER STUDS AND LATH	10. 1/2" PLASTER OVER STUDS AND LATH
11. 1/2" PLASTER OVER STUDS AND LATH	12. 1/2" PLASTER OVER STUDS AND LATH
13. 1/2" PLASTER OVER STUDS AND LATH	14. 1/2" PLASTER OVER STUDS AND LATH
15. 1/2" PLASTER OVER STUDS AND LATH	16. 1/2" PLASTER OVER STUDS AND LATH
17. 1/2" PLASTER OVER STUDS AND LATH	18. 1/2" PLASTER OVER STUDS AND LATH
19. 1/2" PLASTER OVER STUDS AND LATH	20. 1/2" PLASTER OVER STUDS AND LATH

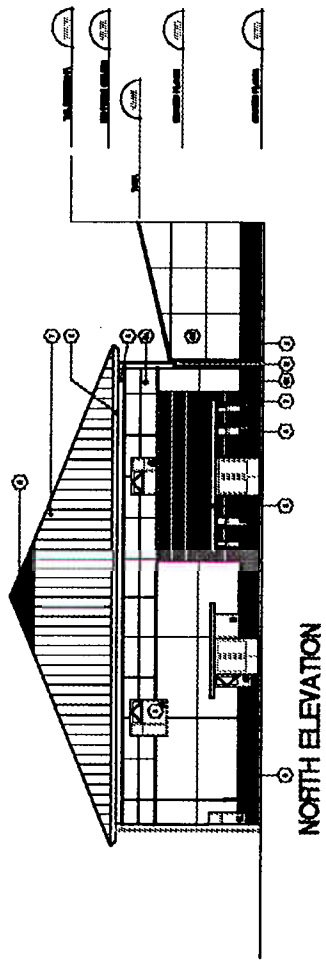

NORTH ELEVATION

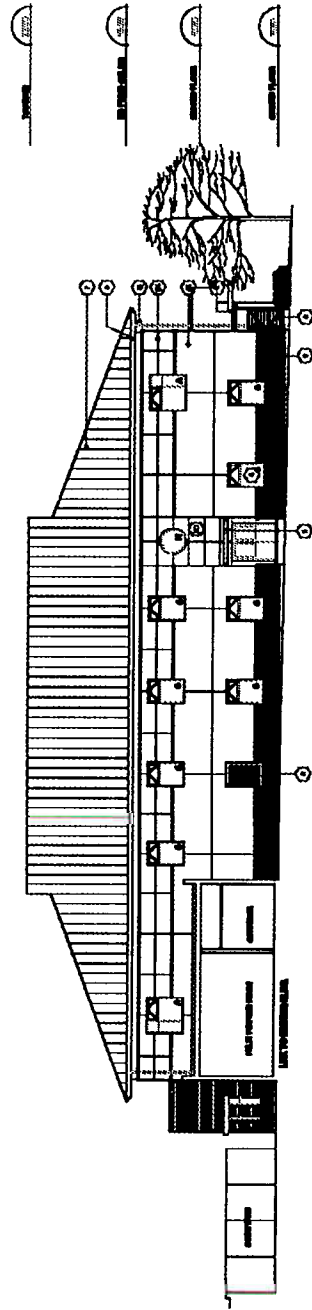

WEST ELEVATION/ SECTION at LNK



Approved: _____
 Date: _____
 Project: _____

Collingwood Village Elementary School
 12345 Main St.
 Collingwood, ON N4Y 2B1
 Phone: (905) 882-1234
 Fax: (905) 882-5678

Architect
 1234 Main St.
 Toronto, ON M5H 1A1
 Phone: (416) 123-4567

Contractor
 5678 Main St.
 Toronto, ON M5H 1A1
 Phone: (416) 876-5432

Collingwood Village Elementary School

North Elevation
West Elevation

August 21, 2018
 1:100
 A/C
 000013



Scale: 1" = 10'-0"
 North Arrow

